EBRUARY
ger's Hamb
Sale
e the Sunday
mes and Her-
l as a Shop-
ng Guide Today
al!
rtised in
lay . . .
outhern
and Sell
nt
gnt nor substa
Ready and Rig
The New Clothing
On Sale at the
Silverwood Sto
ALL PAPER BIG DISC
AINTING and PAPERHA
Estimates Furnishe
GOODWIN BROS. C
3 So. Spring Phone
Hoffman
ON THE PACIFIC COAST
Largest and finest stock
Dinner Set
in Southern California
armelee-Dohrmann
436-44 South Broadway
Men's Clothi
complete stock of m
clothing at half price
LOWMAN & CO.
131 South Spring St.

Two Parts, Complete—26 Pages. Part I—Telegraph-News Sheet—16 Pages

The Times
LOS ANGELES

Forty-seventh Year. MINIMUM TEMPERATURES: Boston, 0; New York, 10; Washington, 20; Pittsburgh, 12; Cincinnati, 20; Chicago, 18; Kansas City, 28; St. Paul, 2; Jacksonville, 36; LOS ANGELES, 42.

PER ANNUM, $9.00 | Per Month, 75 Cents, or 2 1-2 Cents a Copy. WEDNESDAY MORNING, FEBRUARY 5, 1908. On All News Stands, Trains and Streets. | 5 CENTS

THE WEATHER.
BRIEF REPORT.

FORECAST—For Los Angeles and vicinity: Fair; light northeast winds, changing to southwest. For San Francisco and vicinity: Cloudy; possibly showers; fresh southerly winds. Sunrise, 6:47; sunset, 5:27; moon sets 8:46 p.m.

YESTERDAY—Maximum temperature, 60 deg.; minimum, 42 deg. Wind was northeast; velocity, 4 miles; 5 p.m., southwest; velocity, 6 miles. At 5 p.m. the temperature was 46 deg.; rainfall, 0.

TODAY—At 2 a.m. the temperature was 43 deg.; clear.

For complete weather report, including comparative temperatures, see [illegible] on page 15, part I.]

POINTS OF THE NEWS IN TODAY'S ISSUE OF The Times

INDEX.

Nervous from Shock.
Building Mansion.
Revision Next Winter.
Indiana's Second Choice.
News from Middle West.
Pacific Slope States.
Doing at Nation's Capital.
Cars Idle on Sidings.
Sporting News of the Day.
Serial Story: "Hill Rise."
Reports: Financial.
Weather Report.
Brief: Vital Record.
Hospital Shocks Him.
Bird Girl, Loot House.
Scis Barred from Court.
Service: News of Courts.
Higher Telephone Rates.
Mines and Mining Men.
Editorial Page: Pen Points.
and Topics of the Stage.
of the Los Angeles Churches.
in Los Angeles Society.
at Los Angeles County.
South Counties News.
Gold to Entertain Tars.

SYNOPSIS.

CITY. Physician makes [illegible] on Receiving Hospital treatment of patients....Gen. La[illegible] resigns as governor of Soldiers' [illegible]....Sick girl tied to post of bed while burglars ransack house....Children of murdered [illegible] allowed to attend trial of slayer....Supervisors to provide for unemployed....Leasers of [illegible] owns of burning their [illegible] threatening to kill them. [illegible] of Philippine insurrection [illegible] Japanese murdered and [illegible]....Anthoress charged [illegible] management of hotel. [illegible] lawyer penniless. [illegible] entertainment of officers of battleship fleet. [illegible] Arcadia uninteresting. [illegible] to build concrete work[illegible] bank....Socialists for[illegible] all street meetings....Widow ill and children crying [illegible] Messenger boy's expenses paid by his companions. [illegible] charity make fuss over [illegible]....Telephone companies [illegible] Council for increase in [illegible] defeats Dane, to astonish crowd at Pacific Athletic [illegible]

[illegible] CALIFORNIA. Brewer [illegible] Pasadena, too ill to take [illegible] debate with prohibitionists [illegible] likely respond to their [illegible]....Long Beach City Council [illegible] plans for protection of the [illegible] from storms....Gambling [illegible] in Claremont....War breaks [illegible] over dikes for Santa Ana [illegible] Orange county....Laying out [illegible] municipal improvements in [illegible]

[illegible] SLOPE. Last bubonic patient discharged at San [illegible] Isolation Hospital and city [illegible] free of disease....Santa [illegible] board is opposed to "frats" [illegible] probably adopt stringent rule [illegible]....Evidence in Hall con[illegible] case is in and Heney will be[illegible] today....Official of As[illegible] Oil Company admits nego[illegible] now in progress will benefit [illegible] producers in matter of [illegible] miners in Alaskan dis[illegible] strike called to enforce rec[illegible] of union.

[illegible] EASTERN. Congress[illegible] criticisse much that is [illegible] in President's message. [illegible] torpedo flotilla sighted [illegible] Arenas Bay....Indiana dis[illegible] tinctions indorse Fairbanks, [illegible] are expected to vote for [illegible] Vice-President cannot win. [illegible] Affairs Committee to [illegible] on Japanese question. [illegible] Congress not to appoint tariff [illegible] but revision will be taken [illegible]....Five hundred unem[illegible] become riotous for work. [illegible] of freight cars stand idle [illegible], showing effect of busi[illegible]....Thaw raves in cell [illegible] asylum; temper gone [illegible] snoring of other inmates. [illegible] Duchess of Manchester, [illegible] Zimmerman of Cincin[illegible] health....Boni de Cas[illegible] for assault upon [illegible]....Suit brought by [illegible] Yarmouth for annulment [illegible] comes up in London to[illegible] undercurrent of popular [illegible] nervousness remains [illegible]

PENSION AGENCIES.

[illegible]TON, Feb. 4.—The House [illegible] Appropriations today [illegible] the pension bill [illegible] year ending June 30, [illegible] as reported abolishes the [illegible] located at Augusta, [illegible] Buffalo, Chicago, Columbus, [illegible]ford, N. H., Des Moines, [illegible]napolis, Knoxville, Louisville, New York, Philadelphia, San Francisco, and consolidates them in one [illegible] agency at Wash[illegible]

NATIONAL TRAGEDY.

PORTUGAL NERVOUS.

Quivers from Shock of Tragedy.

New Premier Is Hastening to Reverse Policy of the Dictatorship.

Admiral do Amaral Plans Restoration of "Old Liberal Monarchy."

Police Admit That Assassins Who Were not Killed on Spot Escaped.

[BY THE ASSOCIATED PRESS—P.M.]

LISBON, Feb. 4.—Lisbon is beginning to recover from the shock and horror of Saturday's bloody tragedy, but a strong undercurrent of popular and governmental nervousness remains.

The political tension is slackening, although the Progressists refuse to join in the concentration Cabinet which Admiral Ferreira do Amaral is forming from all the monarchial groups because the Conservatives are in predominance. The hitch, however, is likely to be straightened out and a temporary union of all the monarchical elements attained for the purpose of getting the country back on a constitutional basis, "ending agitation and restoring tranquillity," as expressed by the leaders.

Señor Bernadino Machado, the leader of the peaceful wing of the Republicans, agrees to a truce provided his friends now under arrest are liberated, freedom of the press restored and the elections ordered.

TO RESTORE LIBERALISM.

Admiral do Amaral, a devoted friend of the Queen, who assumes power, is committed to the reversal of the entire policy of the dictatorship, the abolition of repressive measures and the restoration of "the old liberal mode of action."

On Saturday, government by decree will be withdrawn, amnesty accorded political offenders not implicated in deeds of violence and the embargo on the press raised.

Franco's downfall is complete. He recognized that it was impossible to saddle the youthful King at the outset of his reign with the stern programme involving the immediate banishment and deportation of several hundred political offenders to which he had committed himself if he maintained office. He told a friend that the assassins of the King ended his political career.

He offered his services, however, but these were refused, both Queen Amelie and Dowager Queen Maria Pia agreeing with the unanimous view of the Council of State that the author of the dictatorship must be cast aside.

THOSE NOT KILLED ESCAPE.

Practically no headway has been made in unraveling the plot, of which the murder of the King and Crown Prince was but one step. The police now admit that the three men arrested were not involved. Every one of the desperate band except the three men killed escaped in the confusion.

The identification of these three throws but little light upon their connections. While it is believed by some that they were involved in the conspiracies which were unearthed in the latter part of January, it is possible that the regicide was planned and executed on the spur of the moment, after the appearance of a decree by a small group of militant revolutionaries or anarchistic socialists, who may have imagined that the obliteration of the Braganza dynasty would cause a spontaneous uprising of the people.

The conspiracy was foiled in both respects, as the younger Prince escaped and the people went in mourning for the double funeral on Saturday.

FLAGS AT HALF MAST.

A visitor would be struck by the absence of the conventional signs of national mourning. The white and blue flag of Portugal and the standards of the foreign countries are half masted and officers have black bands on their arms, but only here and there is there a knot of crepe at the windows.

Among the better classes the men wear black cravettes. The royal arm shops are draped and shutters half closed.

Most of the European countries are sending special missions to attend the funerals, these including the Prince of Wales and the Duke of Aosta. The Countess of Paris, Queen Amelie's mother, arrived here tonight. Two ships of the British fleet at Vigo are expected here, King Carlos having held rank as an admiral in the British navy.

The two Queens remain in the palace with their dead, prostrated with grief. The Queen mother is heart-broken. Both are devoted Catholics and spend much of their time in prayer.

NEW CABINET FORMED.

During the day Admiral do Amaral succeeded in bringing the opposing factions to his way of thinking, and finally announced that the Cabinet had been definitely constituted as follows:

Premier and Minister of the Interior—Admiral do Amaral.

Minister of Public Works—Carvet Magalhaes.

Minister of Marine—Vice-Admiral Augusto do Castilho.

(Continued on Second Page.)

CHRISTIAN SCIENCE LEADER AND HER NEW HOME.

New Home of Mrs. Eddy

Rev. Irving C. Tomlinson.

Mrs. Mary Baker Eddy.

John C. Lathrop.

Mrs. Mary Baker Eddy,
the new house she is building and two of her principal advisers.

CHRISTIAN SCIENCE MYSTERY.

MRS. EDDY BUILDS FINAL PRISON HOME.

Mysterious Mansion With Vast Vaults Erected, Where Faithful Say "Supreme Demonstration" Is to Take Place—Forsakes Mansion.

[BY DIRECT WIRE TO THE TIMES.]

BOSTON, Feb. 4.—Despite the fact that Mrs. Mary Baker G. Eddy, founder and head of Christian Science, has recently been presented with a $1,000,000 home here, the gift of a Chicago millionaire Scientist, she is building a new home in Newton, just across the Brookline line.

The new house contains vast steel vaults—impregnable caverns too large for gold and silver; too large, even, for the priceless chairs, chests, tables and other articles of furniture, inlaid with precious metals and gems, that have from time to time, been presented to her by her devoted followers.

Christian Scientists, sub rosa, as well as the public at large, are wondering what this new mansion portends.

Mrs. Eddy was brought to Boston, somewhat mysteriously, a short time ago and installed in her new gift home in Brookline. Now, without elaborate announcement, she is about to desert this establishment, for the mansion building a short distance away. The mystery is overwhelming to the layman. But a member of the church, always in close touch with the "divine mother," has this to say about his leader after she is installed in her new home:

"Mystery is to surround her, very few people are to see her until supreme demonstration takes place. Very likely after a little she will never be seen again."

AIR OF MYSTERY.

The secrecy and air of mystery that has long pervaded the inner circles of the Christian Science cult were brought into play when Mrs. Eddy removed her domicile from her somewhat simple residence in Concord, N. H., known as "Pleasant View," to the magnificent Rashton Lawrence residence in the fashionable Chestnut Hill district of Newton, Mass.

A special train was made up at Concord, N. H., on the morning of January 24, and, proceeded by a pilot engine, slipped quietly away toward Boston. Arriving at the Brookline station it was met by seven closed carriages into which the passengers were hurried and a rapid drive of a few minutes brought the procession to the entrance of the Lawrence estate. Stopping before the main entrance, Mrs. Eddy was gently lifted from one of the carriages and surrounded by her cabinet, carried up the steps into the beautiful house.

The new home is like a prison and Mrs. Eddy could not have secured a more fitting scene for her "supreme demonstration" than this.

DESCRIPTION OF HOME.

The home, in the beautiful and aristocratic suburb of Newton, is the old Lawrence mansion at Beacon and Hammond streets. The grounds comprise about twelve acres and contain many fine old trees and handsome shrubs. The house is of gray stone, with many angles and gables. Originally it contained fifteen rooms, but it has been rebuilt after Mrs. Eddy's ideas and now has twenty-five rooms.

Three hundred men began work in the middle of October and continued their labors until within a few days. The alterations are estimated to have cost fully $100,000.

The outer stone walls of the mansion have been left standing, but with the addition of a big projecting porch in front, topped by a canopy held up by immense chains. Two smaller circular porches have been built on the rear, from which may be had an unobstructed view of the country for miles.

MASSIVE VAULTS.

Perhaps the feature of the remodeling which occasioned the most speculation was the erection of the two massive vaults of unusual strength and size built of steel and concrete which were placed one at the head of the main stairway and the other at the first landing. The house was made as nearly fireproof as possible throughout.

A large room on the second floor overlooking Boston and the Charles River Valley will be Mrs. Eddy's study and library. Adjoining are rooms for her secretary, Calvin A. Frye. The furnishings are beautiful and costly with many fine paintings and other works of art. Within a few rods of the estate is the home of the Lees where lived Alice Lee, President Roosevelt's first wife.

Scores of persons daily visit the approaches of the new home of Mrs. Eddy, but vigilant guards keep curiosity seekers at a distance. Trespassers are politely requested to leave the ground.

MISS HARRIMAN IN HOSPITAL.

Daughter of Railroad Magnate Suffers from Ear Trouble, but Treatment Is Effective.

[BY DIRECT WIRE TO THE TIMES.]

BALTIMORE (Md.) Feb. 4.—[Exclusive Dispatch.] Miss Carol Harriman, daughter of E. H. Harriman, who for two years has been a pupil at St. Timothy's School at Catonsville, is a patient at the Johns Hopkins Hospital and is under the care of Dr. J. M. Finney and Dr. Hiram Woods.

Miss Harriman has been suffering for a few days from ear trouble, and it was considered advisable to take her to the hospital. Her mother came on from New York and is at present in Baltimore.

It was said this evening that Miss Harriman was getting along nicely and was responding to treatment.

"ELEPHANT SHADE" GOES.

Customs Cutters' Association Decrees Loud Color for Spring in Man's Wear.

[BY DIRECT WIRE TO THE TIMES.]

WASHINGTON, Feb. 4.—[Exclusive Dispatch.] Two important decrees were made by the Custom Cutters' Association, whose convention has just come to an end here.

The first is that trousers will be smaller at the knees than they have been cut for some years.

The other is to boom as the loud color for spring the "elephant shade," which is entirely new and which is said to be having some vogue in Europe.

CONFESSES TO PERJURY.

Woman Witness in Druce Case Now Admits That Her Story Was Untrue.

[BY THE ASSOCIATED PRESS—A.M.]

LONDON, Feb. 4.—Miss Mary Robinson has made a full confession of willful perjury in the Druce case and has admitted the truth of the statements made by the prosecution during the trial of Herbert Druce, who was striving to make good his claim to the title and estates of the Duke of Portland.

Senate Passes Deficiency Bill.

WASHINGTON, Feb. 4.—The Senate today passed the urgent deficiency appropriation bill, carrying a total of $34,080,962. Of this amount, the Senate amendments apropriate $355,479

ADMITS RISE IN OIL.

Official of Associated Says Negotiations Now in Progress Will Aid the Independents.

[BY THE ASSOCIATED PRESS—P.M.]

SAN FRANCISCO, Feb. 4.—W. S. Porter, vice-president of the Associated Oil Company, said today that negotiations are going on at the present time between the controlling company and the independent oil men, which will propably result in an increase paid to the independents.

"We have been paying 40 cents a barrel for the oil bought from the independent concerns," he said. "They ask 75 cents, I understand, and the matter is at present being negotiated. Just what the result will be I cannot say, but I presume the price will be made somewhere between 40 and 75 cents.

The amount of oil controlled by the Independents is not large—not more than one-eighth of the California output, according to the reports, or 13,000 barrels out of 112,000.

"The only motive that is actuating our company in the negotiations is to buy the oil at a price at which it can be sold at a reasonable profit. We buy the oil to sell, and we cannot pay more for it than the price we can get.

"Whatever the outcome of the negotiations may be, we shall go on selling oil," Porter added.

He claims that Franklin K. Lane and interstate legislation have nothing to do with the case with the independents, but whatever the causes, it appears that a raise in the price to be paid to the smaller companies for their output is to be increased.

SPILLED.

TRAIN DITCHED, FOUR ARE HURT.

SALT LAKE LIMITED IS DERAILED NEAR PEDLEY.

Entire Train Leaves Track at Night West of Riverside, Engine Breaking Loose and Running Ahead—Quartette of Passengers Slightly Injured and Traffic Delayed.

West-bound Salt Lake Limited train No. 7, which left Riverside at 9 o'clock last night, was ditched a few minutes later at Pedley, eight miles west of that city. Passengers were severely jolted and four were hurt. The injured:

J. P. MURRAY, No. 734 Ruth avenue, Los Angeles, chest bruised.

MRS. J. P. MURRAY, same address, injured and face bruised.

MISS S. I. FERGUSON, Pasadena, severely bruised.

The train, which was in charge of Conductor E. P. Jones and Engineer McMillan, was running at a speed of thirty or thirty-five miles an hour. One car wheel left the track at a point 750 feet east of the Pedley switch, the locomotive and baggage car broke loose from the rest of the train and darted ahead about 100 yards. The track was torn up for a distance of 300 feet. All of the coaches were more or less damaged, excepting the mail and baggage car. The diner, which, fortunately, was empty, was tilted to an angle of 45 degrees.

Soon after the accident, work was begun on building a shoo-fly track, but it is not likely to be completed till some time today. Meantime, the track is blocked and traffic is moving by way of the Santa Fé.

NABBED.

CHAUFFEUR IS CAUGHT IN EAST.

THE OLDER KIDNAPING CASE REACHES TO CHICAGO.

Prisoner Admits Taking Party in San Francisco With Man in Custody and Is at Present Time Well Supplied With Money—Says Name Given Now Is Assumed.

[BY DIRECT WIRE TO THE TIMES.]

CHICAGO, Feb. 4.—[Exclusive Dispatch.] Peter Callander, aged 21, living at the Forest City Hotel here under the name of Fred Pope, was today arrested on complaint of George E. Burns of San Francisco, who charges that Callander was the chauffeur who assisted in the kidnaping of Fremont Older, editor of the San Francisco Bulletin, during the Schmitz-Ruef scandal. Burns has followed Callander all over the country and finally located him here.

Callander, who admits he is using an assumed name, says he owned an automobile in San Francisco last July and that two men, representing themselves to being officers, having a third man in custody, employed him to drive to a remote station, where they took a train.

He denies any knowledge of a kidnaping. He is well supplied with money and says he is here spending it. A man named Mills of Evanston furnished bond of $1000, and Callander was released, pending a hearing tomorrow.

HOLDS SAME VIEWS.

WASHINGTON, Feb. 4.—Rear-Admiral McCalla, retired, in a letter to Secretary Metcalf, says that with some modifications, the opinion expressed in a recently published interview with him, which created considerable comment at the time, have been held by him for twenty years.

Among the statements which the admiral was quoted as making in referring to the navy was that with a navy department under a civilian secretary, a department with eight different bureaus and civilian secretaries, ruinous mistakes are only what might be expected.

No action will be taken by the Navy Department in the matter, as it is understood Secretary Metcalf is not averse to having officials express criticisms of naval matters over their own signatures.

TARIFF.

REVISION PUT OFF.

Tariff Tinkering Is Delayed.

Not to Be Undertaken Until Next Winter at the Short Session.

Present Congress Will not Appoint Commission to Consider Rates.

Delegation of Manufacturers Are so Informed by the House Leaders.

[BY THE ASSOCIATED PRESS—P.M.]

WASHINGTON, Feb. 4.—The present Congress will not appoint a tariff commission.

Revision of the tariff will be undertaken next winter in the short session.

These announcements, in substance, were made today by Chairman Payne of the House Committee on Ways and Means, in the presence and with the tacit approval of Speaker Cannon.

The occasion was a call upon those leaders by a tariff revision delegation from various parts of the country, comprising representatives of the biggest manufacturing and industrial concerns in the United States, and headed by James W. Van Cleave of St. Louis, president of the National Association of Manufacturers; former Gov. N. J. Bachelder of New Hampshire and H. E. Miles of Racine, Wis., chairman of the Tariff Committee of the National Association of Manufacturers.

PRACTICALLY A REFUSAL.

The delegation spent more than an hour presenting their case and listening to replies by the two foremost Republican leaders in the House, which, while they were cordially [illegible] its plead[illegible]

In introducing the subject of the appointment of a tariff commission, in line with the Beveridge bill recently offered in the Senate, Mr. Van Cleave said the delegation was unanimous in the belief that "the matter of the tariff can be best handled by the application of a hard-headed business bill" which would so amend the tariff schedules as to encourage the development of foreign commerce by the producers of the United States, without, at the same time, exposing their goods to the reactionary effects of free trade.

FAVORS COMMISSION.

He said it was the firm belief of the vast interests represented by the members of the delegation that a wholesome revision of the tariff could be best got by a commission appointed to ascertain the costs of domestic production, the relative profits derivable from home and foreign sales, and all the multitudinous facts appertaining to so complex and important a subject.

"We want," he said, "and we believe we can truthfully state to you that the whole country wants a sound and rational business consideration of the subject, and we believe after a long and earnest study of the situation that the suggestion of the appointment of a tariff commission to stand between us and you—to receive and weigh and formulate the mass of technical information we have to offer, and to then present it to Congress in compact and intelligent shape—embodies the best means of arriving at that result."

OTHERS MAKE SPEECHES.

Other speakers along these lines, each of whom branched into concrete illustration of his points by citing the conditions existing in his particular business, were A. H. Saunders, representing the Reciprocity League of Chicago; H. E. Miles, chairman of the Tariff Commission of the National Association of Manufacturers; N. J. Bachelder of New Hampshire, master of the National Grange; H. P. Cohan, representing the National Live Stock Association and the cattle raisers of Texas; G. A. Stephens of Moline, Ill., representing the National Association of Agricultural Implement Manufacturers; Mr. Metcalf of the manufacturers of agricultural implements, and J. E. Wilder, representing the Illinois Manufacturers' Association, and speaking for the sole leather manufacturers of the country.

CANNON APPROVES.

Speaker Cannon, interrupting Mr. Metcalf, asked:

"Do I understand that you favor on the part of the United States an even tariff with every other country in the world, except that we shall enforce our maximum tariff against such countries as discriminate against our exports—that you favor a minimum and maximum tariff with that application?"

The answer was strongly affirmative.

"Then," said the Speaker, "I am glad to hear your medicine, for that is precisely the kind of tariff I believe in myself."

In his general answer to the statements of the delegation, Speaker Cannon spoke, in part, as follows:

"Let me suggest that should the House pass such a tariff commission bill as you ask for, there is no certainty of what the Senate would do. Three Senators can, by virtue of their right to an unlimited occupancy of the floor, hold up any measure for as long as two years without possibility of prevention.

"I fear greatly that your tariff com-

(Continued on Fourth Page.)

POLITICAL.

IS INDIANA'S SECOND CHOICE.

Taft Next to Fairbanks in the Hoosier State.

Delegates to Vote for Awhile for Favorite Son.

George Ade, Humorist, One of Delegates Named.

[BY THE ASSOCIATED PRESS—P.M.]

INDIANAPOLIS, Feb. 4.—Indiana Republicans today selected in district convention twenty-six delegates to the national convention at Chicago. Four delegates-at-large will be chosen by the State convention April 2.

The district conventions today were harmonious, and in every district resolutions were adopted unanimously indorsing the candidacy of Vice-President Fairbanks for the Presidential nomination and instructing the delegates to work and vote for him.

At Laporte the Tenth district convention elected George Ade of Kentland, the humorist and playwright, and Kitt Sills delegates to the national convention. The election of Ade and Sills followed a warm fight in which a strong sentiment for Taft was developed.

W. R. Wood of Lafayette was defeated for delegate because of pronounced anti-Crumpacker and anti-Taft tendencies.

The convention indorsed President Roosevelt's administration, the candidacy of Vice-President Fairbanks for President, and Harry New for national chairman.

The understanding is that the delegates will vote for Fairbanks in the national convention as long as Fairbanks has any chance and will then throw their support to Taft.

CANNON OWNS ILLINOIS.

Speaker Will Have Privilege of Saying How Delegates to State Convention Are to Be Chosen.

[BY DIRECT WIRE TO THE TIMES.]

SPRINGFIELD, (Ill.) Feb. 4.—[Exclusive Dispatch.] Joseph G. Cannon will go to the national convention with a solid delegation behind him as Illinois's favorite son and her candidate for the Presidency. Mr. Cannon will be given liberty to indicate the methods he favors for the selection of delegates to the State convention.

Roy O. West, chairman of the State Republican Committee; Charles P. Hitch, representing the Cullom and Cannon interests, and Gov. Deneen conferred together this morning. Mr. West returned to Chicago at noon.

It was decided that Mr. West should write Mr. Cannon, asking for his views on the selection of delegates or to secure from him in other ways an expression of opinion. Upon receipt of this information the State committee will be called together to select the time and place for the State convention and to prescribe the form of primaries for the selection of delegates.

The convention will probably be held in this city. Mr. West said that so far as he knew there is a unanimous feeling that Mr. Cannon should have the support of the State in his ambition.

WASHINGTON FOR TAFT.

Member of State Republican Executive Committee Makes Positive Assertion.

[BY DIRECT WIRE TO THE TIMES.]

SEATTLE (Wash.) Feb. 4.—[Exclusive Dispatch.] Ira P. Englehart, a member of the State Executive Committee and one of the ablest lawyers and prominent political figures in Eastern Washington, made the statement here today that W. H. Taft will get the vote of the Washington delegation to the national convention next summer.

He said that Taft would be the unanimous choice of the State Committee for President and that, while there was a strong sentiment east of the mountains for Hughes, when the time comes, Taft will obtain a clean sweep.

Mr. Englehart said that Taft had, in scores of ways, shown his interest in this State and that Washington Republicans will show their appreciation of Ohio's favorite son by standing solidly for his nomination. He also said that the committee will indorse the Roosevelt policies and the present administration.

TAFT AND BRYAN.

Democratic National Chairman Picks Winners of the Two Big Conventions.

[BY DIRECT WIRE TO THE TIMES.]

CHICAGO, Feb. 4.—[Exclusive Dispatch.] Nomination of Secretary of War Taft for President on the first ballot in a cut-and-dried Republican National Convention was predicted today by Thomas Taggart, chairman of the Democratic National Committtte who will have to manage a campaign against him.

"It looks to me," said Taggart, "as if the Republicans are going to have as cut-and-dried a time at their Chicago convention as they had at the last one, and that it will be as harmonious as our meeting at Denver. To my mind there is nothing to it except Taft for the Republicans. His choice seems to be as much a certainty as our choice of Mr. Bryan. I believe that the first ballot will settle the Taft matter."

MANY FAMILIES IN NEED.

Chicago Business Man's Relief Committee to Raise Fund of $100,000.

[BY DIRECT WIRE TO THE TIMES.]

CHICAGO, Feb. 4.—[Exclusive Dispatch.] In addition to the appeals of the special committee working in the various industries, 10,000 letters asking for contributions to the $100,000 fund for the needy were mailed today by the business men's relief committe, of which William V. Kelley is chairman.

The letters are to firms and individuals who might not be reached by the subcommittees. Victor Young, assistant county agent, said today:

"Beyond doubt we will have to help 7000 families in February. February is always the hardest month of the year for the poor. In January, 1907, we helped 3536 families, and in January of this year we helped 6169 families.

Referring to the recent attacks by revolutionists on sentries on duty at the arsenals at Sebastopol, Admiral Wirsen yesterday gave orders for all sentinels to fire without challenging upon all suspects found in the vicinity of the arsenals or the storehouse between 6 p.m. and 6 a.m. Patrols are also instructed to fire at any persons who attempt to escape.

HER HUSBAND IS A CANDIDATE FOR THE PRESIDENCY.

Mrs. Charles W. Fairbanks, from her latest photograph. Mrs. Fairbanks is the Vice-President's most trusted political adviser.

PORTUGAL NERVOUS.

(Continued from First Page.)

Minister of Justice—Arthur Alberto de Campos Henriques.

Minister of Foreign Affairs—Dr. Wenceslao de S. Pereira Lima.

Minister of Finance—Manuel Affonso d'Espregueria.

Minister of War—Sebastiao Custodio de Sousa Telles.

Admiral do Amaral, Senhor Magalhaes and Admiral Agusto de Castilho are known as inspectors. Senhor Henriques and Dr. Lima are Regenerators, and Senhor d'Espregueria and Senhor Sousa Telles are Progressists. The last two ministers count upon the support of all the monarchical factions. Admiral do Castilho and Senhor Magalhaes never have held office before.

In an interview, the new Premier said that he had accepted the power in order to pacify the disturbed public spirit and reestablish normal life, because he believed that the Portuguese people were devotedly attached to the monarchy. If revolution was ever possible, he said, the terrible crime which has overwhelmed the nation would prevent its realization.

ELECTIONS IN APRIL.

Premier do Amaral plans to hold the new elections in April. He, together with his entire Cabinet, paid an official visit to the palace this afternoon.

Admiral do Amaral is invested with the full powers of Premier, but he consults frequently with King Manuel and Queen Amelie.

A constant stream of prominent people called at the royal palace today to view the bodies of King Carlos and the Crown Prince, which are lying in an improvised mortuary chapel. A flood of soft light from countless candles filled the chamber of mourning. There was a mass in the chapel this morning, at which the members of the royal family were present, and then priests clad in somber vestments solemnly read the service for the dead. As the ecclesiastics in monotone murmured the Latin words of the credo, and turned to offer the benediction, sobs broke from every one in the room.

CASKET TOO SMALL.

It was found that the body of the King could not be placed in the casket first prepared to receive it, and, pending arrangements to secure one, it rests in a temporary coffin.

The bodies of the King and the Crown Prince will lay in state from late tomorrow morning until late Friday night. Court chamberlains of the late King and members of the royal military household will keep watch over the bodies of the deceased ruler and his son. Their vigil will be continued day and night until the bodies are removed to the royal pantheon of St. Vincent for interment.

The coffins reposed in the center of the improvised chapel on a bier covered with rich black velvet, upon which is embroidered a large white cross. At the head of the coffin of the King rests the royal crown, covered with crepe, while at the foot lies the late King's sword and helmet.

During the entire time the bodies lie in state the forts of the city and the warships in the Tagus will fire salutes at intervals of fifteen minutes. National mourning will be observed by the court and public for three months.

A high official said today that Franco wanted to exercise even a more despotic power, and that at the interview with the new King Le said it was quite impossible for him to join the coalition movement. It was with eyes filled with tears that King Manuel finally accepted Franco's resignation. The former Premier then hastily left the palace and has not been seen since.

King Manuel then called in the monarchical leaders, and named Admiral Ferreira do Amaral, Premier of the new Cabinet. Queen Amelie herself issued orders to the military that the life of Franco should be carefully guarded.

LEAVES PORTUGAL IS RUMOR.

It is persistently rumored that ex-Premier Franco, who was thought to have fled to Spain, has taken refuge on board a British cruiser anchored off Cascaes, fifteen miles west of Lisbon, and that by this means he plans to gain Gibraltar or England.

Dr. José Maria Alpoim, chief of the Progressist-Dissidents, has fled from Portugal in an automobile. He disguised himself in order to be able to cross the frontier. He is now closely watching the course of events in Portugal from Salamanca, Spain.

Dom Miguel de Braganza, the pretender to the throne of Portugal, has curtailed his stay in Viareggio, Italy, and is now on his way back to Austria. This step, it is believed, is taken on the advice of relatives of the pretender, that he avoid any action that could under these circumstances in any way be misconstrued.

The names of the regicides have been given out as follows: Louis Lopes, who was at one time a clerk in a store; a man named Caixeria, who once published a newspaper in Lisbon, and later was the proprietor of a publicity agency; Manuel Buissia, who is designated as a professor of the "National School," and a Spaniard named Cardova.

The Minister of War issued a statement today, declaring the rumors that a revolution had broken out in Oporto or elsewhere in the country to be absolutely untrue.

"There is no undue agitation in either military or civil circles," he added. "Money and values generally are more firm in spite of the assassinations of Saturday and the political difficulties of the country."

FRANCO DENIES RESPONSIBILITY.

[BY DIRECT WIRE TO THE TIMES.]

LONDON, Feb. 4.—[Exclusive Dispatch.] The Lisbon correspondent of The Express says he interviewed ex-Prime Minister Franco Tuesday. The former Minister desired to make it clear he was not answerable for the murders. He said:

"I am not responsible. The perpetrators were enemies of society, not belonging to any political group. I did everything for the best."

The correspondent adds that Franco's repudiation has increased significance in view of the shirty encounter between himself and Queen Amelie. The Queen was opposed to Franco's policy and did her utmost to terminate his regime. Franco, the correspondent says, entered the death room at the palace shortly after the bodies were brought from the arsenal.

The Queen was sitting between the bodies. She rose and pointing to them exclaimed in a tone of bitter reproach: "Behold your work." It is stated Franco hung his head and left the room without speaking.

FRANCO DECIDES TO GIVE UP ALL POLITICS.

[BY THE ASSOCIATED PRESS—P.M.]

LISBON, Feb. 4.—The Diario Illustrado will publish the following note tomorrow:

"Recent events and the profound impression and grief which they produced in the mind of Joao Franco have determined him to give up completely and definitely all politics. The leaders of the same party will meet to deliberate on the situation caused by this decision."

DIGNITY.

TO HOLD COURT IN FULL DRESS.

ILLINOIS SUPREME BENCH TAKES LEAP IN DIGNITY.

Justices Must Now Wear Robes of Far Hark from Coon Skin, Caps and Gingham Shirts—and Lawyers Must Be Attired in Frock Coats, Even If Borrowed.

[BY DIRECT WIRE TO THE TIMES.]

SPRINGFIELD (Ill.) Feb. 4.—[Exclusive Dispatch.] After struggling against the odds of unconventionality for more than a century, the Supreme Court of Illinois has come into its own. With the opening of its new home comes the announcement that, hereafter, the justices are to appear in robes when they occupy the bench, and lawyers who argue cases before them must do so in frock coats.

It is quite a lark from a bench decorated with a horsethief in the homespun make-up and a coon-skin headdress to a dignified body in big-sleeved black mother hubbard, but the Illinois court has gone the route. Henceforth the dignity and hauteur that should invest a real tribunal presided over by the blindfolded lady with the ragman's balances will be its. The new order of things may go a little hard with some of the newcomers to the Illinois bench, but they will have to stand for it.

Time was when Justice Catron sat upon the bench with about as much dignity of bearing as a farm hand, and with an originality of speech that, in after years drew from one of his admirers the expression:

"God rest his dear old ungrammatical soul."

"Andy" Craig used to appear on the bench in a gingham shirt. The new order of things is likely to play havoc with some of the young struggling lawyers who are to appear before the court. Not one in a dozen of them owns a frock coat.

Something New for Women.

Tan button Oxfords with buckles, also advance styles, tan and patent pumps. $4 quality for $2 and $2.50. Sample Shoe Co., top floor, Bryson Bldg., 2nd and Spring.

UP AND DOWN THE VALLEY.

PITH OF NEWS FROM THE MIDDLE WEST.

[BY DIRECT WIRE TO THE TIMES.]

CHICAGO, Feb. 4.—[Exclusive Dispatch.] The mercury began to slide upward today, but how high it will go is not forecasted. A fierce gale tonight brought with it a driving, slushy snow, greatly adding to the discomforts of the real winter weather being experienced here. Today's maximum temperature was 34 and the minimum 18 deg. above zero. Middle West temperatures, the dash indicating below zero:

	Max.	Min.
Alpena	14	4
Bismarck	20	—4
Cairo	36	32
Cheyenne	40	16
Cincinnati	30	20
Cleveland	18	20
Concordia	36	26
Davenport	24	14
Denver	38	30
Des Moines	26	18
Detroit	16	6
Devil's Lake	14	2
Dodge City	54	34
Dubuque	24	2
Duluth	30	4
Escanaba	22	—4
Grand Rapids	30	2
Green Bay	22	—6
Helena	36	22
Huron	34	14
Indianapolis	26	18
Kansas City	36	28
Marquette	22	4
Memphis	42	34
Milwaukee	24	10
Omaha	32	22
St. Louis	34	26
St. Paul	22	2
Sault Ste Marie	4	—10
Springfield, Ill.	28	20

MOTHER AND BABE PERISH.

[BY DIRECT WIRE TO THE TIMES.]

CHICAGO, Feb. 4.—[Exclusive Dispatch.] Mrs. Ellen Schwartz, 30 years old, and her son, Francis, 11 months old, were found dead in bed at their home at No. 49 Carpenter street today. Their deaths are thought to have been caused by starvation and exposure. Mrs. Schwartz was deserted by her husband several weeks ago and since then neighbors had provided her with food.

WANT LABOR IN ALASKA.

[BY DIRECT WIRE TO THE TIMES.]

CHICAGO, Feb. 4.—[Exclusive Dispatch.] Idle men will find a demand for laborers in the Tanana district of Alaska, which is growing greater every day, according to A. L. Craig, general passenger agent of the Great Northern Railway, who declares that between 2000 and 3000 men can be used just as soon as they can be sent there.

COUSINS TO LEAVE CONGRESS.

[BY DIRECT WIRE TO THE TIMES.]

CEDAR RAPIDS (Iowa) Feb. 4.—[Exclusive Dispatch.] Congressman Robert G. Cousins, now serving his eighth term in Congress from the Fifth Iowa District, announced tonight that he would not again be a candidate.

SELLS HIS PAPER.

[BY DIRECT WIRE TO THE TIMES.]

SPRINGFIELD (Ill.) Feb. 4.—[Exclusive Dispatch.] Frank O. Lowden has sold his four-fifths interest in the Evening News to Charles H. May, publisher of the Peoria Herald-Transcript.

GETS OUT OF ILLINOIS.

[BY DIRECT WIRE TO THE TIMES.]

CHAMPAIGN (Ill.) Feb. 4.—[Exclusive Dispatch.] Mrs. E. A. Hamilton, who has gained notoriety in the Snell will case, has left here for Florida. She had been a guest at the Beardsley Hotel since December 2, and was apparently well supplied with money. She went to Urbana to board the train, as it is believed officers were trying to serve subpoenas on her.

CANDIDATE FOR GOVERNOR.

[BY DIRECT WIRE TO THE TIMES.]

KANSAS CITY (Mo.) Feb. 4.—[Exclusive Dispatch.] Judge William Wallace, whose decision closed the theaters here on Sundays, today notified Congressman Cowherd that he is a candidate against him for the Democratic nomination for Governor.

CASTELLANE IN COURT.

Witness Raises Laugh by Saying That Boni Fought Furiously Like a Sparrow.

[BY DIRECT WIRE TO THE TIMES.]

PARIS, Feb. 4.—[Exclusive Dispatch.] The correctional Police Court was crowded at noon today with members of the aristocracy and perfumed women, who had come to attend the trial of Count Boni de Castellane and his brother Jean for assaulting the Prince de Sagan. The three presiding judges had the air of taking part in a comic opera.

A barber who witnessed the scene from his shop door said, referring to Count Boni: "The little bald man fought furiously like a sparrow," and the statement caused much laughter in the courtroom. The sympathy of the auditors was apparently with Castellane.

Count Jean de Castellane was discharged. Judgment in the case of Count Boni will be handed down later.

The Comptroller of the Currency yesterday granted permission to the First National Bank of Brooklyn, N. Y., to resume business on Monday, February 10. The bank suspended six months ago.

Sample Shoes—Top Floor Bryson Blk.

New styles, tan Oxfords and pumps, $2.50 shoes, $2; $4 shoes, $2.50.

Superb Routes of Travel.

MOST— Beautiful Short Journey in the World

KITE-SHAPED TRACK

TIME

Los Angeles	8:30 AM
Pasadena	8:57 AM
Azusa	9:31 AM
Claremont	10:00 AM
Upland	10:08 AM
San Bernardino	10:45 AM
Redlands	1:15 PM
Highlands	1:34 PM
Riverside	3:55 PM
Corona	4:21 PM
Orange	5:17 PM
Fullerton	5:30 PM
Los Angeles	6:25 PM
Pasadena	6:50 PM

Through the heart of the Orange Groves along the foot of the Mountains by the side of the River and home again without going over the same ground twice.

This can be done only on the Santa Fe.

$3.00 on week days with stop-over within 1 day limit.

$2.05 on Sundays good that day only.

OFFICE, 334 SOUTH SPRING ST.

GEM OF THE OCEAN— Santa Catalina Island

OVER TWO HOURS ON THE ISLAND RETURNING SAME DAY.

Hotel Metropole

Steam heated and up to date. European plan, operating its own dairy of 300 head of selected stock.

Steamers Hermosa or Cabrillo leave San Pedro on arrival of trains leaving Los Angeles: SOUTHERN PACIFIC 8:00 A.M. SALT LAKE 8:50 A.M. PACIFIC ELECTRIC 9:15 A.M. The company reserves the right to change steamers or their time of sailing without notice. WORLD'S RECORD FOR GAME FISH.

Glass Bottom Boats to See the Wonderful Marine Gardens in Deep Crystal Waters

BANNING CO., Pacific Elec. Bldg., Los Angeles. Phone: Sunset Main 36, Home 21208.

SPRING TOUR—Leaving March 24— A DELIGHTFUL JOURNEY OF 67 DAYS TO JAPAN--CHINA--HONOLULU

With strictly first-class Hotel, Steamship, Railway and Sleeping-car Accommodation throughout, at the exceptionally low rate of

$500.00 FOR COMPLETE TOUR

Register at once and secure choice of cabins on P. M. S. S. "Manchuria." 604 SOUTH SPRING ST. THE MILNE TOURS CO. HOME PHONE H 2202.

FOR SAN FRANCISCO, SEATTLE— And all points in the Northwest. Large elegant steamships SANTA ROSA and QUEEN

Leave Los Angeles 10 A.M. Wednesday and Sunday.

DAYLIGHT EXCURSIONS TO SAN DIEGO LEAVE LOS ANGELES TUESDAY AND SATURDAY 8:00 A. M. SPECIAL RATES Reduced freight rates to and from San Francisco and Coast Ports may be secured on application. CITY OFFICES 324 SOUTH SPRING STREET. Phones Sunset Main 41; Home A3611.

PACIFIC COAST STEAMSHIP CO.

SAN FRANCISCO—$9.85 First Class

Including berth and meals. EUREKA, $17.35. PORTLAND, $21.85. GRAY'S HARBOR, $19.85. SEATTLE, $22.85.

THE FAST STEAMSHIP F. A. Kilburn SATURDAY, FEB. 8 THURSDAY, FEB. 13

PASSENGER ACCOMMODATIONS UNSURPASSED. Lowest freight rates. 1st class, 35c per cwt., 2nd class 30c, 3rd class 25c, 4th class 17c, 5th class 15c. Prompt deliveries. C. J. LEHMAN, Gen. Mgr., 249 SO. SPRING ST. PHONES: Main 903; A9070.

INDEPENDENT STEAMSHIP LINE

$6.85—SAN FRANCISCO— $4.85

1ST CLASS Berth and Meals Included. 2ND CLASS

STEAMER "FRANCIS H. LEGGETT" THURSDAY.

Through Tickets to EUREKA, PORTLAND, GRAY'S HARBOR and SEATTLE at lowest rates. Information and Tickets at 215 So. Spring St. Phones Main 1208, A 3201. S. MAGNUS, General Agent.

WEST COAST STEAMSHIP CO.

PORTLAND, Seattle, San Francisco, Eureka— The steamers ROANOKE and GEO. W. ELDER leave San Pedro every Thursday at 7 p.m., for the above, connecting with all northwestern points. For rates and further information, call at general offices NORTH PACIFIC STEAMSHIP CO., 324 South Spring st. Phones Main 5158; Home A1468.

MOUNT LOWE— THE WONDERFUL TROLLEY TRIP UP THE MOUNTAIN. FIVE THROUGH CARS A DAY FROM SIXTH AND MAIN. THE PACIFIC ELECTRIC RAILWAY

Theaters—Amusements—Entertainments.

MOROSCO'S BURBANK THEATER— SECOND WEEK OF PACKED HOUSES

WHY ARE "MADAME BUTTERFLY" AND "ARE YOU A MASON?" THE BIG SHOWS IN TOWN THAT ARE TURNING THEM AWAY? SECURE ARE THE TWO BEST SHOWS IN TOWN.

TONIGHT—ONLY FIVE MORE PERFORMANCES.

"Are You a Mason?

NEXT WEEK—"HOME FOLKS." Look out for Hoyt's "A MILE WIDE

MASON OPERAHOUSE— H. C. WYATT, Lessee and Manager.

MATINEE TODAY. LAST TIME TONIGHT

"Madam Butterfly

SYMPHONY ORCHESTRA OF FIFTY—CURTAIN AT 8 P. M. AND 2

TOMORROW, FRIDAY, SATURDAY, FEB. 6, 7, 8—MATINEES SATURDAY AND SUNDAY. KIRKE LA SHELLE COMPANY presents

"The Virginian

Dramatized by Owen Wister and Kirk LaShelle. W. S. HART as The Virginian. CAMPAU as Trampas. Seats now on sale. Prices 50c, 75c, $1.00 and $1.50.

ORPHEUM THEATER— MATINEES DAILY EXCEPT MONDAY. BOTH PHONES 1447.

Advanced Vaudeville

SIDNEY DREAM & COMPANY—BAILEY & AUSTIN'S AMERICAN BEAUTIES—GEIGER AND WALTERS—FOSTER & FOSTER—GEORGE WILSON—TRAINED DOGS—ARLINGTON FOUR—ORPHEUM MOTION PICTURES—MARELLO TROUPE.

GRAND OPERAHOUSE— MATINEES SUNDAY, TUESDAY, THURSDAY. PHONES MAIN 70. THE FAMILY THEATER. LILLIAN MORTIMER'S SENSATIONAL MELODRAMA

"The Girl of the Street

A picture of life that every woman and girl should see. Clean, pure, NEXT WEEK—"WHY GIRLS LEAVE HOME."

LOS ANGELES THEATER— COR. FOURTH AND BROADWAY. PHONES—Main 619; A1619. TONIGHT—ALL WEEK—MATS. WED. & SAT.—Last Week Engagement Tonight Only of the Tivoli Opera Company—IN THE BIG SONG HIT SHOW—

"FANTANA" TEDDY Comes

Come Try Our New Seats SPECIAL PRICES—NIGHTS, 25c, 50c, 75c, $1.00. MATINEES, 25c and 50c.

INDOOR CIRCUS— PHONE PRIN. TWICE A DAY. FOURTH AND MAIN.

DICK FERRIS' Indoor Circus

Great Galaxy of Glittering and Glorious Arenic Acts. Nothing Ever Like It. PRICES—25c, 35c, 50c. MATINEES—10c, 25c. BRING THE CHILDREN TO

SIMPSON AUDITORIUM— L. E. BEHYMER, Manager.

Positively Farewell Recital—Tuesday Night, THE GREATEST WOMAN PIANIST IN THE WORLD

Adela Verne THE PIANISTIC WONDER OF TWO CONTINENTS

POPULAR PRICES—50c, 75c, $1, $1.50, $2. Now on sale at Bartlett Music Co.,

THE AUDITORIUM— SPARKS M. BERRY, MANAGER. FIFTH AND FLORENCE STREETS. "THEATER BEAUTIFUL."

ALL THIS WEEK, MATINEES WEDNESDAY and SATURDAY, STOCK CO. with DICK FERRIS and FLORENCE STONE, in a great bill

"WAY OUT WEST"

PRICES—10c, 15c, 25c and 50c. Matinees, 10c and 25c. PHONES—

BELASCO THEATER— HOME OF THE ONLY HIGH CLASS STOCK COMPANY

"LITTLE DORRIT"

Founded on Charles Dickens' well known story of the same

NEXT WEEK—First performance of Edgar Selwyn's new farce melodrama "THE ENERGETIC MR. WEST." Every Belasco favorite in the cast.

VISIT THE CAWSTON FARM TODAY— South Pasadena—Largest In California

See the Brood of Ostrich Chicks JUST HATCHED

YOU SHOULD SEE THESE INTERESTING LITTLE CREATURES. THE GIGANTIC OSTRICHES. OUR BEAUTIFUL GROUNDS. THE PRICE OF ADMISSION

Magnificent feather display. A Cawston Plume is the best Souvenir of Southern California. Take Pasadena cars on Main street marked "Cawston Ostrich Farm." Buy excursion tickets, including admission, 35c, at P. E. Ticket Office.

City Store BRADBURY BLOCK 224 West Third

VISIT THE GREAT SHOW— WONDERLAND 430-432 S. Broadway

Most unique place in the West. A veritable indoor Amusement Park of the highest order and located in the finest fireproof building in the heart of the city. Contains all the different attractions. Open daily from 9 a.m. till 11 p.m., Sundays 1 p.m. Admission Free, except Sundays and Holidays, when there will be given a high class program at the low price of 10c.

LOS ANGELES OSTRICH FARM— OPPOSITE EASTLAKE PARK. ALL YELLOW CARS TRANSFER

LARGEST OSTRICHES IN CALIFORNIA

DOWNTOWN STORE 324 SOUTH BROADWAY.

VENICE OF AMERICA—Sunday— CAPT. LESLIE PEACOCKE PRESENTS MISS GERTRUDE KELLER & CO. PLAYLETS AND HIGH VAUDEVILLE

AUDITORIUM AT 1:30 AND 8:15 P.M. PRICES 10c, 25c AND 50c.

Timely Special Announcements.

MERCED, CAL.— Offers Fine Inducements To the Garden Truck Farmer

MERCED IS SO CLOSE TO SAN FRANCISCO THAT MANY FARMERS MAKE MONEY IN SHIPPING GARDEN TRUCK TO THAT PLACE. THERE ARE YET ONLY A DROP IN THE BUCKET. THE DEMANDS FROM SAN FRANCISCO ARE MUCH LARGER THAN THE SUPPLY.

20 Acres of $60 Land Will Earn a Large Income

FOR FULL PARTICULARS AND LITERATURE, ADDRESS

Secretary Chamber of Commerce, Merced, Cal.

GALLERY OF SCIENTIFIC WONDERS— For men only. Admission free. 129 South Main street. Science and art blended, telling the story of Life from the cradle to the grave. Only one of its kind on the American continent. Life-size models revealing the mysteries of life. One of the city's greatest attractions. Open daily. 125 South Main st.

Superb Routes of Travel.

TAKE TILTON'S TROLLEY TRIP—$1.00

200 miles for 100 cents with an experienced guide, in observation cars, including admission to Cawston Ostrich Farm and San Gabriel Mission. Stop-over at Venice and surf from Long Beach to Huntington Beach. Pasadena's Hotel Green and Orange Groves. Pick the fruit if you wish. Daily at 9:30 a.m. from Santa Fe Depot. One dollar pays for all. Season opens Jan. 27. Inquire Main 100—Home, F-2444.

PACIFIC SLOPE.

HALL CASE NEARS END.

Arguments in the Conspiracy Trial Today.

Witness Disputes Heney on Witness Stand.

Rotted Oregon Investigation Evidence Is in.

[BY THE ASSOCIATED PRESS—P.M.]

PORTLAND, Feb. 4.—Final arguments in the John H. Hall conspiracy case will begin tomorrow morning. During the afternoon Heney announced that the government rested its case and an hour later Judge Webster closed the case for the defense. Heney will make the opening address to the jury tomorrow morning. He will probably speak for three hours. He will be followed by Judge Webster, who will not conclude until late tomorrow, or Thursday morning. After that Heney will finish his address. Judge Hunt will give his instructions and the case will go to the jury, probably early Thursday afternoon. An attempt by Heney to prove that United States Dist.-Atty. W. C. Hotel was mistaken in everything he testified on the stand when giving evidence for the defense, enlivened the morning proceedings. Heney had to abandon his course of action in order to force the jurors to believe the testimony of ex-United States Commissioner H. H. Hendricks, who had been associated with Hall and others, and who testified against Hall under promise of leniency from the government. Hall's testimony was diametrically opposed to that of Hendricks.

CONTRADICT HENEY.

A. Neuhausen, special inspector for the Interior Department, testified that he saw Hendricks and Bristol in conference in the United States District Attorney's office in the Federal building on the night of August 2, the night the Bristol-Heney letter was sent. When the government had rested its case, Judge Hunt recalled Bristol who testified substantially to the same facts he did on his first examination. He again flatly positively and emphatically swore that he talked with Heney, when the latter made an overture for immunity from the government.

Bristol reiterated that he held only one conversation with Hendricks and that was on the night of his conviction in August when Hendricks congratulated him of his conviction.

During cross-examination the witness became confused as to the date of Hendricks's return from San Francisco in August, 1906. Bristol testified that he was reasonably certain that Hendricks returned to Portland on a Sunday overland train, reaching Portland about noon Monday, August 13, of that year, when, in fact, Heney did not arrive until the day following.

MISTAKN IN TESTIMONY.

On direct examination Bristol had testified that the verdict in the Hendricks case was returned about midnight, when the records showed that the jury reported its findings to the court at 8:20 o'clock in the evening. Heney asserted that it was barely possible that Bristol might have been mistaken as to his conversations with Hendricks, and also the sending of a telegram to Heney in San Francisco.

Charles Bristol, the defense closed its case by calling R. L. Durham, a member of the grand jury, which met on March, 1904, and Sylvester Farrell, foreman of the grand jury of October, 1904. Mr. Durham was called for the purpose of impeaching the testimony of W. Heldeck, who had testified that the government that Special Agent Heney deliberately neglected to make a full examination of the Puter case. Mr. Farrell testified that Hall had appeared before the grand jury and that it on the 7th. Thayer had been requested only when he had been requested to give some information on a question of law.

During the afternoon the testimony of Asst. Dist.-Atty. Edward Ford was further discredited by that of Lieut. J. S. Slayden.

FIGHT ON FRATERNITIES.

Santa Rosa School Board Will Probably Adopt a Stringent Rule.

[BY THE ASSOCIATED PRESS—P.M.]

SANTA ROSA, Feb. 4.—Indications are that the local school board will adopt stringent rules against the high school fraternities. Principal Hall is against the "frats" and says they tend to the demoralization of school work, and, besides, they are contrary to the spirit underlying our system of government.

It is understood that the fraternal societies will have to go, although they will be allowed to continue as organizations, provided they will pledge themselves not to make any further move toward securing new members or pledges in any other similar activities.

EDUCATOR HURT BY CAR.

DR. GIBBONS MAY DIE.

[BY THE ASSOCIATED PRESS—P.M.]

SAN FRANCISCO, Feb. 4.—Dr. John Gibbons, Jr., dean of the Cooper Medical College, was seriously injured tonight when an automobile in which he was riding, was struck by a Sutter-street car at the corner of Fillmore and Pierce streets. Dr. Gibbons was thrown from the car and struck on the pavement on his head. He was taken to the Lane Hospital in an unconscious condition and the fear is expressed there fear there is a fracture of the skull.

The automobile was entirely torn off. Several other wheels were severely bruised. Dr. Gibbons's son Olen Noel has been arrested and is held at the Central Station awaiting the outcome of Dr. Gibbons's injuries.

Witnesses state the car was running at a high rate of speed across the intersection of the two streets when the collision was struck.

MURDERER CONFESSES.

TELLS CELLMATE OF CRIMES.

[BY THE ASSOCIATED PRESS—A.M.]

PORTLAND, Feb. 4. — Jacob Hilt, who was arrested some time ago on a serious charge, and whose case was pending, has confessed to the police that he was in jail his cellmate, Charles Anderson, had confessed to him that he had killed Harry Logan, whom he shot to death on the Fourth-street bridge several months ago; that he had robbed four milkmen; that he had participated in the murder of a saloonkeeper on the Rose City Park electric line, and committed other crimes. Hilt told about his criminal career in addition to asking Hilt to kill Attorney and Peter Maher, two of

...s—Entertainments.

...K THEATER—Los Angeles and Broadway.

...OF PACKED HOUSES

...ARE YOU A MASON?" THE ONLY ... BRING THEM AWAY? BECAUSE ...

...ORE PERFORMANCES.

...n Mason?

...for Hoyt's "A MILE WHITE PLA...

H. C. WYATT, Lessee and Manager.

LAST TIME TONIGHT

Butterfly

...CURTAIN AT 8 P. M. AND 9 P. M.

A. I. S—MATINEE SATURDAY. ... COMPANY presents

...rginian

...W. S. HART as The Virginian. Prices 50c, $1.00 and $1.50.

MATINEES DAILY EXCEPT MON... BOTH PHONES 247.

Vaudeville

A AUSTIN'S AMERICAN BE... FOSTER—GEORGE WILSON—W. ... ...TION PICTURES—MANELLO MA...

MATINEES SUNDAY, TUESDA... URDAY. PHONES MAIN 247, ...

SENSATIONAL MELODRAMA

the Streets

...girl should see. Clean, pure, ... GIRLS LEAVE HOME."

...ER—COR. FOURTH AND SPRI... PHONES—Main 623; ... & SAT.—Last Week Engagement of ... ...NG HIT SHOW—

...NA" TEDDY W... Comedi...

...SPECIAL PRICES—NIGHTS, 50c, ... MATINEES, 25c and 50c.

...DAY. FOURTH AN... BAUM CO.

...or Circu...

...Nothing Ever Like It. ... BRING THE CHILDREN TO MA...

L. E. BEHYMER, Manager.

...tal—Tuesday Night, ...

PIANIST IN THE WORLD

...me THE PIANISTIC WONDER OF TWO CONTINENTS

...on sale at Bartlett Music Co., 326 ...

...ES M. BERRY, MANAGER. ...H AND OLIVE STREETS.

...NESDAY and SATURDAY, the ... LORENCE STONE, in a good book ...

...UT WES...

...and 25c. PHONES—F267, Main ...

...HOME OF THE ONLY HIGH ... STOCK COMPANY IN THIS CITY.

DORRIT

...known story of the same name ... ...bstown's new fierce melodrama ... ...cits in the east.

...FARM TODAY—

...na—Largest in Cali...

...YOU SHOULD SEE THESE STRA... INTERESTING LITTLE CREATURES ... THE GIGANTIC OSTRICHES. ... OUR BEAUTIFUL GROUNDS ARE ... THE PRICE OF ADMISSION.

...rizona is the best Souvenir of C... ...d "Cawston Ostrich Farm," ... ...tion, 25c, at P. E. Ticket Office, ...

...24 West Third ...

...OW—

...RLAND 430-432 S. Broa...

...H FARM—

...YELLOW CARS TRANSFER ...STRICHES IN CALIFORNIA ...OUTH BROADWAY.

...—Sunday—

...TS MISS GERTRUDE KELLER & ... HIGH VAUDEVILLE ...5 P.M. PRICES 10c, 25c AND 50c.

...Announcements.

...Inducemen... the ...uck Farmer

...SCO THAT MANY FARMERS HA... ...TO THAT PLACE. THEIR OUTF... ...THE DEMANDS FROM SAN F...

$60 Land Will ...e Income

...TURE. ADDRESS ...f Commerce, Merced.

...IFIC WONDERS—

...uth Main street. Science and Art ... ...the cradle to the grave. Only ... ...cific medals revealing the secrets of ... Open daily. 125 South Main st., Los ...

...s of Travel.

...LEY TRIP—$1.00

...anced guide, in observation chair ... ...and San Gabriel Mission. 25 miles ... ...Beach, Pasadena's Horse Show, ...Catch. Daily at 8:30 a.m. from Pico ... ...seats Jan. 27. Inquire ...

PACIFIC SLOPE.

HALL CASE NEARS END.

Arguments in the Conspiracy Trial Today.

Witness Disputes Heney on Witness Stand.

Closed Oregon Investigation Evidence In is.

[BY THE ASSOCIATED PRESS—P.M.]

PORTLAND, Feb. 4.—Final arguments in the John H. Hall conspiracy case will begin tomorrow morning. During the afternoon Heney announced that the government rested its case and an hour later Judge Bellinger closed the case for the defense. Heney will make the opening argument to the jury tomorrow morning and will probably speak for three days. He will be followed by Judge Bellinger, who will not conclude until Friday or Saturday morning. After that Heney will finish his address and the case will go to the jury probably early Thursday afternoon. In an attempt by Heney to prove that United States Dist.-Atty. W. C. Hall was mistaken in everything he said on the stand when giving evidence for the defense, enlivened the proceedings. Heney had to ask the course of action in order to induce the jurors to believe the testimony of ex-United States Commissioner J. H. Hendricks, who had been charged with Hall and others, and acquitted against Hall under prominent testimony from the government. Hendricks' testimony was diametrically opposed to that of Hendricks.

CONTRADICT HENEY.

Neuhausen, special inspector for the Interior Department, testified that Hendricks and Bristol had a conference in the United States Attorney's office in the Federal building on the night of August 2, the night the Bristol-Heney telegram was sent. When the government had rested its case, Judge Bellinger recalled Bristol who testified substantially to the same facts he did on his first examination. He again positively and emphatically averred that he talked with Heney, when the latter made an overture for immunity from the government.

Bristol reiterated that he held only one conversation with Hendricks and that was on the night of his conviction in August when Hendricks commented on his conviction.

On cross-examination the witness became confused as to the date of Heney's return from San Francisco in August, 1906. Bristol testified that he was reasonably certain that Heney returned to Portland on a belated overland train, reaching Portland on the forenoon Monday, August 13, of that year, when, in fact, Heney did not arrive until the day following.

MISTAKEN IN TESTIMONY.

On cross-examination Bristol had admitted that the verdict in the Hendricks case was returned about 10:30 o'clock when the records showed that the jury reported its findings to the court at 9:30 o'clock in the evening. Some of these inaccuracies as to the testimony of the witness asserted that it was barefaced that Bristol might have been as to his conversations with Heney, and also the sending of a telegram to Heney in San Francisco.

Bristol, the defense closed by calling R. L. Durham, a member of the grand jury, which met in 1904, and Sylvester Farrell, foreman of the grand jury of October, 1904. Durham was called for the purpose of impeaching the testimony of Bristol, who had testified to the statement that Special Agent Heney deliberately neglected to make a thorough examination of the Puter matter. Farrell testified that Hall had appeared before the grand jury and had testified before the Thayer land fraud grand jury when he had been requested to give information on a question of veracity.

During the afternoon the testimony of Special Asst. Dist.-Atty. Edward Preble was further discredited by that of J. S. Slayden.

COMMENT ON FRATERNITIES.

Los Angeles School Board Will Probably Adopt a Stringent Rule.

[BY THE ASSOCIATED PRESS—P.M.]

SANTA ROSA, Feb. 4.—Indications are that the local school board will adopt a more stringent rules against the high school fraternities. Principal Hamilton is against the "frats" and says they lead to the demoralization of the school work, and, besides, they are founded upon a spirit underlying our form of government.

It is understood that the fraternal societies will have to go, although they will be allowed to continue as organizations provided they will pledge themselves not to make any further attempt at securing new members from the high school or in any other similar activity.

DICTATOR HURT BY CAR.

GEN. GIBBONS MAY DIE.

[BY THE ASSOCIATED PRESS—P.M.]

SAN FRANCISCO, Feb. 4.—Dr. Hunter Gibbons, Jr., dean of the Hahnemann Medical College, was seriously injured tonight when an automobile, in which he was riding, was struck by a street car at the corner of Geary and Pierce streets. Dr. Gibbons was thrown from the car and struck the pavement on his head. He was taken to the Lane Hospital in an unconscious condition and the physicians fear there is a fracture of the skull.

The car was entirely torn off, and otherwise severely bruised. Motorman Olen Noel has been arrested and is held at the Central Station pending the outcome of Dr. Gibbons' injuries.

Witnesses state the car was running at a high rate of speed across the mouth of the two streets when the accident was struck.

UNDERHILL CONFESSES.

KILLS CELLMATE OF CRIMES.

[BY THE ASSOCIATED PRESS—A.M.]

REDMOND, Feb. 4. — Jacob Hilt, arrested some time ago on a charge of robbery, and whose case was to have been called in the superior court today, has confessed to the police that he was in jail his cellmate, Harry Logan, had confessed to him that he had killed Harry Logan, and that he had killed him to death on the Fourth-of-July several months ago; that he had killed four milkmen; that he had been implicated in the murder of a man on the Rose City Park electric line, and committed other crimes. Hilt told about his criminal career, according to asking Hilt to kill Logan and Peter Maher, two of the witnesses who were to appear against him for the Logan murder.

In return for Hilt killing Embry and Maher, Anderson, Hilt says, promised to kill Detectives Tichenor and Jones, who were to appear against Hilt, and any twelve men Hilt might name.

The police have corroborated much of Hilt's story, and have found Anderson's revolver and a knife where Hilt told them Anderson had thrown them. Anderson will be called to trial for the murder of Logan next Tuesday.

COURT NAMES RECEIVERS

FOR STEAMSHIP COMPANIES.

[BY THE ASSOCIATED PRESS—A.M.]

PORTLAND (Me.) Feb. 4.—Receivers for the Eastern Steamship Company, the Metropolitan Steamship Company, and the Consolidated Steamship Lines of Maine, and two joint special masters as well were appointed by Judge Putnam in the United States Circuit Court today. The receivers and special masters are:

Eastern Ship Building Company—William T. Cobb, Governor of Maine; Calvin Austin of Boston, president and general manager of all three companies.

Metropolitan Steamship Company—William T. Cobb, Calvin Austin and A. I. Culver of New York.

Consolidated Steamship Lines of Maine—W. T. Cobb, Gen. Thomas H. Hubbard of New York, and in case the latter cannot accept, Robert E. Herrick of Boston.

Joint special masters—John F. A. Merrill and A. S. Woodman of Portland.

The receivers appointed for the holding company are permanent, while those for the Eastern and Metropolitan companies are temporary. Whether the latter will be made permanent will depend entirely on the court and the results they accomplish.

SAN FRANCISCO RID OF PLAGUE.

LAST PATIENT DISCHARGED AT ISOLATION HOSPITAL.

Drastic Precautionary Measures Adopted by People of the Northern City, Stirred to Action by Officials, to Prevent Further Recurrence of the Scourge in the Spring.

[BY THE ASSOCIATED PRESS—A.M.]

SAN FRANCISCO, Feb. 4.—With the discharge yesterday of the last patient under treatment at the Isolation Hospital, the city was officially reported to be free of bubonic plague.

Drastic precautionary measures are being adopted for the purpose of preventing a recurrence of the contagion in the spring.

Stirred to action by the merchants, the local and the Federal health authorities in San Francisco, half a dozen meetings were held today for the purpose of formulating plans for the extermination of rats which invest the city and to wage with renewed vigor a general sanitary condition in which all citizens have been asked to cooperate.

This morning a number of meetings were held in the downtown section of the city, and this afternoon Dr. Rupert Blue, the Federal officer, who has had charge of the campaign for the eradication of the plague; C. C. Moore, president of the Chamber of Commerce, and A. W. Scott, president of the civic league, spoke before the California Club and enlisted the services of the members of the largest woman's club in San Francisco in the war on the rodents.

At a meeting this morning of the Executive Committee of the Citizens' Health Committee, recently appointed by the Mayor, it was decided to conduct a "block-by-block" campaign against the rats and to inaugurate a general cleaning up all over the city.

All regulations, ordinances and laws relating to health and sanitary conditions will be rigorously enforced. This, with the extermination of the rats and the improved sanitary conditions that will result, will, it is believed, render an outbreak of the plague in the spring very unlikely.

BIG RAIN IN ARIZONA.

CITIZENS HOPE FOR MORE.

[BY THE ASSOCIATED PRESS—P.M.]

PHOENIX, Feb. 4.—The weather is clear today, though more rain is hoped for. A flood of 2,000,000 inches is coming down Salt River to the Arizona canal dam. The temporary structure, in commission only until the completion of the granite-reef dam for the diversion of water all over the valley, is badly injured, perhaps destroyed. The Roosevelt dam is damaged to the extent of only a few hundred dollars.

DIES A PAUPER.

CALLS BRECKENRIDGE FATHER.

[BY DIRECT WIRE TO THE TIMES.]

RENO, Feb. 4.—[Exclusive Dispatch.] John Breckenridge, who, according to a statement made before his death, was the son of the one-time Democratic Presidential nominee died a pauper in the County Hospital at Ely, Nev., on February 1.

For forty years Breckenridge was engaged in placer mining at Osceola, a camp in White Pine county. He became sick and being without funds was taken to the poorhouse. Recently he said his reason for not mixing in public life was the disgrace brought on his name by the Senator Breckenridge-Mrs. Pollard scandal. Breckenridge had no intimate friends, and only visited Ely once a month.

NAME CITY TICKETS.

SEATTLE USES NEW LAW.

[BY THE ASSOCIATED PRESS—A.M.]

SEATTLE, Feb. 4.—Under the new primary law, nominations for Mayor were made, on the Democratic ticket, of Gov. James B. Metcalf, and on the City Party ticket of Mayor William Hickman Moore, without opposition.

John E. Miller, former Prosecuting Attorney, apparently has been nominated by a plurality of more than 1600. The only other fight was for City Treasurer, and resulted in the nomination of Col. W. F. Proser, prominent as a member of the Constitutional Committee, and former member of Congress from Tennessee.

FOR RUEF'S TRIAL.

DEPOSITION IS TAKEN.

[BY THE ASSOCIATED PRESS—P.M.]

SAN FRANCISCO, Feb. 4.—The deposition of Thomas P. Burns, cashier of the San Francisco subtreasury, was taken tonight before Judge Murasky to be used in the trial of Abe Ruef, which will begin Thursday morning before Judge Dunne.

The deposition was much the same as the testimony given by Mr. Burns at the trial of Tirey L. Ford. He said that on two occasions in 1906, on July 31 and on August 23, Tirey L. Ford came to the subtreasury and exchanged gold for currency. On July 31 Ford brought $50,000 in gold and exchanged it for currency, receiving the currency in the shape of $50 certificates. The second time he brought $100,000 in gold and received one thousand $100 bills.

Attorneys for Patrick Calhoun, Abe Ruef and others indicted on the charge of bribery were present and cross-examined the witness, but no new facts were brought out.

RARE COIN FOUND.

SPANIARDS IN NEVADA.

[BY DIRECT WIRE TO THE TIMES.]

RENO, Feb. 4. — [Exclusive Dispatch.] That the Spaniards formerly occupied parts of Nevada, a fact which has heretofore been disputed, now seems assured, as the finding of a rare old coin at Las Vegas last Saturday leaves little doubt who dropped it years ago.

It was unearthed while excavating for a building site. Although worn almost smooth from long use, there still can be deciphered the name of Carolus III, the national emblem and three figures of the date "177—."

It is a silver two-real piece, and was doubtless brought into Nevada by the Spanish explorers and missionaries between 1775 and 1785.

UNIONITE IS FORGER.

TYPO STEALS CHECKBOOK.

[BY DIRECT WIRE TO THE TIMES.]

PRESCOTT, Feb. 4.—[Exclusive Dispatch.] J. M. Edwards, a member of the Typographical Union, was today bound over to wait action of the grand jury on a charge of forgery.

Edwards was employed in a local print shop, stole his employer's checkbook, and passed several of the forged checks, being caught with the forged paper and stolen checkbook in his possession.

The police here have been instructed to arrest, on sight, J. C. Conners, a member of the Painters' Union of Globe, charged with embezzling $300 of the union's funds.

ASSIGNEE BRINGS SUIT.

WANTS MONEY REFUNDED.

[BY THE ASSOCIATED PRESS—P.M.]

SAN FRANCISCO, Feb. 4.—F. M. Ames, formerly vice-president and director of the Alaska Mercantile Company, was sued today by Henry H. Rolfe, assignee of the company, for $17,358.39, alleged to have been wrongfully taken and appropriated from the company.

A second suit was also begun against F. H. Ames, a son of F. N. Ames, who was traveling agent of the company.

The amount of the suit is $17,687.04, which was the amount secured by the younger Ames as expenses for traveling, separate from his salary of $500 a month.

SLOPE BRIEFS.

Bank Receiver Declares Dividend.

OAKLAND, Feb. 4.—J. P. Edoff, receiver of the defunct California Bank, in the Superior Court of Alameda county late this afternoon filed notice of a $51,000 dividend for the depositors of the institution. This is about a 5 per cent. dividend.

Visitor Robbed in City Street.

SAN FRANCISCO, Feb. 4.—M. J. Maloney, a recent arrival from New York, was assaulted near the old Hall of Justice late last night by several men, who knocked him senseless with a piece of gas pipe and robbed him of $95 and a gold watch. He can give no description of his assailants.

Held for Robbing Mail Wagon.

SAN FRANCISCO, Feb. 4. — The United States District Court has held R. W. Harwood, Joseph Reilly and George Godfrey to answer for robbing a United States mail wagon at Marysville on January 14. Tony Everett, accused of complicity in the same crime, was examined today before Commissioner Peacock, and it is expected that action will be taken in his case by the Federal grand jury, which convenes this afternoon.

Sugar Factory Resumes Business.

CROCKETT, Feb. 4.—The big plant of the California and Hawaiian Sugar Refining Company has resumed active manufacturing operations, after a shut-down of over a month for cleaning up and necessary repairs.

Lawyer Hatch Case Continued.

SAN JOSE, Feb. 4.—The arraignment of Attorney Jackson Hatch on a charge of having feloniously embezzled $5000 from Mrs. Age, was again continued by consent until next Saturday forenoon.

Charters Two Steamships.

VANCOUVER, Feb. 4.—The Canadian Pacific Railway Company has chartered the steamships Glentarg and Lennox to replace the steamers Tartar and Athenian on the oriental route between Vancouver and Hong Kong via Japanese ports. The Tartar and Athenian were sold and delivered to a Japanese shipping firm some months ago, since which time, the Canadian Pacific has been looking the charter market over.

Find Body of Drowned Man.

NAPA, Feb. 4.—The body of Alexander Hungen, who drove his horse and cart over a steep precipice into Little Napa Creek, three miles northwest of town, was today recovered from a deep hole about a mile south of the place of drowning.

OBITUARY.

Nathaniel Nichols.

NEW YORK, Feb. 4.—Nathaniel Nichols, an eminent civil engineer, died early today of apoplexy at his home in Brooklyn. Mr. Nichols constructed several railroads in Peru and Brazil in the early seventies, directed the building of the Williamsburg bridge over the East River, between Manhattan and Brooklyn, was chief engineer of the department of bridges, New York City, in 1904 and 1905, and had been consulting engineer of the department since that time.

Hannibal Pullan.

SAN JOSE, Feb. 4.—Hannibal Pullan, a pioneer of this valley, died last night at the home of his son, William Pullan, at Belmont, aged 82 years. His funeral will be held tomorrow at Santa Clara. Mr. Pullan was a native of Missouri, and he served in the Mexican War. He was one of the original forty-niners. He leaves three sons and three daughters, all married.

FORTUNE FROM OLD LOVER.

California Sweetheart of Girlhood Days Leaves Married Woman $20,000 in Will.

[BY DIRECT WIRE TO THE TIMES.]

DENVER, Feb. 4.—[Exclusive Dispatch.] After having lost for a score of years all trace of a sweetheart of her girlhood days, Mrs. Henry V. Rothberger was surprised today to receive word from California that he has bequeathed her $20,000.

When 13 years old, Mrs. Rothberger, then Miss Hattie Victoria Moore, left Belfast, Me., and went to Dutch Flat, Cal., to live with a wealthy cousin, James H. Flagg.

Frank V. Anderson, another wealthy mining man, then about 40, fell in love with and wanted to make her Mrs. Anderson, but she returned to Maine and married Rothberger. Now Anderson is dead, and has left her $20,000.

Sanitary Butcher Shops

Wrap their meats in butchers' straw paper, for the reason that it is entirely free from poisonous substances. Straw paper for butchers' use is manufactured from wheat straw obtained direct from the fields, thereby making it as clean as bread. Patrons of butcher shops should insist that straw paper only comes in contact with the meats they receive.

CHEAP, EFFECTIVE, PALATABLE.

APENTA

HUNGARIAN NATURAL PURGATIVE WATER.

City Hotels.

The Alvarado

Hotel, opposite Westlake Park. Ten minutes to business center. Is making special rates to families and tourists. Beautiful flower roof garden, large porch. Steam heat, telephone, hot and cold water in each room. Also garages. Telephone Ex. 46.

New and Absolutely Fire Proof

Hotel Hayward

Rates $1.00 and up per day. 250 rooms. Large sample rooms. SPRING STREET, CORNER SIXTH. H. C. FRYMAN, Proprietor.

WESTMINSTER HOTEL

Northeast Corner Main and Fourth Streets. EUROPEAN PLAN

Rates—$1.00 and up per person, without bath; 1.50 and up with bath. Excellent Cuisine—Reasonable Prices. Special—Commercial Luncheon 50c.

Hotel Ingraham

1045 Ingraham St.

Take Seventh Street Car to Bixel.

One of the newest and best constructed family and tourist hotels in the city. Its high location and surroundings make it delightfully cool and free from the dust and noise of the thoroughfare. Within walking distance of the shopping and theater district. Appointments substantial and refined. Table and service the best. Write for booklet. BERNARD BEYER.

New Rosslyn and Natick House

First and Main Streets. 425 South Main Street.

HART BROS., Props. ALL MEALS 25c. 21 MEALS $5.00.

THE HINMAN Seventh and Figueroa

Under entirely new management. High-class apartments and single rooms. Home Ex. 57; Main 1037. R. A. GREEN, Propr.

HOTEL WESTMORE, No. 1000 West Seventh. The model hotel. Four blocks from the post-office. Special inducements to families. One entire floor for bachelors. New management. C. J. CORWIN.

Percival Apartments

Special Rates

Two-room apartments, buffet, kitchen, private baths, $20 per month. Three-room apartments, buffet kitchen, private bath, $40, $45, $50 and $60 per month. Elegantly appointed, everything furnished—hot water, steam heat, electric lights, etc. Walking distance from center of city. 845 S. Hill St. Phones: Ex. 778—Sunset Broadway 1575.

Abbotsford Inn Cor. Eighth and Hope

The best close-in Family Hotel in the city. Spacious court, large sunny rooms, soft beds, steam heat, billiard room, best table in city for the money. Special rates to couples. Both phones. I. N. INSKEEP, Prop.

Hartmann Apartments

Cor. West Washington and Oak Sts. The most select apartments in the city. Phones: Home B4805. Sunset West 5544.

Hotel Pleasanton

1120 So. Grand Ave. An American plan hotel, all modern improvements. Table and service the best. Rates $20.00 to $25.00 per week. F1628. Broadway 2221. E. R. PARMELEE.

HOTEL ORENA

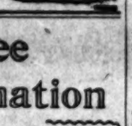

Everything new. Opposite Postoffice. 708 West Seventh Street. Fireproof, steam heat. Beautifully furnished. Phone Main 2775. Home F5600.

LABOR.

PINHEADS PLAY HOG AND LOSE.

MINERS IN ALASKAN DISTRICT ARE OUT OF WORK.

Call Strike for Recognition of Union After Owners Had Made Concessions as to Wages, With the Result That Card System Has Been Adopted at Mines.

[BY DIRECT WIRE TO THE TIMES.]

TACOMA (Wash.) Feb. 4.—[Exclusive Dispatch.] A Fairbanks dispatch says that after a fight, which started April 26 last year, the Miners' Union is about to face complete defeat, for the strike which was ordered for February 1 has been a dismal failure.

What few men went out were quickly replaced. Today the Tanana mine owners establish a card system, by which no union man employed in the mines can obtain employment. No union man will be given cards. Many of the men who were strong advocates of the union condemn the officers for calling the strike, saying they won their point when operators agreed to $5 a day, board and lodging, for eight hours. This was later rejected, and the strike called on February 1 came as an effort to force operators to recognize the union.

By the system just adopted, cards given each employé give assurance of work, prompt payment of wages and sick benefits.

Many men are arriving over the trail and finding employment. The operators today issued a statement, in which they said they would give employment to 1500 men more than are there at present.

DEMAND IMPOSSIBILITIES.

Bronson Howard Says That Playgoers Demand Too Much of Playwrights.

[BY THE ASSOCIATED PRESS—A.M.]

NEW YORK, Feb. 4.—That the present-day disposition is to set dramatic standards too high was the statement made by Bronson Howard, dean of the American dramatists, in an address before members of the Playgoers Club.

The subject of the evening was "The Standard Drama," and Mr. Howard began his discussion by pointing out that there can be no such thing as contemporaneous standard drama in any age.

"Future generations must decide whether the plays of any age are to be considered standard," he said. He then discussed "Our responsibility as playgoers," remarking that now he must be ranked among the playgoers, and no longer among the writers of plays.

"Playgoers today demand of playwrights things impossible to do. Now, in America, we have plays—plays that must surely be classed among the fifty best outside the Shakespearean writings.

People declaim against interpollations in plays. In 1820 there were two rival Shakespearean playhouses in London. One of these introduced a minstrel between the acts, and the management of the other house got the worst of it until they introduced a man monkey from Italy. And yet the critics are surprised at interpollations."

COLORADO SNOWED UNDER.

Three to Four Feet on Level Ground and Five to Ten Feet in the Mountains.

[BY THE ASSOCIATED PRESS—A.M.]

DURANGO (Colo.) Feb. 4.—The worst snowstorm of the seasons prevails in Southwestern Colorado.

The storm began last Sunday, and has been growing in intensity ever since. On the mountain the precipitation ranges from five to ten feet in depth, and the level ground is already covered to a depth of from three to four feet. The storm shows no sign of abatement. Railroad traffic is demoralized and telephone and telegraph wires are down in all directions. The passenger train which left Durango this morning for Silverton is reported stalled at Rockwood between the two huge slides.

[BY THE ASSOCIATED PRESS—A.M.]

TELLURIDE (Colo.) Feb. 4.—Twelve inches of snow has fallen in Telluride and vicinity since 6 o'clock last night, when the storm began. The fall in the mountains, according to reports received today, already amounts to two feet. Snowslides have occurred and miners and mountain travelers are being warned in all directions. A small slide came down at the Valley View mine. Five miners were caught on the outskirts of the moving mountain of snow and swept over the mine dump into the ravine a distance of nearly 300 feet, but succeeded in digging themselves out. With the exception of severe bruises they were uninjured.

TO ANNUL MARRIAGE.

Divorce Suit Brought by the Countess of Yarmouth Will Be Tried in London Today.

[BY DIRECT WIRE TO THE TIMES.]

LONDON, Feb. 4.—[Exclusive Dispatch.] Married but not a wife is the motive of the Yarmouth divorce trial, which will begin tomorrow in the divorce court, where the Countess, formerly Miss Alice Thaw of Pittsburgh, is suing to annul her marriage to the dissolute Earl.

Owing to the nature of the testimony, most of which will be given by medical experts, the hearing will be in secret, but this does not prevent the public from displaying an extraordinary interest in the coming disclosures.

According to the English law, insanity previous to marriage, non-consummation of the marriage relation, or an existing marriage are the only grounds upon which a marriage may be annulled. As it is well known that no previous marriage existed, and the sanity of the Earl has never been questioned, the friends of the couple are left in no doubt as to the nature of the charges which the Countess will make.

An incident to the main issue will be the effort of the Earl to obtain a generous share of his wife's property, through an alleged ante-nuptial contract, the existence of which is denied by the Countess.

AT NEW YORK HOTELS.

NEW YORK, Feb. 4.—[Exclusive Dispatch.] At the Albert, M. Smith; Park Avenue, Miss H. B. Hansemeyer.

IN SAN FRANCISCO.

SAN FRANCISCO, Feb. 4.—[Exclusive Dispatch.] At the St. Francis: Mrs. H. E. Huggins, E. Overton and wife, H. C. Gibson, H. A. Getz, A. C. Smithers, B. Duncan.

Free Information

About Hotels, Resorts and Routes of Travel. Any place on this Coast. We can help you plan your trip to get the most at least cost.

Plenty of Literature
Hotel Travel
Bureau of Information
Sunset Magazine
Subscription and Business Office
600 South Spring St.
LOS ANGELES, CAL.

Resorts

INFORMATION BUREAU 4TH FLOOR TIMES BLDG. 9 A.M. to 6 P.M. OPEN DAILY

The TIMES FREE INFORMATION AND RESORT BUREAU is for the accommodation of those seeking recreation, rest and recuperation among seashore and mountain resorts. Particulars are furnished regarding Hotels and Private Boarding Houses; their attractions, rates, etc. Photographs, circulars and transportation literature are kept on hand for inspection and distribution. Times readers can obtain here, in a few minutes, information that would take a week and in many instances longer to procure if they were compelled to write for it.

The Maryland

Our Grill Is Now Open
Eleven in the Morning Till Midnight
Auto Parties Nicely Served
We Have a Beautiful Bungalow Available

The Leighton

On Westlake Park, Los Angeles. The most beautifully located hotel in the Metropolis. Good reservations can now be made.

La Casa Loma

REDLANDS. Greatly improved. Enlarged and Beautified. The Center of the Orange Capital of the World.

The Arrowhead

The World's Hottest Mineral Spring. Located on Mountain Side Plateau.

The Virginia

LONG BEACH. The World's Most Magnificent Ocean Hotel. Opens Shortly.

Write for free copy of "California Life." D. M. LINNARD.

The Raymond

Pasadena, Cal.

Finest located hotel in the world. A place for particular people. Fine golf course in front of hotel. A. W. HODGDON, Mgr.

THE NEW Hotel Marengo, Pasadena

South Marengo Avenue Boulevard and Arcadia St. Convenient to railway depots, street cars, churches and parks. A select tourist and family hotel. Steam heat, hot and cold running water, electric lights, and the famous Ostermoor beds in all rooms. RATES—American Plan, $12.00 to $18.00 per week. Two in room, special rate.

HOTEL GREEN

FIRE PROOF PASADENA

The Finest Winter Resort in the World—J. H. HOLMES, Mgr. European and American Plan.

La Pintoresca

The most comfortable and homelike hotel in PASADENA, CALIFORNIA. Situated on elevated ground in a grove of oranges and palms, surrounded by the Sierra Madre Mountains. Elegant rooms; table unsurpassed; pure water; perfect appointments; tennis, billiards. No winter, no pneumonia, no tropical malaria. Write for booklet to M. D. PAINTER, Proprietor, Pasadena, Cal.

Hotel Redondo

A Family Home

Rates as low as $10 per week; room and board. REDONDO BEACH.

The Long Beach Sanitarium

LONG BEACH, CAL.

Another medical and surgical Sanitarium just established on the Battle Creek plan, and one of the finest and best-equipped west of Battle Creek. New and strictly modern building of fifty rooms, elegantly furnished throughout, rooms single, en suite and with private bath. Fine treatment rooms just completed, separate up-to-date maternity ward. Delightful even climate. Magnificent beach, where bathers may be seen every day in the year. A most delightful place to TAKE A REST, GET WELL and LEARN HOW TO KEEP WELL, without the use of medicine. Tourists should not fail to visit this fine institution. Visitors welcome. Very reasonable rates. A short stay will put you on the road to WELLVILLE. Better begin today. W. Ray Simpson, Mgr. Home Telephone 694, Sunset Main 2491.

An Ideal Auto Resort

Elsinore Hot Springs will remove that tired feeling after a trip by auto or train. The Lake View Hotel will supply the inner man with the very best that is obtainable. Fine roads for autos, and Bus meets all trains. Liberal management. LAKE VIEW HOTEL CO. Waite & Traphagen, Mgrs.

Mountain View Inn

Hollywood, on car line. Steam heat, electric lights, public and private baths, outside rooms. Large grounds. Rates $10 to $20 per week. American plan. E2007.

Bimini Hot Springs Hotel, Los Angeles

The most curative treatment known for rheumatism. Modern, steam heat and hot mineral water in every room. Beautiful scenery, no noise, no dust, no tips. Street car to door. DR. G. W. TAPE, Medical Supt.

San Luis Hot Sulphur Springs

Ideal place; thousands find rest and recreation all the year around. Relief here for those suffering from rheumatism, stomach and kidney troubles. Rates from $10.50 per week up. Secure ticket at the S. P. Offices for round trip, one week's board, room and baths, all for $20.00. Write for booklet. L. E. MITTENDORF, San Luis Obispo, Cal., and 19 West First, city.

Glendale Sanitarium

MEDICAL AND SURGICAL NEAR LOS ANGELES.

LIKE BATTLE CREEK SANITARIUM—The place for the invalid, convalescent and overworked, or any one contemplating spending a week, month or season in a true health resort. Take Glendale car at Huntington Station. Write for booklet A. Phone, Sunset, Glendale 21; Home, Glendale 662.

Mount Wilson

6000 feet high. Tel. Home Sub. 5—4 Rolfs. F. B. Rose, Manager. LOS ANGELES OFFICE, 553 South Spring St. Sierra Madre cars to foot of trail. PASADENA OFFICE, Hotel Green.

SAN JACINTO HOT SPRINGS

RELIEF HOT SPRINGS.

The curative mud baths quickly relieve rheumatism and nervous affections. Modern Hotel and Sanitary Bath Houses. For information write the Springs, San Jacinto, Cal., or see Geo. P. Taylor, 325 So. Broadway, L. A.

Murrieta Hot Springs

The celebrated California health resort. These Springs will cure rheumatism, kidney diseases, stomach troubles, and nervous affections. Round trip tickets good for 30 days, $5.00. Special excursion rate of $3.50, good for 10 days, every Tuesday, via the Santa Fe Railway. F. GUENTHER, Prop.

OJAI VALLEY

The best country hotel for permanent or transient guests. Terms reasonable. For booklet address Mrs. Gailly, Prop., Oak Glen Cottages, Nordhoff P.O., Cal.

Hotel Sierra Madre

Lima st., Sierra Madre, Cal. Home, Black 28. In foothills, sixteen miles from Los Angeles, near foot of Mt. Wilson. Pure mountain water, furnace heat. Pacific Electric cars. City Office, 553 S. SPRING ST.

City Restaurants.

CLASSICAL MUSIC one hour every night at

Levy's Cafe

From 9:45 to 10:45, by the INCOMPARABLE STARK and his famous orchestra of 12 soloists.

CAFE BRISTOL

Most competent chefs employed. Service, menu and music, best. Entire basement H. W. Hellman Bldg., 4th and Spring Sts.

San Francisco Hotels.

Hotel Audubon

928 Ellis St., near Van Ness. Home comforts without too much style. European plan. Rates 75c up. With bath $1.50 up. Take Eddy or Ellis St. cars, get off at Franklin.

Royal House, San Francisco

FOURTH AND HOWARD STS.

200 outside rooms; steam heat; hot and cold water. Prices 50c to $2.00 per day. Weekly rates. Cafe. F. L. TURPIN, Prop.

Places to Visit in California

If you desire information or booklets about any Hotel or Resort, Steamship or Railroad Trip advertised in The Times, fill out this blank and mail it to "The Information and Resort Bureau, Los Angeles Times," and you will be supplied immediately.

Resort Bureau Los Angeles Times—Please send me full information about

.....

.....

.....

SIGN HERE:

NAME .....

STREET .....

Hotel and Resort Booklets and Information Blanks always on file at "The Times" Resort Bureau, corner First and Broadway.

SIXTIETH CONGRESS.

PICKS FLAWS IN MESSAGE.

Williams Says It Is not Unanimously Approved.

Declares not Deserving of an All-Around Eulogy.

Democratic Leader in House Declares for Bryan.

[BY THE ASSOCIATED PRESS—A.M.]

WASHINGTON, Feb. 4.—General debate on the Indian appropriation bill was today extended so as to permit its continuance until the close of the session tonight.

Mr. Williams (Miss.) was recognized at once for an hour. He took for his text the President's message which was thoroughly discussed yesterday, and said he disagreed with Mr. Hepburn's statement of yesterday that the message met with the approval of the entire American people. Indeed, he said, there are things in it sensational, federalistic and dangerous to the American people. Mr. Hepburn, he declared, had threatened "the big four" of the House—the Speaker, and Messrs. Payne, Dalzell and Sherman—when he asserted that the House would pass the remedial legislation the President had recommended. He hoped to see the standard of rebellion raised by Mr. Hepburn, and he said he hoped to see some of the things spoken of in the message enacted into law. He was not a hero worshiper and therefore he would consider the message "without any regard to the Hon. Theodore Roosevelt, from whom the message emanated."

"I shall consider it," he said, amid loud applause, "just as if it had been a message emanating in the past from Grover Cleveland or William McKinley or a message which more nearly resembles in its substance one emanating from Hon. W. J. Bryan."

Mr. Williams declared that he was not one of those who were afraid of a radical in the White House. He discussed briefly the possibility of railroad rate legislation and insisted that it was of Democratic origin.

NO ALL AROUND EULOGY.

Returning to the President's message, Mr. Williams said it was not deserving of an all around eulogy upon the part of any man who loved Democratic institutions. There were, however, good things in it. He did not think, he said, that the Democrats would indorse that part of the message which recommended restoring to railroads the power of pool or which advocated licensing of corporations or which declared it useless to attempt to punish the "men, flesh, the beings" who violated the law in the name of corporation authority. As to the corporations, Mr. Williams declared they never would be properly punished "until you visit punishment upon the flesh and blood from whose brains and by whose acts the violations take place." In this connection, he referred to Paul Morton, former Secretary of the Navy, and asked:

"Did he get out of the Cabinet to go to a prison after a confession of a long-continued violation of the laws? No, but instead he jumped into a lucrative position in private life, with a letter of commendation from the President of the United States."

Mr. Williams insisted that a corporation, as such, could not commit a crime, and therefore he advocated punishing the responsible heads. "Punish one," he said, "and you will not have to punish any more."

Mr. Williams said he did not like to "stand here or anywhere merely as the mouthpiece of a heterogeneous body of oppositional criticism and contention." He believed that the party that he represented—"the party that in the past so gloriously led its country," was capable of leading it again, no less gloriously. Alluding to W. J. Bryan as "our proposed leader," he aligned himself squarely with the Nebraskan on declared principles and policies and predicted his election, when he said:

"I hope to see this bill, the one I hold in my hand—the one which we have been discussing—some day signed by him."

TALKS OF OMISSIONS.

Again reverting to the President's message, Mr. Williams received applause from his side of the chamber when he said its omissions were more significant than it commissions.

"He has talked," Mr. Williams said, "about the predatory wealthy and rich and powerful criminals and how important it is to shackle the cunning," and yet he said, addressing the Republicans, "with the exception of a little insignificant utterance about putting works of art, wood, pulp, and paper on the free list, he has never raised his voice against the very poison that lies at the heart of your entire system."

"The President," he continued, "has spoken of rotten business methods, but now, he said, he comes forward and reads us a lesson. Not only does he leave out the central, corrupt and corrupting evil and states the socialistic influence of it all, but he forgets to tell us why, with regard to the things he does mention, that he did not mention them in 1901, 1902 and 1903."

AFFECTS NEW MEXICO.

Resolution Declaring Null Certain Laws Passed by Legislature Is Reported to Senate.

[BY THE ASSOCIATED PRESS—A.M.]

WASHINGTON, Feb. 4.—The committee on judiciary yesterday reported favorably on a resolution of Senator Nelson disapproving and declaring null and of no effect certain laws enacted by the Legislature of New Mexico.

The rejected legislation, which was passed over veto in 1903, contains various provisions relating to procedure in certain damage suits. It was passed by the Legislature on the alleged ground that it had become customary for persons claiming damages for personal injuries received in the territory to institute or maintain suits for recovery thereon in other States and territories, to the increased cost and annoyance and manifest injury and oppression of the business interests of New Mexico.

On the ground that there was no justice in a law which made it incumbent upon an injured person to make affidavits and present his case within three months after the injury was incurred, the committee voted to recommend passage of the resolution.

For Catholic Church Claims.

WASHINGTON, Feb. 4.—A bill appropriating $483,000 for the payment of Catholic church claims in the Philippine Islands was reported favorably by the House Committee on Insular Affairs today.

CHOATE TALKS ABOUT THE HAGUE TRIBUNAL.

Former Ambassador to England,

who, in his annual address as President of New York State Bar Association, told of work of Peace Congress.

NEW YORK, Feb. 4.—James Bryce, British Minister to the United States, was the central figure at the thirty-first annual meeting of the New York State Bar Association, in Carnegie Music Hall, delivering an address on "The Conditions and Methods of Legislation."

He was elected an honorary president of the association, and after his speech a reception was given to him and the visiting delegates.

Joseph H. Choate, formerly Ambassador to the Court of St. James, spoke in the afternoon concerning the Hague Tribunal, in his annual address as president, delivered at the home of the City Bar Association.

Many important subjects occupied the attention of the visiting lawyers, not the least significant of which was the position they took against the contingent fee abuse and the very irregular procedure of certain members of the bar who employed runners and "ambulance chasers" and scan the newspaper in an eager search for libel suits.

Following the address of Mr. Choate, John Brooks Leavitt presented his report as chairman of the Committee on Contingent Fees. He said such an honorarium was regarded at first as the "poor man's fee," because a man without means to retain counsel could still hope to obtain justice by paying his advocate from the fruits of litigation.

"It happens, though," continued Mr. Leavitt, "that the poor man's fee becomes the lawyer's opportunity."

ANARCHISTIC MENACE.

CHICAGO ALARMED BY SOCIALISTS' ACTIVITY.

[BY DIRECT WIRE TO THE TIMES.]

CHICAGO, Feb. 4.—[Exclusive Dispatch.] Officials of the nation, State and city will unite in an effort to crush anarchism in Chicago.

It is estimated by the police that there are now in this city between 500 and 600 dangerous anarchists, composing about forty groups. These groups have grown gradually in numbers as their ranks have been swelled by refugees from Russia, Italy and Germany.

Some of the most dangerous types have filtered into Chicago from Russia since the political crisis in that empire two years ago, which resulted in the assassination of the Grand Duke Sergius, of so many governors, and officials, mutinies in the forts and fleets. These Russian refugees are so numerous that they have their recognized haunts, where at tables, over liquors and food, they continue to denounce all law and authority.

The assassination of King Carlos seems to have stirred the anarchistic refugees from Europe into a high pitch of frenzy and boldness. No since the dark days before the Haymarket massacre have the anarchists of Chicago so openly preached assassination of the capitalists and of the police. Their meeting places, the Ilini Café and Brandt's Hall, mostly nightly, ring with fervid harangues in which the speakers urge the murder of rulers, police officials, and capitalists.

Chief of Police Shippy finally has become so alarmed that he has appealed to the State and Federal authorities for aid in combating the peril of the Reds. The result of his appeal will be a conference between the Chief of Police, the United States District Attorney and the State's Attorney tomorrow afternoon to take steps to guard the city against a dangerous outbreak. Mayor Busse will attend the conference.

The Corporation Counsel's office, after an investigation today, found there is little municipal law on the subject. It is not against the law for a wild-eyed anarchist speaker to defy the police, even to the extent of recommending that every policeman be killed and thrown into the lake to serve as food for the fish, as one anarchist recently advised. Some specific threat against a specific person must be made or some overt act must be committed.

"The speeches made at these meetings," said Corporation Counsel Brundage, after a conference with Chief Shippy in the afternoon, "are in the highest degree dangerous. If the man who makes them is not insane on the subject, his violent talk is likely to incite some other fanatic to assassination or other crime."

REVISION PUT OFF.

(Continued from First Page.)

mission would turn itself into a debating school, just as we do with ourselves here in the House, and that there would likely be a majority and a minority report."

The Speaker here remarked that what troubled him far more than the problem of tariff revision, was the presence of "the period of liquidation" following twelve years "of such prosperity as the world had never seen in all its history," and he ventured the opinion that if the country could have the opportunity to return to its status of six months ago, that chance would be hailed and embraced by every man within his hearing as of inestimably more worth than any tariff revision that the skill of man could frame.

"The national conventions," continued Speaker Cannon, "may determine that the next Congress shall revise the tariff; for it goes without saying that the policies to be enunciated by those conventions will be the policies governing the two parties and if the Democrats should be entrusted with the power we know the tariff will be revised, and if with the Republicans remains the majority we know the power to revise will be in the next Congress vested. But let me ask you frankly: In this present time of financial depression and liquidation, how far in the hands of a partisan commission would a tariff investigation progress toward accomplishment?"

He then gave way to Representative Payne. Mr. Payne made his position clear at once by appealing to the delegation to see the unwisdom of the appointment of a "necessarily" partisan tariff commission, as proposed in the Beveridge bill, "at the heels of a financial panic, and on the eve of a Presidential campaign.

"You would not ask a committee of Congress to undertake a tariff revision at such a time," he said, "yet how much more disturbing it would be to have a commission holding public hearings on the tariff at this time.

"My position is that when it shall be best for the interests of the American people to undertake a revision of the tariff, that is the time when I shall favor a revision, and I should urge a minimum tariff coupled with the existing law empowering the United States to make trade agreements with other countries and he would follow France, Germany and Russia in the provision that the minimum tariff should afford a fair protection to home products.

"I think the signs of the times are that next winter this Congress will undertake a revision of the tariff. Shall we get our working information at first hand from the producers themselves, or shall we content ourselves with getting it second hand from a body of men appointed as a tariff investigation commission? From what I have seen of the formation of tariff bills, I should by all means seek it at first hand. You cannot convince me, gentlemen, of the wisdom of appointing such a commission at this session."

FRENCHMAN TALKS OF WAR.

Editor of a Leading Parisian Newspaper Says America and Japan Will Surely Clash.

[BY DIRECT WIRE TO THE TIMES.]

CHICAGO, Feb. 4.—[Exclusive Dispatch.] "There will be war between the United States and Japan. Just when we cannot say. But the preparations made by the Japanese are too significant to be misunderstood."

This was the opinion given today by Henri La Brue, editor of the Paris Temps, one of the leading newspapers in France, who is here on a political mission which will include his inspection of the Pacific fleet when it reaches San Francisco.

"Japan has not much money now, and that counts for a great deal," he continued. "The Japanese cannot afford to rush into another war immediately. But the situation is critical enough to indicate that the clash is not far distant. As soon as I visit San Francisco I will depart for Japan. My object is to inspect the navies of both countries, for this clash will be largely on the sea.

"Europe's attitude? Well, I am inclined to think that many believe the United States is hardly consistent in the Monroe doctrine idea. Those persons argue that the doctrine says America for the Americans, but what have we? First, it is Hawaii; then the Philippines; then possibly Cuba, and then, what next? That is the question often heard on the other side."

WASHINGTON.

HAYES WANTS JAPS BARRED.

Foreign Affairs Committee to Hold Hearing.

Santa Clara Congressman Will Urge Exclusion.

Coast States United in Opposing Oriental Immigration.

[BY DIRECT WIRE TO THE TIMES.]

WASHINGTON, Feb. 4.—[Exclusive Dispatch.] The Foreign Affairs Committee has agreed with Representative Hayes that hearings on the Japanese question will begin February 17.

The Hayes Exclusion Bill will be the motive of these discussions, and the Santa Clara Congressman has fortified himself with a mass of facts and figures, which he hopes will carry conviction to the committeemen. The subject will be heard by a subcommittee, consisting of Perkins of New York, Denbick of Michigan, Fassett of New York, Howard of Georgia and Lamar of Florida.

These members are pretty evenly divided in sentiment on Japanese exclusion, and Hayes feels that he will have a fair hearing. McKinlay and Kahn will share with Hayes the burden of representing the Pacific Coast delegation in this matter, for all the Coast States are united in opposing oriental immigration, and at a conference which was attended by all the members, except one or two, it was agreed that Kahn, Hayes and McKinlay should appear before the committee in behalf of delegations from all the Pacific Coast States.

It is intended that another meeting shall be held to discuss this and other matters, such as supporting a measure for promoting the Seattle Exposition.

NEW SUBMARINE.

LARGEST AND SWIFTEST.

[BY THE ASSOCIATED PRESS—A.M.]

WASHINGTON, Feb. 4.—A contract with the Lake Torpedo Boat Company for the construction of a submarine torpedo boat was signed by Secretary Metcalf Monday.

The vessel will be built at the Bath Iron Works at Bath, Me.

The inventors claim the boat will be the largest and swiftest of submarines.

MORE MAIL MEN.

TWO FOR LOS ANGELES.

[BY DIRECT WIRE TO THE TIMES.]

WASHINGTON, Feb. 4.—[Exclusive Dispatch.] The Postmaster-General has allowed the postmaster of Los Angeles two additional letter carriers from February 15.

Charlotte E. Haynes was today appointed a rural carrier at Los Angeles and William L. Haynes substitute.

PAPER MAY BENEFIT.

CANAL AMENDMENT DEFEATED.

[BY THE ASSOCIATED PRESS—A.M.]

WASHINGTON, Feb. 4.—The deficiency appropriation of $12,178,900 for the Panama canal contained in the urgent deficiency appropriation bill provoked a general discussion in the Senate today concerning the publishing of a newspaper in the Isthmus by Secretary Bishop giving information on canal affairs.

The Culberson amendment that no part of the money appropriated for deficiency should be used for the purpose of publishing a newspaper in the canal zone was disagreed to.

Senator Teller spoke of the general canal project and said that he regretted that a sea level canal had been abandoned.

WASHINGTON BRIEFS.

President Takes a Chance.

WASHINGTON, Feb. 4.—The President today nominated Merritt O. Chance of Illinois to be auditor for the Postoffice Department.

To Act as Reserve Agent.

WASHINGTON, Feb. 4.—[Exclusive Dispatch.] The First National Bank of Los Angeles has been approved as reserve agent for the First National Bank of Rialto.

Old Site May Be Sold.

WASHINGTON, Feb. 4.—[Exclusive Dispatch.] The Treasury Department has asked Congress for permission to place on the market a number of pieces of real estate not needed. Among those contained in the list is the old Marine Hospital site at San Francisco.

For Oakland Harbor.

WASHINGTON, Feb. 4.—[Exclusive Dispatch.] The War Department has informed Representative Knowland and Senator Flint that the specifications for the improvement of the Oakland Harbor have been approved and sent West. Bids for the work will be called for shortly.

TROUBLE FOR TURKEY.

Russia Thought to Be Planning Demonstration as Result of Attack Upon Persia.

[BY THE ASSOCIATED PRESS—A.M.]

ST. PETERSBURG, Feb. 4.—Five thousand troops have been ordered for Northern Caucasus, the Persian frontier, whither soldiers have been proceeding steadily for several weeks past.

This concentration is due to the aggressive attitude of the Turks in their frontier dispute with the Persians.

It is believed in St. Petersburg that Russia is about to undertake a military demonstration against Turkey.

The governments of Turkey and Persia have been disputing about the boundary line near Tabariz for some time past and the situation is a serious one, as the interests of Germany, Great Britain and Russia may be gravely affected by an outbreak of hostilities. Turkish troops have occupied Persian territory and committed devastations and there have been serious disorders at Tabariz. Russia is bound by a treaty to help Persia, and for several weeks past there has been evidence that she was preparing to send troops from various points to aid her ally.

TO BE IMPERISHABLE.

SAN FRANCISCO, Feb. 4.—The first permanent section of bulkhead to be built on the San Francisco water front, and the first structure of its kind in the world, has been finished.

It consists of 200 linear feet of steel and concrete construction, between the foot of Union and Filbert streets, and it was built at a cost of about $30,000.

The importance of the structure is not to be found in itself, but in the fact that it is the nucleus of an imperishable bulkhead, extending from Fishermen's wharf to the Pacific Mail docks, a distance of nearly three miles.

JANUARY CIRCULATION OF THE TIMES.

The following are the sworn statements of the circulation of The Times for January, 1908:

STATE OF CALIFORNIA, COUNTY OF LOS ANGELES, SS.:

Harry Chandler, Assistant General Manager of the Los Angeles Times, being duly sworn, declares upon his oath that the following is a true and correct office record of the circulation of said newspaper for the month of January, 1908:

JANUARY, 1908.

1	108,000	17	50,550
2	52,060	18	49,050
3	50,000	19	73,500
4	49,840	20	49,950
5	74,000	21	49,560
6	50,010	22	49,780
7	50,520	23	49,740
8	50,650	24	49,890
9	50,300	25	50,000
10	50,810	26	74,000
11	50,010	27	50,050
12	72,500	28	49,950
13	49,900	29	49,970
14	49,450	30	50,300
15	49,520	31	50,420
16	49,020		

Total 1,705,490

The average circulation for every day of January, 1908, was..... 55,016

The average circulation for every day of January, 1907, was..... 52,036

Showing an average daily gain over the corresponding month of 1907 of 2,980

HARRY CHANDLER,
Assistant General Manager, The Times.

Subscribed and sworn to before me this 31st day of January, 1908.

[Seal] T. L. CHAPIN,
Notary Public in and for the County of Los Angeles, State of California.

A. L. Dennis, being duly sworn, declares that he is and has been for ten years Superintendent of Circulation of the Los Angeles Times; that the above detailed statement of circulation for the month of January, 1908, is correct, and shows the actual number of papers printed for each day of the month named.

A. L. DENNIS,
Superintendent of Circulation, The Times.

Subscribed and sworn to before me this 31st day of January, 1908.

[Seal] T. L. CHAPIN,
Notary Public in and for the County of Los Angeles, State of California.

WORK RIOT.

CLAMOR FOR EMPLOYMENT.

FIVE HUNDRED MEN FIGHT FOR WORK.

They Besiege Headquarters of Chicago Construction Company in Response to False Report That the Services of Laborers Were Needed, and It Is Necessary to Call Police.

[BY DIRECT WIRE TO THE TIMES.]

CHICAGO, Feb. 4.—[Exclusive Dispatch.] Urged by no anarchistic propagandа, fighting for no particular labor claim, bound together by one common cause, alone—"We want a job"—500 men crowded and fought themselves into the rear of a building at Kingsbury and Indiana streets, occupied as construction headquarters by George W. Jackson & Co., contractors and engineers, this afternoon and demanded employment.

Officials and foremen of the construction company endeavored in vain to talk with the men and quiet the turbulent mob. Failing to secure attention, a riot call was sent in to the Chicago Avenue Police Station and a wagon load of policemen was hurried to the scene. By the time the policemen arrived a hundred or more unemployed men were outside the building, seeking admittance. The police were forced to draw their clubs and threaten arrest before the place was cleared and quiet restored.

Officials of the company declared a report had been given out that a new shift was to be put to work and that men had been loitering about the place since early in the day. Later in the afternoon the crowd became so great that scores pushed their way into the building and hundreds followed.

"The men were sullen," said an official of the construction company, "but there were no signs of disorder until the crowd became so great there was danger of injury as they jammed into the building. Then they began to struggle, and there is no telling what might have happened had not a call been sent to the station for assistance."

"MILLIONAIRE HOBO" ENGINEERS MEETING.

[BY DIRECT WIRE TO THE TIMES.]

ST. LOUIS, Feb. 4.—[Exclusive Dispatch.] Several plans for the relief of the unemployed, ranging from a march to Washington, a la Coxey, to the abolishment of trade unions, were suggested tonight at the opening of the three days' contention at Druids Hall, at Ninth and Market street, called by James Eads Howe, the "millionaire hobo" of the Brotherhood Welfare Association.

The appointment of a committee of seven to draft a memorial to Congress was the chief business of the opening session.

About 1800 men were present, 200 of whom were from New York, Boston, Seattle, Dayton, Los Angeles, San Francisco, Columbus, Chicago, Philadelphia and other cities. Tattered and torn, their faces blackened with train soot, and greasy with the oil of the bumpers and the rods, the delegates from the outside cities arrived.

The principal speakers were James Eads Howe, Dr. Ben L. Reitman of Chicago, Rev. John Ellis of Boston and W. J. Millard of Cincinnati. Morrison I. Swift of Boston and "Gen." J. S. Coxey will arrive Friday. For the Sunday meeting, Secretary of War Taft has been invited by Howe, but no word has been received from him.

The speakers urged national action, with a view to compelling Congress to ameliorate the condition of the unemployed. Millard of Cincinnati believed that the solution of the entire problem lay in the hands of the laboring men, who could make their own terms by organizing into one large body, regardless of unions, religion or nationality.

Friday is the next day of the convention, and Sunday it will conclude its labors. Five hundred more "delegates" are expected before the end of the week.

More than 100 members of the Brotherhood Welfare Association, headed by James Eads Howe, marched to the City Hall tonight and took seats in the gallery of the House of Delegates. They remained for thirty minutes. Howe went on the main floor and handed Speaker Conran a communication from the "unemployed." He said every one of the men present were registered voters, and that they were to appeal to the delegates to vote favorably upon the bill providing for the expenditure of $10,000 for extra street work. The communication was referred to the Ways and Means Committee.

The bill providing for the expenditure of the extra $10,000 has been passed by the Council, and it has been in the hands of a committee of the House for some time. No report was made last night, and members of the committee declare it will remain pigeonholed for some time.

A physician out West was sent for to attend a small boy who was ill. He left a prescription and went away.

Returning a few days later, he found the boy better.

"Yes, doctor," said the boy's mother, "the prescription did him a world of good. I left it beside him, where he could hold it in his hand most of the time, and he can almost read it now. You didn't mean for him to swallow the paper, did you, doctor?"—[Harper's Weekly.

DO YOU GET UP WITH A LAME BAC

HAVE YOU RHEUMATISM, KIDNEY, LIVE BLADDER TROUBLE?

To Prove What Swamp-Root, the Great Kidney, and Bladder Remedy, Will Do for YOU A Readers May Have a Sample Bottle Sent Free b

Pain or dull ache in the back is evidence of kidney trouble. It is nature's timely warning to show you that the track of health is not clear.

DANGER SIGNALS.

If these danger signals are unheeded more serious results follow; Bright's disease, which is the worst form of kidney trouble, may steal upon you.

The mild and immediate effect of Swamp-Root, the great kidney, liver and bladder remedy, is soon realized. It stands the highest for its remarkable cures in the most distressing cases. If you need a medicine, you should have the best.

LAME BACK.

Lame back is only one of many symptoms of kidney trouble. Other symptoms showing that you need Swamp-Root are, being obliged to pass water often during the day and to get up many times during the night.

CATARRH OF THE BLADDER.

Inability to hold urine, smarting in passing, uric acid, headache, dizziness, indigestion, sleeplessness, nervousness, sometimes the heart acts badly, rheumatism, bloating, lack of tion, may be loss of flesh, sallow plexion.

PREVALENCY OF KIDNEY

Most people do not realize alarming increase and prevalency of kidney disease kidney disorders are the most diseases that prevail, they are the last recognized by physicians, who content themselves with doctoring the effects, original disease undermines tem.

A TRIAL WILL CONVINCE A

In taking Swamp-Root you natural help to Nature, for Root is the most perfect gentle aid to the kidneys that been discovered.

If you are already convinced Swamp-Root is what you need can purchase the regular fifty one-dollar size bottles at all stores. Don't make any mistake remember the name, Dr. Swamp-Root, and the address hamton, N. Y., which you will every bottle.

SAMPLE BOTTLE FREE—To prove the wonderful merits of Root you may have a sample bottle and a book of valuable information sent absolutely free by mail. The book contains many of the thousands letters received from men and women who found Swamp-Root to be remedy they needed. The value of Swamp-Root is so well known to ers are advised to send for a sample bottle. Address Dr. Kilmer & Co hamton, N. Y., be sure to say you read this generous offer in the Los Daily Times. The genuineness of this offer is guaranteed.

THE NAVY.

FLOTILLA NEARS PUNTA ARENAS.

TORPEDO BOATS SIGHTED OFF ENTRANCE TO BAY.

Battleship Fleet Is Coaling and Will Be Ready by Friday Night to Continue Passage of Straits—Armada Will Pass Close to Valparaiso and Salute the City.

[BY DIRECT WIRE TO THE TIMES.]

PUNTA ARENAS, Feb. 4.—[Exclusive Dispatch.] The American torpedo flotilla, which left Buenos Ayres, Argentina, January 30, for this port to rejoin the battleship fleet, was sighted off the entrance at Punta Arenas Bay at 4 o'clock p.m.

The British steamer Towergate, with coal for the fleet, arrived today. The fleet will be coaled tomorrow night and ready to steam early Friday night. Rear-Admiral Evans, who is still confined to his cabin, owing to an attack of rheumatism, answered when asked today to visit Valparaiso:

"I will steam near enough shore to see and be seen."

The cruiser Chacabuco will return to Valparaiso at the head of the armada. The American battleships will not anchor, but, steaming close in shore, the vessels will salute the city with twenty-one guns, and proceed.

RECEPTION IS PLEASING.

[BY THE ASSOCIATED PRESS—P.M.]

WASHINGTON, Feb. 4.—Rear-Admiral Evans cabled today that the reception of the fleet by the Chilean authorities at Punta Arenas and by the people had been most hearty and gracious. A special committee headed by Rear-Admiral Simpson is at Punta Arenas on board the Chacabuco to extend a welcome to Chilean ports.

The Chilean government has placed its coal supply at Punta Arenas at the disposition of the fleet, but fortunately, it has not been necessary to use it. Daily entertainments are being given for the officers and the fleet.

FOLLOWING THE FL

[BY THE ASSOCIATED PRESS]

BUENOS AYRES, Feb. American transport Arethusa yesterday for Punta Arenas following the torpedo flotilla.

A dispatch received in M. Jonnart, Governor-Gener geria, declares that not twenty-eight, and possibly diers of the Twentieth Co Foreign Legion perished on 1 in the blinding snowstorm took them on their way to

HOW TO ACQUIRE A GOOD COMPLEXION

A prominent beauty doctor contributes to readers the following formula for a toilet preparation that is probably the most effective known to the profession for producing the rose-tinted complexion now so desirable and enabling the discontinuance of all cosmetics and powders. The formula is as follows:

Two ounces Rose Water; one ounce Spirits of Cologne; four ounces crystallized Sartoin (skin food.) Put the Sartoin into a pint of hot water (not boiling) and when dissolved and cooled, add the Rose Water and Cologne Spirits; then strain through a fine cloth. Any large bottle or fruit jar will serve as a receptacle, providing it can be closed air-tight.

These ingredients can be gotten from any well-stocked druggist and easily mixed.

It should be applied daily and massaged well into the skin, and is said to produce truly remarkable results. Coming from such good authority it is at least worth a thorough trial.

RAILROAD RECORD.

MANY CARS STAND IDLE

Side-Tracks Throughout t Country Filled.

Comparative Figures Sho Business Depression.

Coating Railroads Four Mi lions a Month.

[BY DIRECT WIRE TO THE TIMES.]

CHICAGO, Feb. 4.—[Exclusive Dispatch.] When the Car Efficiency Committee of the American Railway Association meets tomorrow to prepare report for the special meeting, members will be told by Chairman Arthur Hale that there are 375,000 freight cars standing idle on side tracks throughout the country.

The committee will be given a report which shows that up to January 31 last the number of idle cars aggregated 329,653. Hale declares the history of the recent and present business depression may be read in comparative figures given in the report. By way of contrast, it is said that on February 6, 1907, the railroads reported a shortage aggregating 194,526 cars. This shows a decrease of over 479,000 cars daily, if traffic that was offered is taken into account.

It is estimated by members of the Car Service Committee that between $700,000,000 and $1,000,000,000 worth of equipment is idle, and that it is costing the railroads nearly $4,000,000 each month in interest.

TO ANNUL TEN TRAINS.

SANTA FE WILL RETRENCH.

[BY DIRECT WIRE TO THE TIMES.]

CHICAGO, Feb. 4.—[Exclusive Dispatch.] Beginning February 9, the Santa Fe, it was announced today, will annul ten of its principal local passenger trains in Kansas.

General Manager Hurley said this is made necessary by a decrease in the road's earnings last year.

Four trains will be discontinued on the main line, two south of Newton, and several on the Southern Kansas division.

FARRINGTON RESIGNS.

ILL HEALTH THE CAUSE.

[BY THE ASSOCIATED PRESS—P.M.]

SAN FRANCISCO, Feb. 4.—The Pacific Coast Steamship Company has announced the resignation of W. C. Farrington as vice-president and general manager of that company. He succeeded W. E. Pearce, November 11. J. H. Cooper, assistant manager, will act as vice-president and general manager until Farrington's successor has been appointed.

The reason given for Farrington's resignation is his ill health. Almost ever since he accepted the vice-presidency he has been under medical treatment and he is now very sick at Santa Barbara.

President Ford said today that a successor to Farrington had not been chosen.

OVERLAND CONTINUES.

PECK DENIES RUMOR.

[BY THE ASSOCIATED PRESS—A.M.]

SALT LAKE (Utah) Feb. 4.—Published reports that the San Pedro, Los Angeles and Salt Lake Road was about to discontinue the running of the fast overland train between Chicago and Los Angeles via the Salt Lake route, known as the Los Angeles Limited, were strongly denied today by General Passenger Agent Peck of the San Pedro Route.

WANT A WHALE STEAK?

Meat of the Big Sea Animal Will Be Made a Marketable Article in the Future.

[New York Press:] "Whale steak, 15 cents." That is a new item that is likely to be added to the bills of fare of the cheaper restaurants in New York. You can get it now in restaurants in Japanese seaports for half the money. There are at least two companies with headquarters along Puget Sound that are doing a thriving business killing whales for their meats and by-products. One of them had a representative in New York the other day to look over the ground and make arrangements for marketing whale meat on a large scale. When it is considered that whale meat looks and tastes like the coarser cuts of beef and can be retailed at about 4 cents a pound, it would seem that there ought to be a splendid field for the new food.

Whale meat is being shipped in large quantities to Japan salted in brine in barrels, and also in cans like Chicago beef. It costs almost nothing to produce it, so the principal expense of getting it on the market here will be the freight in refrigerator cars from the Pacific Coast to New York. If the scheme proves a success, it probably will result in a revival of the whaling industry along the Northern Atlantic coast.

The Puget Sound companies have been flourishing for about three years past, claim—aside from paying big dividends—to utilize every portion of the whale except his expiring short. There is little romance about this kind of whaling as there is about working in a sperm shop. In the first place, there is said to be a practically inexhaustible supply of whale in the Pacific off Puget Sound—not the valuable bowhead right or sperm whales, such as ventured after in the frozen seas, but the hitherto scorned humpback, finback, grampus and sulphur-bottom kinds.

Here is what becomes of the ordinary whale and the prices at which the various parts are sold:

Whalebone that is obtained is used in upholstery and bookbinding. The blubber (derived from the contents of the stomach, blood and pieces of flesh) is used by the Hawaiian sugar planters, who think there is nothing better to stimulate their cane fields. The finest fertilizer is marketed in this way.

The tallow is used in soap and candle-making, and the glue is produced by the furniture factories. The last of all, the tail, which the whalers buy at $50 a ton, f.o.b. steamer, is the choicest in the factory.

No Use to Dodge.

Among the men who served with Roosevelt's Rough Riders in Cuba was a certain Dutch Jew, who, according to them in his own troop, was "the incarnation of cool, impudent bravery in a fight." He was a consistent

One day he observed a comrade nursing a spent bullet that had whistled uncomfortably close to him.

"Don't de use to todge dem pullets," sang out the little Jew. "Dey'll have shust as well vere you are as you din't!"—[Everybody's Maga-

Hamilto
Talks to
Shoe
Buyers

For over four years the Shoes has been advanced wearer every season in or other. This is the prices are being reduced.

We are awake to the times, our stock of over worth of shoes are all cause we are going to sell stock before the spring opens. A. J. Hamilton & South Broadway, are always to the wants of their and always first to make the right every season. We prices on every pair and to thank our customers for they have responded every sale opened. Our sale will until we have sold this

A. J. HAMILT
& SONS
311 So. Broad

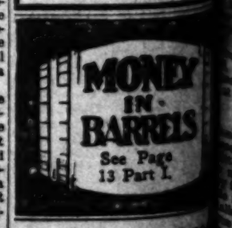

JAPANESE BAZ
The YAMAT
MAIN STORE—214 S.
STORE N 2—352 S.
STORE NO. 3—627 S.

RAILROAD RECORD.

MANY CARS STAND IDLE.

Side-Tracks Throughout the Country Filled.

Comparative Figures Show Business Depression.

Costing Railroads Four Millions a Month.

[BY DIRECT WIRE TO THE TIMES.]

CHICAGO, Feb. 4.—[Exclusive Dispatch.] When the Car Efficiency Committee of the American Railway Association meets tomorrow to prepare a report for the special meeting, members will be told by Chairman Arthur Hale that there are 375,000 freight cars standing idle on side tracks throughout the country.

The committee will be given a report which shows that up to January 2 last the number of idle cars aggregated 325,055. Hale declares the history of the recent and present business depression may be read in comparative figures given in the report. By way of contrast, it is said that on February 6, 1907, the railroads reported a shortage aggregating 104,226 cars. This shows a decrease of over 479,000 cars daily, if traffic that was offered is taken into account.

It is estimated by members of the Car Service Committee that between $1,000,000,000 and $1,000,000,000 worth of equipment is idle, and that it is costing the railroads nearly $4,000,000 each month in interest.

TO ANNUL TEN TRAINS.

SANTA FE WILL RETRENCH.

[BY DIRECT WIRE TO THE TIMES.]

CHICAGO, Feb. 4.—[Exclusive Dispatch.] Beginning February 9, the Santa Fé will be announced today, annul ten of its principal local passenger trains in Kansas.

General Manager Hurley said this is made necessary by a decrease in the road's earnings last year.

Four trains will be discontinued on the main line, two south of Newton, and several on the Southern Kansas division.

FARRINGTON RESIGNS.

ILL HEALTH THE CAUSE.

[BY THE ASSOCIATED PRESS—P. M.]

SAN FRANCISCO, Feb. 4.—The Pacific Coast Steamship Company has announced the resignation of W. C. Farrington as vice-president and general manager of that company. He is succeeded W. E. Pearce, November 11. J. H. Cooper, assistant manager, will act as vice-president and general manager until Farrington's successor has been appointed.

The reason given for Farrington's resignation is his ill health. Almost since he accepted the vice-presidency he has been under medical treatment and he now is very sick at Santa Barbara.

President Ford said today that a successor to Farrington had not been chosen.

OVERLAND CONTINUES.

PECK DENIES RUMOR.

[BY THE ASSOCIATED PRESS—A. M.]

SALT LAKE (Utah) Feb. 4.—Published reports that the San Pedro, Los Angeles and Salt Lake Road was about to discontinue the running of the fast through train between Chicago and Los Angeles via the Salt Lake route, known as the Los Angeles Limited, were strongly denied today by General Passenger Agent Peck of the San Pedro route.

WANT A WHALE STEAK?

Flesh of the Big Sea Animal Will Be a Marketable Article in the Future.

[New York Press:] "Whale steak, sirloin." That is a new item that may have to be added to the bills of fare of the cheaper restaurants in New York. You can get it now in restaurants in Japanese seaports for one-fifth the money. There are at least two companies with headquarters along the Sound that are doing a thriving business killing whales for their meats and by-products. One of them had a representative in New York the other day to look over the ground and make arrangements for marketing whale meat on a large scale. When it is considered that whale meat looks and tastes like the coarser cuts of beef and can be retailed at about 4 cents a pound, it would seem that there ought to be a splendid field for the new food.

Whale meat is being shipped in large quantities to Japan salted in brine in barrels and also in cans like Chicago beef. It costs almost nothing to produce it, as the principal expense of getting it on the market here will be for freight in refrigerator cars from the Pacific Coast to New York. If the scheme proves a success, it probably will result in a revival of the whaling industry along the Northern Atlantic coast.

Puget Sound companies have been flourishing for about three years past—aside from paying big dividends—to utilise every portion of the whale except his expiring snort. There is little romance about this kind of work as there is about working in a whaling shop. In the first place, there seems to be a practically inexhaustible supply of whale in the Pacific ocean—not the valuable bowhead or sperm whales, such as men venture after in the frozen north, but the hitherto scorned humpback, grampus and sulphur-bottom kinds.

As to what becomes of the ordinary whale and the prices at which the various parts are sold:

Whalebone that is obtained is used in upholstery and bookbinding. The oil (derived from the contents of the stomach, blood and pieces of flesh) is used by the Hawaiian sugar planters, who think there is nothing better to stimulate their cane fields. The remaining fertiliser is marketed in this form.

The tallow is used in soap and candle-making, and the glue is used by the furniture factories. Best of all, the tail, which the packers buy at $50 a ton, f.o.b. steamship factory.

No Use to Dodge.

One of the men who served with Roosevelt's Rough Riders in Cuba was a Dutch Jew, who, according to Lincoln in his own troop, was "the very embodiment of cool, impudent bravery in a fight." He was a consistent optimist.

"Vy he observed a comrade shot by a errant bullet that had whistled unpleasantly close to him.

"It vas no use to dodge dem pullets, dot's vot the little Jew. "Dey'll get you as vell vere you are as anyvere else."—[Everybody's Magazine.]

VICHY CELESTINS

Owned by and bottled under the direct control of the French Government

Natural Alkaline Water

Used at Meals prevents Dyspepsia and cures Gout and Indigestion.

A delightful table water with highly medicinal qualities

Ask your Physician

VICHY CELESTINS

THE LAST SAD RITES.

Many Sorrowing Friends Pay Their Final Respects at the Funeral of Bryan H. Dennis.

Many sorrowing friends attended the funeral yesterday afternoon of the late Bryan H. Dennis, former secretary of the Wholesalers' Board of Trade, and well known in business circles, who died Sunday morning at the California Hospital. The services were held at the home of Harry Chandler, No. 503 North Broadway, and interment was at Hollywood Cemetery. Mr. Dennis had been for a number of years a member of the First Congregational Church, and Rev. Dr. Warren F. Day of that church preached the funeral sermon.

The floral offerings were profuse and of exceeding beauty. They were sent by individual friends of the family and by former business associates of the deceased, including employés of the Stetson-Barrett Company, with which Mr. Dennis was last associated; the Wholesalers' Board of Trade, the Los Angeles Credit Men's Association, and The Times composing room.

Committees representing the Wholesalers' Board of Trade and the Credit Men's Association attended the funeral in a body, and some of their members acted as pallbearers. These organizations previously had adopted resolutions of regret at the passing of the young man who had been an efficient officer and a lovable companion.

Bryan H. Dennis.

The trip to the cemetery was made by carriage and by a special car of the Los Angeles-Pacific, and at the grave brief services were held.

Although Mr. Dennis had been in rather poor health for several months, the news of his death was a great shock to the large number of friends and business acquaintances he had gained through his long residence and the wide range of his commercial experience. The saddest blow of all falls upon his widow and four young children, two sons and two daughters, and upon his father and mother.

DENY INCREASE OF FLEET.

WASHINGTON, Feb. 4.—[Exclusive Dispatch.] An alleged "authoritative" statement to the effect that Admiral Evans's battleship fleet would, upon arrival in the Philippines, be divided, one part coming home and the other part reinforced by six additional battleships and two armored cruisers to be dispatched from the United States, remain in that vicinity, was as "authoritatively" denied today.

From the White House to the Bureau of Construction and Repairs, all inquiries were answered with "there is nothing in it. Deny it."

"Deny it," said Admiral Pillsbury, chief of the Bureau of Navigation of the Navy Department.

"Never heard of it," was the reply from the office of Secretary Metcalf.

"We could not get six battleships and two cruisers ready within a year or two unless we sent over obsolete vessels," said officials of the Bureau of Construction and Repair.

At the White House inquiries concerning the alleged division of the fleet were referred to the message of President Roosevelt to the first session of this Congress which read "the ships must be kept together and their objective made the enemy" fleet."

Woman's Opinion of Men's Clothes.

Mrs. Lillie Devereaux Blake thinks that men's clothes are just as uncomfortable and injurious to health as women's, and as they are the lords of creation and women follow meekly in their footsteps she holds them responsible for the irrational clothing of both sexes. Talking to the New York City Mothers' Club yesterday afternoon, she said:

"Men wear atrocious clothes. They are both hideous and uncomfortable and detrimental to health. I should think they would be glad to put on women's clothes. These poor, miserable men, I feel sorry for them when I see them dressed in the same clothes that they wear in winter when the thermometer is above 80. It must be perfectly awful to wear clothes like that in hot weather. If I were a lord of creation I would try to adapt my clothes to the climate."—[New York Tribune.]

Great Sale OF Men's Clothing

At 57½c on the dollar, continues today, 2nd floor.

Headquarters for Silks and Dress Goods. Both Phones Exchange 337

The Broadway Department Store

Broadway, Cor. 4th., Los Angeles. Arthur Letts.

$4.50 RADIATORS 6 TUBE $3.42

$3.48 RADIATORS FOR THIS SALE $2.87

$3.75 RADIATORS A BARGAIN AT $2.98

HUMPHREY'S $2.50 HEATER $1.98

Wednesday Notion Day

Small prices for every-day needfuls. Wednesday the Notion Saving Day at the Broadway.

25c AND 35c HOSE SUPPORTERS ... 19c
Pad and pin-on kind; plain and fancy elastic; all colors; pair, Wednesday, 19c.

SNAP FASTENERS 2 DOZEN 5c
Black and white; two sizes.

FINISHING BRAID 10c VALUE ..... 4c Bolt
White and colors; 6 yards to bolt.

25c HAIR PINS GOOD FINISH 15c
Amber and shell hair pins; regular 25c dozen; Wednesday, 15c.

PEARL BUTTONS GOOD FINISH 2c
Sizes 14 to 24 ligne; Wednesday, 2c dozen.

WARBURTON'S 4c SPOOL COTTON 2 1-2c
6-cord; black and white.

Don't Fail to See the Wonderful Mechanical City

Jerusalem

A marvel of mechanical skill, showing the Holy City, its people at the time of Christ. Performances every little while, from 9 to 11 and 1 to 5. The exhibition is free to all patrons. Instructive, religious, entertaining. Third floor daily.

$1.00 Blankets 11-4 Size..... 69c
Heavy, closely woven blankets; pink or blue borders; shell stitched ends; today, third floor, 69c.

75c Blankets, 10-4 Cotton 45c

Smart Spring Models Women's Tailored Suits $18

Here's an item that shows the full strength of Broadway merchandising—suits that would ordinarily sell at $25 or more; because of our buying prestige, and our buyer right in the market, they are here to sell at $18. Fancy striped serges in dark blue and golden brown, semi-fitting coats. Pleated skirts, with bias fold. We've illustrated one of the styles.

Other Models at $24.50

If you are in need of a new spring suit, this line will interest you. Different shades of blue, plain and fancy weaves, panama and serges, smartly trimmed with braids and buttons; some have Mandarin sleeve. Skirts full pleated. Introductory price $24.50.

Eiderdown Sacques, Values to $2, $1.48

Just 50 of them in red and gray, with and without collars; full length sleeve. Come early today to share in this. While they last to sell at $1.48.

Bonnet Taffeta 36 Inches Wide, $1.48

A rich, lustrous black bonnet taffeta—the guaranteed kind; regular $1.98 quality today, aisle 10, $1.48 yard.

Corded Silks 19-Inch Widths 49c

Black corded silks in bengaline and poplin effects; 19 inches wide; special for today, aisle 11, 49c yard.

75c LINING TAFFETA 49c
36-inch black lining taffeta; 75c quality on sale today, aisle 11, 49c yard.

20c AND 25c SATEEN REMNANTS .. 15c
1 to 6-yard lengths of black sateen; worth 20c and 25c in the regular way; aisle 11, today, 15c yard.

Cream Damask 70 Inches Wide... 85c
Heavy weight Scotch linen damask, in fleur de lis, spot and chrysanthemum patterns; today, third floor, 85c yard.

White Damask Satin Finish 48c
White table damask, 62 inches wide; firm, close weave; satin finish in ivy leaf, rose and fern designs; 48c yard, today.

Cotton Damask 54 Inches Wide 25c
White cotton table damask; medium weight; satin finish; assorted patterns; 54 inches wide; third floor today, 25c yard.

$1.75 Napkins Mercerized. $1.48
22 inches square; fine satin damask napkins; mercerized; regular $1.75 value, today, $1.48.

12 1-2c Bath Towels Unbleached 10c
18 inches wide by 40 inches long; good double thread towels; very soft and absorbent; 10c each, today.

New Millinery For Spring

Spring millinery is blossoming out now. Each day brings new and representative styles. Broadway millinery has been winning distinction. This season we reach a higher standard of excellence.

First Interest In the $5 Hats

We've made Broadway $5 hats the talk of the town, because we are putting from $8 to $10 values in hats we are selling at that price. The selling of millinery in the Broadway way means, not how much can we afford to ask, but how little we can afford to sell it for.

SEE THE NEW READY-TO-WEAR HATS... $1.95

OSTRICH FEATHERS VALUED AT $5.00..... $3.45

Most stores consider them low priced at $5; 15 inches long; black and white; Wednesday, second floor, $3.45.

2 Lbs. Butter "La Premier" 59c

CAN NORWAY SARDINES 5c
REGULAR 10c SIZE
4 PACKAGES SEEDED RAISINS 25c
4 POUNDS RAISINS 25c
LOOSE MUSCATEL 12c
JAR PIONEER EXTRACT BEEF 12c
PKG. LIGHTHOUSE WASHING POWDER 12c
3 PACKAGES DEFIANCE STARCH 10c
QUART GREEN OLIVES 15c
2 TALL CANS ALASKA SALMON 25c
100 LBS. POTATOES BY THE SACK ONLY $1.10
20 POUNDS SUGAR GRANULATED $1.19
HOME MADE PIES 15c

BREAKS LOOSE.

THAW RAVES IN CELL AT ASYLUM.

TEMPER GETS UPPER HAND AND WARD IS IN UPROAR.

Slayer of Stanford White Nervous, Sulky and Ugly Since Visit of Wife and When Snores of Inmates Disturb Him He Creates Trouble That Calls for Guards.

[BY DIRECT WIRE TO THE TIMES.]

NEW YORK, Feb. 4.—[Exclusive Dispatch.] Harry K. Thaw's ungovernable temper got the better of him shortly after midnight this morning, and he wandered from his private room, connecting with the general ward, where fifty-eight of the supposed "harmless patients" are confined in the Matteawan Asylum for the Criminal Insane, and created such a panic among the other inmates that guards had to be called and the inmates restrained by force.

Thaw had been sulking since the visit of his wife, Evelyn Nesbit Thaw, yesterday afternoon. Her collapse from coming in contact with gibbering madmen had reduced him to an almost similar state.

When Thaw went back to the ward he was ugly and nervous. The other patients, many of whom believe they are millionaires, had been told that a real millionaire was among them, and they began to make Thaw the butt of their jests. In particular, there was old Quimbo Appo, the Chinaman, who has been waiting in the asylum for an army of millions of men to come across the Hudson River and rescue him. Quimbo bores Thaw, and Thaw has never been accustomed to being bored.

Through the early hours of the night Thaw was quiet. From the long row of white beds, on which lay the other sleeping madmen, could be heard snores, with an occasional groan, as some brain-diseased patient tossed uneasily on his bed. It was all too much for Thaw. He tossed uneasily in his bed for hours. Then the temper that marked his career from early childhood until the night he shot Stanford White to death, boiled over.

Thaw leaped from his bed, demanding quiet. His voice roared louder and louder. The other patients, easily excited, all bounded from their cots, and for a time the ward was in an uproar. Thaw appeared madder than the others.

Attendants came from the other wards. Thaw's fifty-eight companions were bowled over, man after man, and the more excited were held fast to their cots and ordered to keep still.

One of the attendants took Thaw by the arm and led him into his room. He was told to go to bed, and the command was the sort that even Thaw was forced to respect.

DECRIES HABEAS CORPUS.

If the counsel of Martin W. Littleton prevails it does not appear to be likely that an early attempt will be made to have Harry K. Thaw released from Matteawan Asylum on habeas corpus proceedings. He said today that there was no need to obtain habeas corpus.

"Thaw has been acquitted of the charge of murder and is not a criminal," he said. "He is at Matteawan for the purpose of observation only. If the conditions and surroundings there are such that his health may be impaired, it is incumbent on the State board of lunacy to have him removed to an institution where other conditions and surroundings prevail."

Daniel O'Reilly, another of Thaw's attorneys, went to Matteawan today to consult with the prisoner regarding possible future steps looking to his release from custody.

CANNOT SLEEP.

Thaw spent last night in a private room immediately adjoining the ward in which he has been since he was taken to the institution. He said today, however, that the slightly changed surroundings had not relieved him of the sleeplessness with which he had been troubled since he has been at the asylum.

Daniel O'Reilly was accompanied by Mrs. Evelyn Thaw when he visited the hospital today. After they had left and were about to return to this city, Mrs. Thaw said:

"What a terrible place it is. I think it is awful. I would be crazy myself if I stayed there a week. If the lawyers don't make a move to get Harry out right away, I shall do something myself. During the day he has to sit with all these unfortunate people and I do not wonder he becomes excited."

THAW IS EXCITABLE.

[BY THE ASSOCIATED PRESS—A. M.]

ALBANY (N. Y.) Feb. 4.—Dr. Allen Ferris, president of the lunacy commission, who visited Harry Thaw yesterday at Matteawan, said that Thaw appeared very nervous and excitable but that on such a short notice it would be impossible to come to any conclusion as to his permanent mental condition.

"The prisoner was very cordial and gentlemanly to me," said Dr. Ferris. "I talked with him in a private room for about twenty minutes just after he had been in conversation with his wife. He was too excited for me to pursue any one line of questions, but was consistent in his answers. He said he remembered me at the trial and that he had intended inviting me as one of his experts, apparently forgetting that I had testified for the State and against him at the first trial. He also talked about the architecture of the asylum, saying he thought it was rather crude and said that better provision ought to be made for protection against the wind."

Dr. Ferris said that Thaw did not appear to be despondent and that he is being treated the same as any other person.

JEKYLL AND HYDE.

RICH RUG MAKER ADMITS THEFTS.

IS MANUFACTURER BY DAY, AND PICKPOCKET BY NIGHT.

Wealthy Business Man Confesses Guilt and Says He Made $7000 a Year Stealing Purses on Crowded Cars, but Declares He Cannot Withstand Temptation.

[BY DIRECT WIRE TO THE TIMES.]

NEW YORK, Feb. 4.—[Exclusive Dispatch.] Louis Wolf, a well-to-do Brooklyn manufacturer by day and a pickpocket at night, made a confession today to Asst. Dist.-Atty. Elder, and his revelations form one of the most astounding documents in the criminal history of Kings county.

Wolf declared that he made $7000 a year by picking pockets on the cars during the rush hours of the evening, and that whenever he was suspected he was always able to escape arrest by flashing his business card on policemen and his victims.

"I always believed and still believe that I was a born thief; that I simply could not help yielding to the temptation of stealing.

"I was a pickpocket by night and a manufacturer of rugs by day. I practiced chiefly two systems and both simple ones. One was to get on the crowded platform of a car and by shoving hard against my intended victim squeeze his pocketbook out of his hip pocket. When it dropped to the floor I picked it up as if it were mine.

"The second method I never pursued except when I went out at night with some of my old friends among the pickpockets in Manhattan. This was getting the pocketbooks of men who carried them in their overcoats. The same system of pushing against them was followed, and then lifting the purse with the hand."

Unsewed His Leg.

William Cox, 83 years old, of Bellefontaine, O., recently felt a lump on his right leg, and thought it was a boil trying to make its appearance. He put a bread and milk poultice on it, and next day found a piece of thread protruding from the lump. On pulling the thread, it was found that it was attached to a needle.

When he was 3 years old Cox swallowed a needle and thread, and, as nothing was seen of it in later years it was supposed that he was rid of it.

The Scientific Study of Work.

In actual conditions, 70 per cent. of individuals are only indifferently fitted for their work, and follow professions for which their physical or intellectual capacity is entirely unsuitable; they might change their employment without any ill consequences.

For a long time it has been noticeable to many how often those whose occupation has been chosen without regard to their constitution are attacked by tuberculosis and neurasthenia.

Too often the choice of a profession is dictated by considerations quite foreign to the question of real physiological aptitude, while this should enter of a preponderating part in the choice.

The case of those who are methodical in their work may be cited. But this work is affected by all sorts of fancies and irregularities, and when it is an every-day need, it is found on analysis to consist in the main of alternatives of overwork and nonchalance, of hurry and inaction, the two besides being correlative.—[Nouvelle Revue.

A Business Answer.

"Sir," began a stranger as he walked directly up to a business man, "I am strictly on business."

"So am I."

"Good! I believe every man should furnish money for his own tombstone."

"So do I."

"Good again! I want $25 to pay for a stone over my grave. What assistance will you render the enterprise. I want a business answer."

"You shall have it, sir. Unless you immediately take your departure I will add the enterprise by furnishing the corpse."

We Offer a Splendid Assortment of

Wedding Gifts

At Moderate Prices

S. Nordlinger & Sons JEWELERS Established in 1882

323 SOUTH SPRING STREET

HURRY UP DELIVERIES

Between showers we'll send you coal on short notice. Small orders—one sack or more—gladly taken care of.

DIAMOND COAL CO.

235 W. Third St. Both Phones Ex. 315

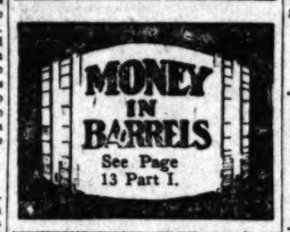

Men's Clothing

Our complete stock of men's fine clothing at half price

LOWMAN & CO., 131 South Spring St.

We must all use laxatives —we who eat rich foods and exercise too little. The best way to take them is a Cascaret at a time—when you need it.

You know when you need Cascarets.

You feel a certain dullness, a depression—perhaps the approach of a headache.

You say, "I must take something tonight." But why do you waste the day?

It is easy to keep at your best at all times, if you'll do it.

The way is to carry a box of Cascarets with you. Take one just as soon as you need it.

Then the clouds rise at once.

The need for Cascarets is a natural need. Don't think that you are drugging yourself.

We must get a laxative some way. If we don't get it through exercise, and through proper food, we must get it otherwise.

Cascarets are the next best way.

Ask your Doctor about it.

He will tell you that the day of the violent purgative is past. The day of pills, salts, castor oil and cathartics.

This is the day of the gentle in medicine, the natural, the pleasant.

Cascarets act just as certain foods act—just as exercise acts—on the bowels.

Cascarets are candy tablets. They are sold by all druggists, but never in bulk. Be sure to get the genuine, with CCC on every tablet. The price is 50 cents, 25 cents and

10 Cents per Box.

$15 SPECIAL REDUCTION SALE

Take advantage of the big price reductions and order your suit or overcoat from the Scotch Tailors today. We must close out our stock of high-grade woolens to make room for the Spring importations. We make you fine made-to-measure clothing for less than the cost of ordinary "ready-mades. There are hundreds of the latest and most popular patterns and materials to choose from.

$12.50 for our regular $15 suitings and overcoatings.

$15 for our regular $22.50 and $20 suitings and overcoatings.

$20 for our regular $25, $27.50 and $30 suitings and overcoatings.

SCOTCH TAILORS J. SMITH & CO.

330 South Spring St.

We Will Make You a Suit to Order for $10

INVESTIGATE UNITED TAILORS 349 South Main Street

Labor Saving Office Appliances. GRIMES-STASSFORTH STATIONERY CO. 232-234 S. Spring, Los Angeles

The Finest Jewelry Store in America

Everything in Diamonds, Jewelry, Stationery and Art Ware.

The highest grade at all times. Particular attention given to special orders in any department.

BROCK & FEAGANS JEWELERS. 427-429-431 Broadway, Los Angeles, Cal.

UNIQUE Cloak and Suit House 245 South Broadway

The Mrs. S. J. Bridges Remedy for the cure of cancers and tumors. No knife or plaster. 20 years' experience. Mrs. Bridges at the office daily, 10 to 4. 454 South Spring, corner Fifth St.

Hoffman's THE LARGEST Millinery HOUSE ON THE PACIFIC COAST 323-325 S. SPRING ST. LOS ANGELES

LATEST SPORTING NEWS, LOCAL AND TELEGRAPHIC.

FAME IN A NIGHT.

UNHOLZ BEATS BAT NELSON.

Astonishes Crowd by Knocking Down the Dane.

Boer Rushes Like Mad Bull Whenever Cornered.

Lauder and Dalton Box Draw in the Preliminary.

Rudolph Unholz beat Bat Nelson, ten rounds.

Lauder draws with Kid Dalton, ten rounds.

Young McGee beat Jake Arnold, six rounds.

The Laughing Hyena ate the head off the pride of Denmark last night at the Pacific Athletic Club, and if this isn't election year in the principality of Hegewich, near Chicago, the town people should call a special election and choose a new Mayor, for the one they are said to have now in Bat Nelson has a cloud over him. It blew in from over the hills in the northeastern part of town, drifted down on Nelson for almost three-quarters of an hour and completely blotted him out from the public eye for the time being.

It isn't an easy thing to beat a man who laughs at you. Unholz may not be the original, but he is The Man Who Laughs. When he is hit, he laughs and grins and dances around like a jumping-jack on a wire spring. He backs away from a boxer, for he does not say he can spar. He cannot, but he hit Nelson repeatedly in the face last night with straight left-handed pokes, and when Nelson chased him into a corner, the Boer would come out like a mad bull, swinging right and left hand. More than one-half of these swings landed on Nelson's face and neck, and Unholz had Bat's nose bleeding in almost every round of the ten.

Nelson cannot be accused of running away, for he was after the Boer all the time. His best blows seemed to go wrong and, really, his most effective blows were chops to the head when the Boer was crouching in a half-clinch to protect his face. He hid behind his shoulder many times when Nelson bored in on him, and then he would suddenly flash out with hard right and left swings on the neck and face.

KNOCKS NELSON DOWN.

In one of these mixes in the first round, the Boer swung his left high on Nelson's chest, and knocked him over backward to the floor. Bat jumped up at once and went after the Boer, and was rewarded with two straight lefts to the face and one high on the cheat. Nelson didn't seem to knew how to go at such a fighter, and the round was all in the Boer's favor.

The second round was practically the same as the first, for Nelson came back aggressive, and the Boer banged him with right and left on the neck, and had his nose bleeding. Nelson tried a number of uppercuts and swings when Unholz lowered his head, but the Dutchman was not hurt.

Nelson opened the fourth by chasing the Boer around the ring, and he hit him four or five left swings in the face. In the middle of the round he cracked the Boer again with a left to to the face, and then Unholz tore in and rocked Nelson's head with rights and lefts, and evened up all the pounding he had received in the early part. It was what might be called an even round. The fifth was about the same, with Nelson the aggressor, and, on the whole, he had a trifle the best of things.

In the sixth there was some hard slugging, for Nelson was realising that he would have to hurry to get even a draw. He chased the Boer and they had some fierce mixes, but neither had any particular advantage. The Boer didn't fight much in the first part of the seventh and was hissed for backing away. He waited for Nelson several times and ducked into a clinch out of danger, while Nelson was trying to uppercut him and chop him on the jaw with his right hand. The Boer flashed back near the end of the round with more rights and lefts on Nelson's neck and made the round look even.

BAD FOR NELSON.

The eighth was a bad one for Nelson, for the Boer opened the round with three straight lefts to Nelson's face. This rattled Bat and Unholz followed his advantage with a hot fire of rights and lefts, and plainly had Nelson to the bad. The bell came just in time to save Nelson a worse beating.

The ninth and tenth were just about the same as the eighth for, while Nelson tried to get the lead, the Boer was right there fighting him and exchanging punches. These were slambang rounds with no particular advantage on either side, both men being too tired from the previous rounds to do much damage. The Boer had the punch in either hand, but Nelson was game and gave as good as he received.

It was a cracking good battle all the way and the Boer seemed to have the sympathies of the crowd on account of Nelson's supposed class and the fact that he was the favorite. Any crowd of fight bugs aches to see a favorite beaten, and the 4500 sports present last night certainly saw such an ending and it is doubtful if there would be any different story to tell if the men had fought twenty rounds, instead of ten.

Before the fight, George Memsic challenged the winner and in all probability he will be given another crack at the Boer in the near future, for Memsic offers to bet $1000 on the side.

PRELIMINARIES.

The two preliminaries were fair, but neither was very startling. The six-round curtain-raiser between Young McGee and Jake Arnold was won by McGee. The second was ten rounds between Kid Dalton and Leonard Lauder and this could have been called a draw without hurting either boy. The first round was even, the second and third went to Dalton; the fourth to Lauder; the fifth to Dalton; the sixth to Lauder; the seventh and eighth about even, and the ninth and tenth to Lauder by a shade.

AMATEUR WRESTLING.

Fifteen Entries Already Received for Contests at Athletic Club Next Wednesday Evening.

The amateur wrestling tourney that will be held at the Los Angeles Athletic Club on the night of February 12, promises to be an exciting event for the young wrestlers of the club and already there are fifteen entries.

Those in the lightweight division are: G. W. Retzer, Jr., J. W. Ferris, I. O. Woodruff, H. W. Hincks, R. C. Oilholm, and R. Vosburg. In the middleweight division, from 135 pounds to 158, are G. W. Isaacs, H. W. Hincks, A. Ellsworth, C. C. Clemente and George Retzer, while the heavy class has A. R. Clymer, F. Sentous, E. A. Cochran and Chester Haighler. All the bouts will be at catch as catch can.

REPEATERS.

POLY GYM TEAM WINS FROM L. A.

BLY AND BEAN TAKE INDIVIDUAL HONORS IN CONTEST.

Cohn Has Best Score of High School Boys—Teams Again to Meet at Pomona—Colleges and Y.M.C.A. Aggregations to Meet Also—Great Crowd of Rooters.

Polytechnic gymnasts defeated the Los Angeles High School team yesterday afternoon by 433.95 points to 411.32 at the Los Angeles High.

Polytechnic men also took first and second places, Edwin Bly leading with 93.4 points, and Clarence Bean second with 91.93 points. Cohn of L. A. High was third with 86.5. The others in the order of their standing are: Burke, Polytechnic, 86.26; Carter, L. A. High, 85.5; Lindsey, Poly, 82.83; Hall, L. A., 80.6; Frank, L. A., 80; Adams, Poly, 79.53; Macready, L. A., 79.16.

The first three men in each event were:

Horse—Bly, 17.93; Carter, 17.43; Bean, 17.17.

Horizontal bars—Bean, 18.5; Bly, 18.4; Cohn, 18.07.

Parallel bars—Bean, 18.3; Bly, 18.47; Cohn, 18.43.

Rings—Bly, 19.33; Bean, 18.73; Cohn, 17.67.

Mats—Bly, 19.3; Bean, 18.23; Burke, 18.17.

The high school teams of the South will meet again in general competition at Pomona on the occasion of the interscholastic track meet there in the spring. A meeting between the colleges and the Y.M.C.A. teams is to be held later.

About 1200 persons were present, the rooters being about equally divided between L. A. High and Polytechnic students. The officials were: C. H. Price of the L. A. Y.M.C.A., G. W. Braden of the Pasadena Y.M.C.A., and C. B. Raitt of the City Playgrounds

GNASHING OF TEETH.

MICTHELL LOST TO HIGH SCHOOL.

CRACK ATHLETE CANNOT COMPETE IN COUNTY LEAGUE.

Additional Playing Against College Teams Will Count in His Intercollegiate Standing—Beamer and Two Poly Players Prohibited from Playing at This Time.

Stan Mitchell, crack athlete of the Los Angeles High School, will not be allowed to take part in athletic contests in the County League series in any line of sport. Because he has completed four years of baseball as a member of the High School Baseball team he is barred in all the other sports, according to a ruling of the County League officers at a meeting, last night. The officers declared that the rules must be upheld as they read.

Bruce Beamer, the High School pitcher and captain of the baseball team, will not be allowed to play in County League contests until he has been in school ten weeks, the same ruling is made to apply to Killian and Lugo, two Polytechnic players who entered school this term.

Another meeting of the League officers is to be held tonight when it will be decided whether Ken Lee can compete another year, as it is asserted by some that as he contested in track one year of his grammar school course this should count one year in his interscholastic course.

More evidence will be taken tonight on the protested game of basketball between the girls' teams of Glendale and Compton high schools, in which it is asserted that the score books do not agree.

Berry not Scared.

Manager Berry of the Los Angeles Ball Club, is not alarmed at the reports from the North that the outlaw State League has succeeded in getting his pitcher, Randolph. Berry has not heard from Randolph for some weeks, but does not think the boy would be foolish enough to jump out of organized baseball and run the chances of being black-listed.

Baseball Game Today.

St. Vincent's and Polytechnic High have arranged a baseball game for this afternoon on the Saints' diamond.

ROYALTY ENJOYING SPORTS IN GERMANY.

Crown Prince Frederick William,

future Emperor of Germany, steering a bob-sled at St. Moritz, endangering his precious neck and those of the royal family on the sled with him. The Prince is a great enthusiast in this sport and takes the dangerous corners of the course in a dare-devil manner.

CHANCE GOES SATURDAY.

Captain of World's Champion Ball Club Will Start for Chicago Last Part of Week.

Frank Chance, captain of the Chicago National League baseball team, who has been spending the winter in this city, will leave next Saturday for home. Frank always comes west for the cold weather period, and while here has had fairly good luck playing the races, having quit about $1000 to the good.

The Chicago Cubs are to train this spring at Vicksburg, and the boys will report there about March 1. Chance has been unable to make a trade with Manager Berry of the Los Angeles team, for he wanted Catcher Easterly, and Berry would not let this one go. The Chicago team will have about the same line-up it had last year, but Chance has not yet picked out his men, for he has six or eight new players that may be able to win a place on the team. There will be about twenty-five players in the squad that will start out for spring practice.

HOW THEY RUN.

DULL AND STALE IS THE RACING.

VICTORY OF CANARDO IS ONLY INTERESTING FEATURE.

Aucassin, a Strong Odds-on Favorite Gives Bettors Heart Disease by Almost Losing—Judges May Sit up and Take Notice of Reversals of Form—Another Upset.

BY BEN S. LEMMON.

After the excitement of Monday's sport, yesterday's racing at Arcadia was dull, stale and unprofitable. Particularly the latter, from the bettors' standpoint. Only two favorites won and one of these Aucassin, was held at the prohibitive price of 1 to 2. The other winning choice, Canardo, was backed down from 9 to 5 to 6 to 5, and won like a real good horse. The victory of this animal, in fact, may be said to have been the feature of the day.

Last out, Canardo was a 7-to-1 shot, and the impressive manner in which he romped over a fair field led the writer to venture the opinion that Canardo belonged with better horses. Yesterday's race seems to bear out that judgment. Canardo was in with that good plater El Cazador, Reuben, Succeed, Nonie Lucille and a couple of others. He went right to the front when called upon and won eased up. Canardo is a great big awkward looking horse which has a tremendous stride and remarkable driving power in his hind quarters. He made El Cazador look cheap and El Cazador is a pretty shifty sort of a racing tool.

Aucassin, the 1-to-2 shot to win the fifth race, won by virtue of a masterly ride by E. Dugan. Aucassin was stopping all over at the end and barely lasted long enough to win by a neck from Box Elder, Mr. Offutt's newcomer, which was admirably ridden by Charley Ross. Oh, these 1-to-2 shots. When they do win, what a heartache they give the foolish ones who bet on them.

WORST UPSET.

The sixth race was the worst upset of the day, though there were several worthy of note. Golden Shore, an odds-on shot his last out, was heavily played to win this event, even money a. . 4 to 5 being eagerly taken by the crowded betting ring which figured Golden Shore for a good bet. Lord Nelson was well played by the "wise money," who had "heard something," after the suckers and the professionals had bet the books to a standstill on ese two nags, Basill, a 10-to-1 shot came on and won in a big romp, Lord Nelson was second and the false alarm, Golden Shore, was a distant third.

In the first race Anoura was an 8-to-5 favorite, Billy Bowlegs, Laudale, Oriflamb and Ruscimo were held at 5's or thereabouts. Under a perfect ride Bowlegs won easily, all the way. The ever-trying but never-winning Laudable was second and the favorite a miserable third.

Carmen's entry, Colored Lady and Miss Alvescot, opened favorite in the baby race, but Bertha, from the Pasadena stable, soon superceded the New Yorker's stable in the position of honor. At post time there was a heavy play on the entry which sent the price down from 3's to 2's while Bertha went up to 7 to 5. Antioch, well ridden by Preston, but overlooked in the betting, won with ridiculous ease. Carmen's Colored Lady was second and Belle Thorpe third. No returns from Bertha.

Nadzu, a skate which has been running lengths behind all kinds of dog fields, won the third race from Work and Play, the favorite which was well intended and well ridden by Marvelous Miller. Now that Nadzu has won his race he should be chloroformed. It will not do to have him break up another race as he did yesterday.

By the way, do the Arcadia judges think it is perfectly legitimate for a horse to run last one day and first the next? What is form anyway? And what is meant by high class racing? What happened to Whidden and why is Ingham? Remember County Clerk.

The racing yesterday was not formful nor was it interesting. The fields were without class, the public got trimmed, and the books got back a good bit of the coin they lost on Montgomery last Saturday. Results:

Results of Races.

Seven furlongs, selling: Billy Bowlegs, 107 (Schilling,) 11 to 2, won; Laudable, 105 (Goldstein,) 5 to 1, second; Anoura, 100 (Martin,) 8 to 5, third; time, 1:29 3-5. Brawney Lad, Oriflamb, Lois Cavanaugh, Ruscimo and Gab also ran. Orcagna, Litholin, Tarzban and Lonia scratched.

Three furlongs, 2-year-olds: Antioch, 107 (Preston,) 4 to 1, won; Colored Lady, 107 (Burns,) 12 to 5, second; Belle Thorpe, 107 (Schilling,) 8 to 1, third; time, 0:36 2-5. Miss Alvescot, Ollie Ward, Frieze, Bertha and My Fair Lady also ran.

Six furlongs, selling: Nadzu, 106 (Schilling,) 8 to 1, won; Work and Play, 106 (Miller,) 5 to 2, second; Lisbia, 102 (Musgrave,) 7 to 1, third; time, 1:16 3-5. Miss Himyar, Evran, Bannellen, Florena, George Swain, Bellaco, Curtner and Victor also ran. Toddy Hodge, Vindicta, Rusticus and Vivant scratched.

Six furlongs, selling: Canardo, 110 (Dugan,) even, won; El Cazador, 107 (Rose,) 7 to 2, second; Succeed, 97 (Blair,) 9 to 2, third; time, 1:15 3-5. Budapest, Nonie Lucille, Mary Candlemas, Reuben and Burnolette also ran. Antara and Golden Rule scratched.

Mile and one-eighth, selling: Aucassin, 112 (Dugan,) 1 to 2, won; Box Elder, 113 (Ross,) 12 to 1, second; Anvil, 112 (Harty,) 10 to 1, third; time, 1:56 4-5. Sherry, All Right, Ellie, Josie Wheeler, Montanes, Bannocence and Ten Row also ran. Pay Me scratched.

Six furlongs, selling: Basil, 96 (Martin,) 10 to 1, won; Lord Nelson, 104 (Buxton,) 3 to 1, second; Golden Shore, 104 (Burns,) 4 to 5, third; time, 1:15 3-5. Rudabek, J. J. Mc., Buster Jones, Prolific, Bragg, Royal Ascot and Firm Foot also ran. Bellchamber scratched.

RACING AT OAKLAND.

FRED BENT FIRST AGAIN.

[BY THE ASSOCIATED PRESS—P.M.]

SAN FRANCISCO, Feb. 4.—Fred Bent made all the running and won with ease in the Pleasanton Handicap at one mile and a sixteenth at Emeryville today. A. Muskoday was the favorite, but failed to satisfy his supporters. Duke of Orleans scored a third successive victory by winning the first race. He came in driving, as also did Exchequer, a close second. Results:

Six furlongs, selling: Duke of Orleans, 122 (A. Williams,) 18 to 5, won; Exchequer, 123 (Scoville,) 7 to 1, second; Billy Myer, 121 (Davis,) 4 to 1, third; time, 1:19. Paladini, Jockey Mounce, Patriotic, El Oros, Joe Goss, Cardinal Sarto, Banonica and Electric Spark finished as named.

Three furlongs, purse: Lady Rensselaer, 98 (Sandy,) 6 to 1, won; Little Jane, 105 (Hayes,) 10 to 1, second; Flying Dance, 102 (A. Walsh,) 7 to 2, third; time, 0:37 1-5. Street Singer, Tanma, Collice, Cavallena, Ten Full, and Queen Whims finished as named.

Futurity course, purse: Smiley Corbett, 101 (Rice,) even, won; Old Settler, 98 (Harris,) 9 to 1, second; Galves, 101 (Hayes,) 5 to 1, third; time, 1:12 2-5. Boas, Husky, Thurbet, Bannock-Bod, Irish Mike and Saint Modan finished as named.

Mile and a sixteenth, Pleasanton Handicap: Fred Bent, 96 (Kirschbaum,) 7 to 2, won; A. Muskoday, 109 (McClain,) 3 to 1, second; Joe Coyne, 101 (Hayes,) 21 to 5, third; time, 1:52 4-5. Mortiboy and Tavora also ran.

Mile and seventy yards, selling: Dorado, 113 (Keogh,) 8 to 5, won; Lampadrome, 105 (Kirschbaum,) 20 to 1, second; Excitement, 110 (Sandy,) 7 to 2, third; time, 1:52 1-5. Prince of Orange, Lazell, Lucian, Lassen, and Red Reynard finished as named.

Six furlongs, new California Jockey Club Breeding Bureau race: Galvestonian, 109 (Flunegan,) 8 to 5, won; St. Orloff, 105 (Fisher,) 13 to 1, second; Confessor, 112 (Harris,) 9 to 2, third; time, 1:19. Tancred, Integrity, Joe Kilday, Rosal and Huston finished as named.

AT SALT LAKE.

TO BUILD RACE TRACK.

[BY THE ASSOCIATED PRESS—P.M.]

SALT LAKE, Feb. 4.—An organization has been formed, backed by some of the wealthiest men of the intermountain west, to build a mile race track close to this city, and provide the inter-mountain region with summer racing.

An option has been secured on 120 acres of land near Beck's Hot Springs, northwest of the city and close to the Oregon short line and Denver and Rio Grande Railroads, and it is the intention to expend $250,000 within the next few months in erecting a grand stand and other necessary buildings. The nature of the soil, it is said, will make the new track one of the best in the country. It is hoped to finish the track in time for racing this summer, the idea being to open the season about July 1 if possible.

Racing at New Orleans.

NEW ORLEANS, Feb. 4.—Fair Grounds results.

Three furlongs: Prosper won, Joe Howell second, Irrigator third; time, 0:37.

Five and one-half furlongs: Beatrice K. won, Druid second, Iperine third; time, 1:09 1-5.

Seven furlongs: Prince Hohenlohe won, Jack Bratton second, Bluster third; time, 1:28 3-5.

Six furlongs: Severus won, Bitter Sir second, Hand Bridge third; time, 1:14 2-5.

Six furlongs: Teo Beach won, Big Ben second, Miss Strome third; time, 1:15.

Six furlongs: Handzarra won, Belle Strome second, Royal Onyx third; time, 1:14 1-5.

One and one-sixteenth miles: John Smulski won, The Clansman second, Grenada third; time, 1:48 3-5.

Horse Racing in Cuba.

NEW YORK, Feb. 4.—Horse racing is to be a feature of the winter festival season in Cuba, according to advices received by racing interests here yesterday from Edward W. Dennison, secretary of the Cuban Festival Committee. It has been decided to inaugurate the sport on a new track at Buena Vista, near Havana, on March 12. With the Festival Committee's assistance it has been able to offer $20,000 in purses. If the meeting is successful a larger season may be held next winter.

Swedish Athlete's Visit.

NEW YORK, Feb. 4.—Bruno Soderstrom, a prominent Swedish amateur athlete, arrived in New York yesterday for the purpose of studying amateur athletics in this country. He comes as the personal representative of Gustav V, King of Sweden, and will report to him on his return regarding his observations here, and will also plan ways to introduce in Sweden interest in American athletics.

Soderstrom is a pole vaulter and was second in the international competition at the Olympic games at Athens. While here he will visit the gymnasiums at various colleges, including Yale, Harvard, Pennsylvania, Cornell, West Point and Annapolis.

Today he met Martin J. Sheridan, American champion, who will take part in the Irish-American club games in Madison Square Garden, next Saturday.

SCHEDULE INTACT.

SPRING GAMES ARE ASSURED.

NORTHERN FACULTY RULING TO TAKE EFFECT IN SPRING.

St. Vincent's Contests With California to Take Place as Scheduled Without Protest—Rowing and Basketball Being Played Without Interference by Rain.

[SPECIAL CORRESPONDENCE OF THE TIMES.]

UNIVERSITY OF CALIFORNIA, Feb. 1.—The faculty athletic committee has announced that its recent ruling over the playing of semi-professional nines by the 'varsity will not go into effect until the spring of 1909. The announcement leaves the present schedule intact, and insures the appearance of the California 'varsity in Los Angeles for two games against St. Vincent's on March 20 and 21, without a protest, as was indicated.

Dickenson has the baseball squad hard at work, and the 'varsity is being put through strenuous signal practice in anticipation of the visit of Honolu Heitmuller's Honolulu All-Stars next Wednesday afternoon. The Stars were on the campus ready to play Wednesday of this week, but rain began falling just before the game began.

Rowing and basketball are the only branches of athletics that the wet weather during the past week hasn't interfered with, and practice in both these sports has been in full swing. Coach Garratt has the crew candidates at work on both the machines and in the shells, while basketball has the floor of the gym at least three nights every week.

The rowing squad has been cut until it numbers about thirty men, only one or two of whom, to the despair of the coach, weigh over 150 pounds. Four nights every week there is a freshman and 'varsity eight on the water, under the direction of Garnett, while the men that cannot be accommodated in the shells work on the machines, under the direction of 'Varsity Coxswain Myers. Because of the lack of suitable water near the campus, each candidate does not average over two nights a week in the shell. Compared with Stanford and Washington, each of which have lakes on their campus, the Blue and Gold labors under immense difficulties, for it takes at least forty minutes to go by car from the campus to the boathouse.

The basketball squad numbers about twenty men, but from that number the 'varsity has practically been selected. The men who have played, or are likely to play, on the first five are: Sorenson, the Rugby three-quarter, at center; S. A. Hart and Capt. Cortelyou, guards. Swartz, Hirsch and Way, guards. Hart and Way come from Whittier, where the former played on the champion prep school team of two years ago, and Way, on that of last year. Caster, a sub forward, is also from the same place. Swartz at guard was the star man of the Portland Academy five while in prep, and since he entered college he has been playing guard for the star five of the Berkeley Y.M.C.A., in addition to his 'varsity work.

The first match of the schedule is to be played on the evening of February 1, against the five from St. Mary's College. It will be simple practice for the Blue and Gold.

The freshman five is proving itself a fast and speedy aggregation, and the early part of the week took the crack Berkeley High bunch into camp by a score of 37 to 9.

Trainer Christie of the track team has announced that any man who fails to report for training before February 3 will not be allowed to take part in track work this spring. He has a large bunch out at present, and doesn't intend to waste time with any stragglers. The track men are praying that the rain will cease, so that the oval may get a chance to dry. Several times in the last fortnight the cinders have been just about right, when a shower has come up and spoiled them again. The squad is running on the inside of the track and around the old baseball field, while the track is so soft.

HIKE.

WALKING CLUBS ARE THE RAGE.

FAD SPREADS THROUGHOUT THE EAST AND HUNDREDS JOIN.

Weston, O'Leary and Others Are Forerunners of Pedestrianism and Men, Women and Children Are Taking up the Sport—Clubs Are Formed in Schools and Colleges.

Walking, first of the exercises, simplest, perhaps the best, is now undergoing an astonishing revival.

All over the country the fad has spread. Men, women and children are donning stout shoes, loose-fitting clothes and sweaters, and setting forth into the country, with heads up, shoulders thrown back, and great draughts of health-giving air being taken into the lungs.

Walking clubs are being formed, business men are dismissing their carriages and automobiles, and where the distance is not too great are going to their offices by way of the old-fashioned "Shank's Mare," and their employés are giving the laugh to crowded trolley cars and railway trains, with their fetid air, and "hoofing it."

At Harvard, Yale, Cornell and Princeton walking clubs have been formed, and schools all over the country are getting into touch with the revival of man's easiest obtainable form of exercise, and are taking systematic jaunts of some ten miles for every trip.

Delicate women who once crowded their feet into tiny shoes are now giving these members liberal room in sensibly built boots and are taking jaunts they once would have thought impossible.

Such little jaunts as New York to Boston, Indianapolis to Chicago, Columbus to Cleveland, Atlanta to New Orleans, Dallas to Galveston, New York to Philadelphia, are esteemed the milder feats of the professional walker.

Benjamin Manster, a young Austrian, is walking all the way from New York to San Francisco, not on a bet, not with any idea of making any money out of it, but because he wants to put his powers to full test, and see if he can have it to say that he went from one side of the continent to the other afoot.

Undoubtedly the walk of "Old Man Weston," from Portland to Chicago, in record-breaking time, had much to do with the revival of walking. Yet the beginning of the fad goes perhaps a little further back.

When the present and active and athletic occupant of the White House first went to Washington, his love for walking was heralded from one end of the country to the other. His short, powerfully-built figure became a well-known sight in the open country, just outside of Washington. A walk of ten miles was nothing for him, and many problems of state were decided while the President hustled over the roads with any fellow official lucky enough to have the speed to keep up with him.

The example of Mr. Roosevelt told the nation that there was enjoyment in something else beside automobiles or carriages, or even the bicycle.

The cheapness of walking, its freedom from the cost that goes with the purchasing of expensive apparatus, commended this form of locomotion to the poor.

At the University of Pennsylvania the formation of a walking club was welcomed by the student body, and in a week it gained a membership of 200. At this institution physical exercise is compulsory.

Regular classes are held in the gymnasium, and a course of examination must be passed to qualify for graduation. Calisthenics formerly formed the main part of this course, but deferring to the new fad for walking, and believing that work in the open will ultimately do more for the students than any amount of exercise in a room, Dr. S. Tait MacKenzie, in charge of the physical department, has lately agreed to shorten the gymnasium work in favor of the walking.

License for Guns.

The gun license law, which is being drawn up under the supervision of Forest, Fish and Game Protector Whipple of New York, is to be introduced in the Legislature there. By the provisions of this bill it is proposed to tax every native of the State of New York who shoulders a gun in the pursuit of game a license fee of $1. The principal aim is to protect the song birds and also to keep firearms from the hands of young boys, and thus prevent some of the many shooting accidents.

Long Turf Career.

Frank D. Weir, the trainer of the Farrell-Johnson-Sullivan stable, has had a remarkable career on the turf. He began training race horses in 1884 and since then he has saddled 1296 winners, 1035 seconds and 873 thirds. These horses have won, in stakes and purses, a total of $556,946.25. It was at Gloucester in 1892 that Weir sent 150 winners to the post, together with 135 seconds and 145 thirds, for a total of $54,910.

MIXING THE BREEDS.

Russian Trotting Mare Bred to Be to Carry American Blood to Europe.

[BY THE ASSOCIATED PRESS—P.M.]

NEW YORK, Feb. 4.—A Russian trotting mare of the famous Orloff breed has arrived in America for the purpose of being bred to a stallion through whose veins runs the best blood strain of the American trotting breed. The mare is Recovaya, owned by N. M. Konopolin of Moscow, and she arrived on the steamer Pennsylvania. She will be taken to Walter Janvien's farm at Tieonderoga, N. Y., to be bred to the famous stallion Hambletonian, and will then be returned to Russia.

Billiard Match.

There will be another match game of 14.2 balk line billiards this week at Berry's rooms on South Spring street, when Frank Dubois and Cleofas Gomez will play 200 points for a side bet of $50. Play will commence at 7:30 o'clock.

Automobiles.

Wanted---Automobiles.

100 Runabouts of all makes and kinds for cash customers for some good cars. Bring your car and get quick action. We buy and sell cars on commission and have on hand one of the finest lines of cars in the city to choose from. Big bargains this week. Don't forget the place and number.

Perkins Automobile Exchange
Opposite the Pantages.
655-7-9 WEST SEVENTH STREET.
Tel. F5212. Vol. [illegible]

Apperson & Northern Cars
DIAMOND MOTOR CAR CO.
Wm. C. Vaughan.
N. E. Cor. 12th and Main Sts.
Members A. D. A. of S. C.

Phones: Main 8475; Home F7305.
W. E. BUSH
Southern California Agency
BRISCOE
Automobile Repairing and Garage
953-5 S. Main St. Los Angeles.

POPE HARTFORD TRIBUNE TOLEDO
White Steam Car
WHITE GARAGE 712 S. Broadway
Phone Ex. 731
M. D. BYUS, Manager

FRANKLIN
MOTOR CARS.
4-CYLINDER, AIR COOLED.
R. C. Hamlin, agent for Southern California.
Home B4402. 1806 South Main street.

The Maxwell
"Perfectly simple and simply perfect."
MAXWELL, BRISCOE, WILLYS-OVERLAND
Western Distributers for Agents.
Phone Broadway 1668. 1213-1219 South Main.

1908 Mitchell
"The World's Greatest Automobile Value."
20 H.P., 4 cyl., Runabout, 45 miles.
28 H.P., 4 cyl. Roadster, 45 miles.
35 H.P., 4 cyl. Touring Car, 50 miles.
GREER-ROBBINS CO.
1501 S. Main Street.
Phone Broadway 8410—Home F6212.

REO—$700—$1100—$1400—$2500
KISSELKAR—$2250
WAYNE—$2500
WOODS ELECTRIC—$2250—$2500
LEON T. SHETTLE
633 South Grand Avenue.

Tourist
OUR FACTORY OPEN FOR INSPECTION
Come and make them go.
Cor. Main & Streets.
AUTO VEHICLE COMPANY

PACKARD
WESTERN MOTOR CAR CO.
731 S. Olive Street

RAMBLER ECONOMY
First cost considered, you'll buy Ramblers. Upkeep we pay for one year.
W. K. Cowan
930-34 SOUTH BROADWAY

Jackson
A. W. GUMP AUTO CO.
1120 S. Main.

The Autocar
Holst Brothers, Automobiles
130 E. 9th

MONEY IN BARRELS
See Page 13 Part I.

WEBER AND COLUMBUS
ARNOTT & COMPANY, Los Angeles
Write for Catalog.

KAHN'S
FIRE SALE
CLOSES SATURDAY NIGHT
EVERYTHING MUST GO
Here are a Few of the Amazing Offerings
12½c Handkerchiefs ... 4c
20c Handkerchiefs ... 6c
25c Bow Ties ... 7c
50c, 75c and $1 Ties ... 27c
$2.50 and $3 Hats ... $1.10
$15 Smoking Jackets $5.75
$1.25 Underwear ... 45c
Size 16½ and 17 Golf Shirts ... 50c
$3.50 Fancy Vests ... $1.65
CLOTHING
$15 Suits ... $4.95
$20 Suits ... $9.25
$25 Suits ... $11.35
$28 and $30 Suits ... $13.55
$15 Cravenettes ... $7.85
$20 Overcoats ... $9.65
$25 Cravenettes and Overcoats ... $11.65
$30, $35 and $40 Overcoats ... $14.75
Kahn's
[illegible] SO. BROADWAY

Largest and finest stock of
Dinner Sets
in Southern California.
Parmelee-Dohrmann
436-44 South Broadway

HILL [illegible]

Copyright, 1907, by W. B. Ma[illegible]

(CHAPTER XX—Continued.)

"Father," she whispered, "promise you'll never mind really—whatever happens. If things go wrong in the end, dad—let's be brave and not mind. What does it matter, really? If you lose your money, we can still be happy without it. And, dad, why go on—if things don't work out as you thought? . . . Stop now—and save what you can."

"Lizzie, my dear, I can't stop now—I must go on. Besides, everything will be all right—in the end."

"Will it, dad? But what I mean is—don't try to be rich. Money would do me no good—neither of us. I would like to save just enough for us to live on—somewhere—not here. . . . Father—whatever happens, take me away from here—hundreds of miles away—where we can forget Hill Rise and all about it. You and I could live in a little cottage and be quite happy just by ourselves. We don't want any one else—you and I."

CHAPTER XXI.

If Lizzie could trace the Medford upheaval back to its first starting impetus, no one could measure its overwhelming effects. It had completely broken up the society of the place; it had scattered the old social leaders and rendered the grand old exclusiveness irksome and impossible. Union is strength; heads of the old Hill Rise households when isolated felt weak and helpless. If, among their new neighbors, they began excluding they might find themselves excluded. Rather than sit in solitude and brood upon the old Medford social code, with result they abrogated it, and when bidden to dinner by persons of plebeian names and patently inferior status, and they had the honor to accept them, and Mrs. Judd's invitation. Mr. and Mrs. Judd of the Redmarsh breed perhaps never properly estimated their good fortune in securing such guests. They kept a fine table, and thought any one might be glad of a place at it—they only wished the table had been bigger. "You must come again," said Mr. Judd, jovially shaking the hands of Mr. and Mrs. Brandale, Capt. Sholto, and others, as the ease might be. "The wife and I like to live neighborly, and welcome newcomers. If our table was small, we'd have asked your girls. But next time, why not let them all round after dinner—for a little whist, or a game of billiards with our men? We've a good billiard-table—full-sized board—and the short cue only wanted at the spot end—and a good fire in front of the mantelpiece. I built the room to please Mrs. Judd. If any men like playing billiards, we always play at home—and not get to the theaters. My sons work hard all day—and have earned their evening's amusement."

In this manner the honest Judds took to the haughty Annendales—tried to bosom friends with whom certainly would be foolish. And the ladies were not remotely connected with trade; they were in trade—up to the neck in it—Bream & Judd, Plate and Cutlery, High Holborn. . . . One cannot but suppose that there was a hot revolt in the breast and scornful flash of the eyes when the old Hill Rise girls received the message. They learned that they were free to go to galoches, patter down the road and join the Judd young men after dinner party. What next? Upon my word! Nevertheless, Miss Annendale, drawling, shaking hands just under the chin, with six rows of imitation pearls round her proud throat, with a voice that would have been too low for the sham orchestra, was a new, beautiful ornament found in the last drawing-room by the ones in the house on the occasion of the Judd dinner. "Come now, that's right," said red-faced Mr. Judd, as a warm podgy hand found Miss Annendale's bare arm. "Herbert—Sydney—here's a surprise. Here's Miss Annendale. Take her to the billiard-room—and don't you boys choke off your cigar smoke."

And the spirit of the Hill Rise girls was broken. Old Crunden—to quote that violent phrase—had smashed all their nonsense. Separate them they were at the mercy of a rude lot. Only when they were together could they hold their own. No more were they whistle or call by Christian names from house to house; run in each other for counsel and support; rarely might they move in force, never as a full pack. Their hats and frocks were no longer of pattern; the old costume note was lost. The Hill Rise girls were lapsing into the general aspect of any other suburb.

The success of the Judds was typical of other people's success. The Grandisons, the Beaumonts, the Meldews, who visited the Paynes, the Mills, and the Smiths. In a year the Hill Rise girls were glad to go wherever you liked to invite them. Failing thus into the ranks of that black-coated throng that streamed out of Medford every morning, and worried in London's all day, the Hill Rise girls soon began to see that the least trouble that which had caused old time had presented insurmountable difficulties. They began to get married. . . . But the first step that costs a lot is the first step in these matters. When once Granville addressed Miss Judd as "Lizzie," it was a painless transition to "Liz" and of Miss Judd's brother. "Bert" and "Syd." During the last two years there had been more betrothals in the Hill Rise girls' set than for the six previous years. The bells of St. Barnabas seemed to ring out bell-music for Ethel Page, Blake, Lil Meldew, etc.; and for the veiled and wreathed patrician bridegroom was a season-ticketer, who sat on an office stool. He was employed by a firm of accountants who held annual dinners for one of the smaller public schools, and Miss Annandale, drawling, was before able to describe her future husband as something under a clerk. "But you know what the price is nowadays, Tubby and Lizzie to have nothing to live on but love and cheese and love." . . . Happy and contented wives, or prospects of attaining sooner or later wedded bliss—perhaps the Hill Rise girls, if they in their turn analyzed causes and consequences, were not to, rather than angry with Crunden for setting them on the downhill "all wind," said Mr. Selby, "there's nobody good." This was when Paddield took No. 4, River View, by Mrs. Paddield was followed by Mrs. Peare and Miss Chichester. Three of the neighbors of this gloomy and unfashionable terrace thus found tenants. Mr. Crunden, however, was not the other way about to be "frightened," said Selby. "You've got your own houses to fill mine, Crunden. 'Twill be the making of the ta'nask. In paving interest and wages, will be light now, to what it was—and me poor young wife will treat once in a way with a bit of the world."

Selby was candid and unprejudiced, for it must have been apparent to many people in Medford—Selby and the many marriageable girls had derived benefits from Selby's initiative. If, still tracing back to their source, you find the advent of the London and Provincial to Crunden, you found

SAN [illegible]
Capps, [illegible] much [illegible] George [illegible] forgery, [illegible] effect [illegible] the lots [illegible] know F[illegible] him. F[illegible] tain lot [illegible] been h[illegible] other M[illegible] mentione[illegible] three ye[illegible] Carter [illegible] through [illegible] to Lawre[illegible] expedition Dr. Will[illegible] Angeles, [illegible] at Jesu[illegible] below th[illegible] The re[illegible] City Co[illegible] providing [illegible] of $56 a [illegible] tion of [illegible] revocatio[illegible] ness.

Because [illegible] the sche[illegible] schoolroo[illegible] monitors. [illegible] to be p[illegible] mettle, a[illegible] of the d[illegible] cipal loo[illegible] ly and fr[illegible] better th[illegible] ular certi[illegible]

HILL RISE.

Copyright, 1907, by W. S. Maxwell. All Rights Reserved.

(CHAPTER XX—Continued.)

"Father," she whispered, "promise you'll never mind really—whatever happens. If things go wrong in the future—let's be brave and not mind. What does it matter, really? If you have your money, we can still be happy without it. And, dad, why go on—if things don't work out as you dreamed? . . . Stop now—and save what you can."

"Jessie, my dear, I can't stop now—I must go on. Besides, everything will be all right—in the end."

"Will it, dad? But what I mean is—don't try to be rich. Money would do us no good—either of us. I would like you to have just enough for us to live on—somewhere—not here. . . . Father—whatever happens, take me away from here—hundreds of miles away—where we can forget Hill Rise and all about it. You and I could live in a little cottage and be quite happy by ourselves. . . . We don't want any one else—you and I."

CHAPTER XXI.

If Little could trace the Medford boom back to its first starting impetus, no one could measure its overwhelming effects. It had completely broken up the society of the place; it had shattered the old social leaders and rendered the grand old exclusiveness irksome and impossible. Union was sought; heads of the old Hill Rise households when isolated felt weak and helpless. If, among their new associates they began excluding, they would find themselves excluded. Rather than sit in solitude and brood upon the old Medford social code, with regret they abrogated it, and when bidden to dinner by persons of plebeian birth and patently inferior status, felt they had the honor to accept.

Mr. and Mrs. Judd of the Redmarsh had perhaps never properly estimated their good fortune in securing guests. They kept a fine table, and thought any one might be glad of a place at it—they only wished the table had been bigger. "You must remember, again," said Mr. Judd, jovially rubbing the hands of Maj. and Mrs. Meldew, Capt. Shotto, or Mrs. Shotto as the case might be. "The wife and I like to live neighborly, and welcome newcomers. If our table was only big enough we'd have asked your girls, and next time, why not let them bring a game of billiards with our men? We've a good billiard-sized board—and the short cue I wanted at the spot end—and one of the mantelpiece. I built them to please Mrs. Judd. If we can't have little playing billiards, we like them play at home—and not go to the tavern. My sons work all day—and have earned their evening's amusement."

In this manner the honest Judds paid to the haughty Annendales—to whom friends with whom certainly would be foolish. And the two were not remotely connected by trade; they were in trade—up to the neck in it—Bream & Judd, Plate Factory, High Holborn.

We cannot but suppose that there was a hot revolt in the breast and scornful heart of the eyes when the old Hill Rise girls received the message. They learned that they were free to go to galoches, patter down the road and join the Judd young men after dinner party. What next? Upon record! Nevertheless, Miss Annendale, drawling, shaking hands just a little chin, with six rows of imitation pearl around her proud throat, with a face that would have been too low for the sham orchids—was a new, beautiful ornament found in the drawing-room by the sons of trade on the occasion of the dinner. "Come now, that's very kind," said Mr. Judd, with a red-faced, warm podgy hand for Miss Annendale's bare arm. "Albert—Sydney, here's a surprise. Here's Miss Annendale's father to the billiard-room and don't you boys choke off your cigar smoke."

The spirit of the Hill Rise girls and Old Crunden—to quote a student phrase—had smashed their nonsense. Separate them were at the mercy of a rude world when they were together they held their own. No more did whistle or call by Christian from house to house; run with each other for counsel and study might they move in a body as a full pack. Their frocks were no longer of fashion; the old costume note was lost. Hill Rise girls were lapsing from the general aspect of any other.

Some of the Judds was typical of people's success. The Granthams, the Beaumonts, the Meldews and the Paynes, the Mills, and Hall, in a year the Hill Rise girls were glad to go wherever you like. Falling thus into the well-to-do black-coated throng that issued out of Medford every day and worked in London all day, Hill Rise girls soon began to feel the least trouble that which their old time had presented as formidable difficulties. They began to get married. . . .

But the first step that costs a thousand matters. When once it was addressed Miss Judd as Miss Judd's brother, during the last two years had been more betrothals in the town than for the six previous years of St. Barnabas soon to be full-music for Ethel Page, Lil Meldew, etc.; and for the well-to-do and wreathed patriarchal bridegroom was a season-ticket holder, who sat on an office stool.

She was surprised when Miss Annendale ceded to the importunities of Mr. Tubby Frank. He, too, wore a black coat, used a desk, and sat on a leather-bottomed chair. He was employed by a firm of accountants who held annual dinners for one of the smaller public schools. Miss Annendale, drawling, was able to describe her husband as something under the sun. "But you know what the City is nowadays. Tubby and I have nothing to live on but cheese and love."

Happy and contented wives, or victims of attaining sooner or later blissful, perhaps the Hill Rise girls, if they in their turn ansewered and consequences, were left to, rather than angry with Crunden for setting them on their way.

"Ill wind," said Mr. Selby, "is nobody good." This was true. Padfield took No. 4, River View. Mrs. Padfield was followed in time by Mrs. Page and Mrs. Three of the negatives of this gloomy and unpleasant thing found tenants. Mr. Crunden, on the other way about to be married," said Selby. "Ye've your own houses to fill mine, I'll be the making of it, in paving interest there will be light now, to help me poor young wife at once in a way with the world."

Very candid and unprejudiced it must have been appreciated by people in Medford—and the marriageable derived benefits from Tubby. If, still tracing it to their source, you went of the London and to Crunden you found more and more people who should have thanked him instead of upbraiding him. The sleepy town seemed to have shaken off its torpor. Medford—when compared with its stagnant past—was plainly booming. In less than three years, £11,000 had been added to the rateable value of the municipal borough, and the borough rate had fallen 4d. in the £1. Population had been drawn to Medford; over two hundred new families had come into Medford, and not one family had gone out of it. Wherever you turned, you could see evidences of prosperity—from the brick and tile yards down by the river, to the new toy department at Selkirk's extended premises. Trade had never been so brisk; all the shops were thriving; the weekly circulation of the Medford Advertiser had gone up nearly a thousand; the railway company was giving a better train service, and promised further to increase and accelerate it. Certainly the place was now overbuilt, but it would soon fill up, and the prosperous town could afford to wait in patience for the filling-up process, even if delay meant ruin to Mr. Crunden.

Mr. Hope of the Advertiser was the first observant person who candidly confessed that there had been utilitarian gains as well as sentimental losses from the changes on the Hill. Mr. Hope had come to King's Cottage for an affable business chat with Crunden's clerk. It distressed Mr. Hope to see all the Crunden printing go to Mr. Mees, the stationer. These pamphlets, leaflets, and so forth—"excellently-written pieces, Mr. Vincent." Why not let Mr. Hope run them off at the Advertiser office? At least let Mr. Hope have a fair share of the orders. And Mr. Hope scoffed at Mees and his spectacled son—not printers at all—stationers, who pottered about in a back room with a hand press, like children playing.

"Really, I doubt if Mees has advanced far, either in technique or machinery, from Caxton in Westminster Abbey. You know the picture, Mr. Vincent—a very beautiful thing with which I used to refresh my eyes as a lad—on the walls of the National Gallery often and often—when studying shorthand at the Pitman School. . . . Whereas, in the advertiser works we can challenge comparison with the up-to-date machinery of a big London Daily. Give us a chance, Mr. Vincent, of showing what we can do."

"We'll think about it," said Jack, "though, upon my life, I don't see why we should reward you for slanging us every week for three years. Old Mees gave us more or less friendly on-dits from the first."

"Then Mr. Hope talked very pompously about his organ, and very bitterly of his rival's sheet. You must not speak of the Bulletin in the same breath with the Advertiser. He told Mr. Vincent that an organ of public opinion, such as the Advertiser, was a mighty engine—it needed very skilful guidance.

"Well," said Jack crudely, "will you reverse your mighty engine and go full speed astern—if we make it worth your while by sending down a few orders?"

But at this crudeness Mr. Hope was for a moment offended.

"Not for thousands of pounds," said Hope staunchly, "would I tamper with my trust or print one line that did not convey my firm conviction."

"Of course," said Jack, laughingly. "Only my joke."

"I do not, however, pretend to infallibility, Mr. Vincent. Tempora mutantur. And this I can say at once. It is my business to gauge public opinion—and for some little time I have detected symptoms of a change in public opinion. I should call it the turn of the tide," said Mr. Hope, with excessive pomposity. "To be frank—so far, Mr. Crunden's operations have not injured the town in the manner we all anticipated. We are beginning to see that we were too hard on Mr. Crunden."

Jack, smiling, made expressive pantomime; with his right hand he pushed down an imaginary lever, and with his left opened an invisible valve.

"Half-speed astern, eh, Mr. Hope?"

"The turn of the tide, Mr. Vincent. Nothing else. I have here," and Mr. Hope tapped his forehead, "the germ of a series of articles. Title: 'The New Medford.' description, week by week, of the development and altered conditions of our town. In these articles—if they are ever penned—justice shall be done to Mr. Crunden. I could not conscientiously pen this series without doing tardy justice to Mr. Crunden."

Mr. Hope, ere he allowed Jack Vincent to continue his work, promised that Miss Irene would pay a call on Miss Lizzie.

"My daughter has lost sight of her favorite, but would be pleased to renew the old pleasant intercourse. Pray tell Miss Crunden that Irene will look in some day after her ride. Irene is never content except on amazone—devoted to equestrian exercise."

And again, when really going at last, Mr. Hope spoke of the turning tide.

"I had a chat with your honored father on Tuesday, and rejoiced to see him in such good health. Sir John is gloriously robust, Mr. Vincent—his attitude to life always has impressed me—so lofty and aloof, and yet with keenest sympathy for the welfare of the world."

"Oh, Sir John is topping—thank you."

"We chatted together of you—and Mr. Crunden. Sir John impressed me by his magnanimity. Sir John bears no malice for that terrible outbreak at the meeting—spoke most kindly of Mr. Crunden. Said he thought Mr. Crunden deserves all his success. I was greatly impressed—for what Sir John thinks today, all Medford will be thinking tomorrow. I say that without a suspicion of flattery. It has always been so—as long as I can remember Medford."

[To Be Continued Tomorrow.]

SAN DIEGO.

SAN DIEGO, Feb. 4.—Mary E. Capps, about whom there has been much mystery since the arrest of George H. Ferlin, on a charge of forgery, has made an affidavit to the effect that she never signed a deed to the lots in question, that she did not know Ferlin, and had never even seen him. Ferlin claimed that she sold certain lots to him. He was arrested when he attempted to sell them. The other Mary E. Capps, who has been mentioned in the case, has been dead three years.

Carter E. Harrison of Chicago passed through the city yesterday on his way to Lower California on a quail-hunting expedition. He was accompanied by Dr. William A. W. Edwards of Los Angeles. Their headquarters will be at Jesus Maria, about twenty miles below the boundary line.

The real estate men have asked the City Council to adopt an ordinance providing for the payment of a license of $50 a year by all realty men, violation of the law to be followed by a revocation of the right to do business.

Because of a shortage of teachers for the schools of Chicago, some sixty schoolrooms are daily left in charge of monitors. The youngsters are said to be proud of being put on their mettle, and usually the full programme of the day is carried out. The principal looks into the room occasionally and frequently finds the order even better than when a teacher with a regular certificate is in charge.

20c and 15c White Nainsook 12½c
White check nainsook and pique; splendid for children's dresses and aprons; special, 12½c. Main floor.

20c Cotton Batts at 15c
Full 14-oz. weight, filled with nice white cotton; limit 6 to each customer. Basement—15c.

Black and White Checks 10c
Assorted checks; especially desirable for house gowns; special, basement, at 10c yard.

EITHER PHONE—EXCHANGE 1500.
Bullock's
Broadway at Seventh
CALIFORNIA'S FINEST STORE.

$7.00 Trunks SPECIAL AT $5.00
Made of basswood lumber; covered with heavy canvas and painted; sheetiron bottom and reinforced at edges with sheetiron. One tray; brass lock. Special, $5.00.
$20.00 Trunks Special at $14.85

Real Reductions on Men's High-grade Hand-tailored Suits Today
$20.00 SUITS SPECIAL $14.50 $25.00 SUITS SPECIAL $17.50 $27.50 SUITS SPECIAL $18.50 $35.00 SUITS SPECIAL $22.50

Frankly, we were over-enthusiastic. The suits were such perfect specimens. We planned "not wisely, but too well," and today out they go at the above startling reductions—$22.50 suits at $15.50. Yes, and $30.00 suits at $19.50, and other new prices as stated above.

Imported and domestic woolens in perfect colorings and shades, elegantly tailored. Sizes for all men.

No movement of equal importance has been made in Los Angeles merchandising circles this year. The reductions are real, the values exactly as stated. Save today. Third floor.

Boys' $5.00 and $6.50 School Suits at $3.48
A great leader for Wednesday—hundreds of stylish suits in a wide range of colors and patterns; strongly tailored; sizes 7 to 16 years; $5.00 and $6.50 suits at $3.48.

BOYS' $7.50 AND $10.00 SUITS $4.98
High grade suits for boys of 2½ to 16 years. New colors and patterns. Knickerbocker pants; all styles in coats—$4.98.

MEN'S $2.00 AND $2.50 FELT HATS $1.48
Just a few over 1000 to choose from—fine hats, soft and stiff styles; good colors; the best of $2.00 and $2.50 hats at $1.48.

JOHN B. STETSON HATS FOR MEN $3.50

A Sale of $65 to $85 Suits for Women.. $35.00
An opportunity for women to buy a high-class tailored suit. Equally as important as the companion offering for men. Suits of cloth and silk; splendid fashions; individual styles in modes for late winter and early spring. Reasonably priced, $65 to $85 Suits at $35. Second floor.

New Tight-fitting Suits of Panama
Fashion's most approved styles—snugly fitting, perfect models of perfect tailoring. Coats in medium lengths. Blue, black, tan and brown. Plaited skirts, with wide folds. See them, second floor. Priced $37.50.

STILL HUSTLING.

NEW MEXICO COURAGEOUS.

Refusal of Statehood Stirs More Energy.

People Anxious for Visit by Congressmen.

Great Progress and Wealth to Be Shown.

[SPECIAL CORRESPONDENCE OF THE TIMES.]

SANTA FE (N. M.) Feb. 1.—Although sorely disappointed at the announcement from Washington that no enabling act admitting the Territory to Statehood will be passed at the present session of the Sixtieth Congress, the people of New Mexico and their executive, Gov. George Curry, are by no means discouraged.

The prospect that a joint committee of the House and Senate will be appointed to visit the Territory next summer has awakened a new hope among the people that favorable legislation will be secured at the short session, December next. Towards this end every effort will now be bent.

There has been wonderful progress on all sides in New Mexico since the visit of several years ago, made by a Congressional Committee under the leadership of United States Senator Albert J. Beveridge. The report of that committe, it will be remembered was adverse, and its antagonistic position was taken in part because, in the opinion of the visiting Congressmen, the population of the Territory had not advanced sufficiently to organize a State government. That this conclusion was unjust is admitted by all who are informed in regard to local conditions in New Mexico, but the East, as usual, was prepared to accept the adverse criticism as well founded.

GREAT ADVANCE.

Today the people of New Mexico feel themselves much better prepared to face an investigation and they are more than anxious for Congress to appoint another committee. A great advance has been made in the development of a public school system and there has been an increase of over 200,000 in the Anglo-American population, drawn to the Territory by favorable reports concerning opportunities for home-making. This tremendous influx of immigrants and settlers has brought the population up to a total of over 400,000, which, if the arrival of homeseekers during the year 1908 is anything like that of 1907, will advance it past the 500,000 mark.

These new settlers have transformed over one million acres of heretofore arid lands into farms which, with the 300,000 already under irrigation, produced during the year 1907 crops valued at $40,000,000. And yet the Department of Agriculture in an official bulletin just promulgated, creates the impression that in 1907 New Mexico only had 262,000 acres of land under cultivation which yielded a little over $8,000,000 worth of crops. It is these injustices on the part of guessing bureau chiefs and their clerks at Washington that cause the people of the territory to chafe under territorial servitude and emphasizes the necessity of New Mexico keeping its own official statistics.

MORE PROGRESS.

This is not the only progress that the people of the territory can show the members of the Congressional Committee. They can show them thousands of acres of fine orchards in the Pecos, Mesilla and San Juan Valleys yielding as fine apples, peaches, pears, apricots and other fruits as are raised anywhere in the United States. It is already well known that New Mexico apples command the highest prices in the markets of the East.

The visiting Congressmen will also be shown alfalfa fields covering thousands of acres which, under irrigation, produce from three to six crops a year. In addition the cattle and sheep industries still hold a place in the front rank of New Mexico's wealth producers. And last, but not least, the hundred or more busy mining camps, especially coal, yielded almost $10,000,000 in mineral products during 1907, which were a valuable addition to the total wealth of the commonwealth. The advance in mining has been so marked that in due time this industry alone promises to yield more wealth than the farms and ranges of today.

The coming of the Congressional Committee will be welcomed, as all the people of New Mexico ask is that Congress see for itself.

Long Life in Iceland.

It would be interesting to know if any part of the world beats Iceland in the average length of life of its inhabitants. It is shown in the census of 1906 that on an average the people of that island live to the age of 61.3 years, which is very nearly double the mean duration of human life as it was computed a generation ago. Sweden and Norway are regarded as very healthful countries, but Iceland takes the palm in longevity, the mean duration in Sweden being 50.02 years, and in Norway 49.91 years.

Some of Iceland's earthquakes are nerve racking, but, on the whole, the lives of most of its simple and industrious inhabitants slip along with few incidents that unduly stimulate or depress the pulse. Summer and winter the same old mail boat from Leith steams into the harbor of Reykjavik every three weeks, but very rarely brings news that touches Iceland so closely as to make excitement. In fact, the little island enjoys many of the advantages of civilization and avoids most of its drawbacks.—[Christian Advocate.

Not Seeking a Fortune.

W. C. Muschenheim, proprietor of the Hotel Astor, New York, learned to his surprise recently that a porter known only as "Franz," who for two years had been employed to clean sidewalks outside the hotel, was a member of one of the oldest families in Hungary. The present head of his family is Charles, Prince de Trauttmanadorff-Weinsberg, and the counts of Trauttmansdorff, kinsfolk of the Hotel Astor porter, are celebrated in the legends and history of Austria-Hungary.

For three years he has been employed by the hotel. In all this time there never has been a suggestion of his lofty birth.

"Franz" admitted he is a Trauttmansdorff. He said he had a serious quarrel with his family, and he is working out his destiny under the name of "Franz."

In a restaurant the electric lights are suddenly extinguished. When they are turned on again after a few minutes a lady whispers to her friend: "Somebody kissed me!" "And somebody took my veal cutlet!" replied the other bitterly.—[Fliegende Blatter.

BIG LAND MEETING

Another Free Stereopticon Lecture in Chamber of Commerce Building Tonight.

Everyone who desires a home on farm land that supports the family safely in good times and in panics is invited to come to the Chamber of Commerce Building at 8 o'clock tonight. The Seventh Home Extension colony is now being opened in Kern county on rich delta sediment land, at only $25 an acre.

Stereopticon pictures of the first six Home Extension colonies, and also pictures of this Seventh Colony land are shown every night. Come down and bring the family and learn also about the Eighth colony forming for land near Los Angeles. You know, and we all know that every invention, such as trolley cars, automobiles, airships, etc., is making farm life better and farm land higher in cost. You can get that good land at low prices now—you cannot wait. Unless you mean for your family to grow up landless and, you might say, homeless, you must give this land question attention NOW.

You will enjoy the meeting, so come tonight. If you cannot come tonight, call at our offices in day time, or enclose 5 cents for new plan book of instructions to homeseekers, California Home Extension Association, ground floor Chamber of Commerce Building, Los Angeles, Cal.

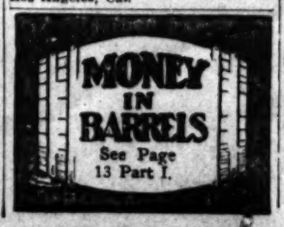

Ocean Steamships.

North-German Lloyd
Fast Express Service
PLYMOUTH—CHERBOURG—BREMEN 10 a.m.

Cecilie (new)	Feb. 19	Kaiser Wm. II.	Apr. 23
Kaiser Wm. II.	Mar. 3	Kaiser d. Gr.	May 7
Cilie (new)	Mar. 17	Cecilie (new)	May 19
Kronprinz Wm.	Mar. 24	Kronprinz Wm.	May 19
Kaiser Wm. II.	Mar. 31	Kaiser Wm. II.	May 21
Kaiser d. Gr.	Apr. 7	Kaiser d. Gr.	June 4
Cecilie (new)	Apr. 14	Cecilie (new)	June 4
Kronprinz Wm.	Apr. 21	Kronp'z Wm.	June 16

Twin-Screw Passenger Service
PLYMOUTH—CHERBOURG—BREMEN—10 am

†Bartarossa	Feb. 11	†Lostow	Apr. 28
*Rhein	Feb. 21	*Rhein	May 7
*Seydlitz	Mar. 12	Kurfuerst	May 14
†Breslau	Mar. 28	Bulow	May 21
*Rhein	Apr. 7	Barbarossa	May 28
†Zieten	Apr. 9	*Neckar	May 30
*Seydlitz	Apr. 16	Lostow	June 4
*Barbarossa	Apr. 23	Bremen	June 11

*Bremen direct.

Mediterranean Service
GIBRALTAR—NAPLES—GENOA, AT H CONNECTING AT GIBRALTAR FOR ALGIERS.

*Neckar	Feb. 15	*Neckar	Mar. 21
P. Irene	Feb. 29	K. Albert	Mar. 28
Friedrich	Mar. 7	P. Irene	Apr. 4
K. Luise	Mar. 14	Friedrich	Apr. 11

*Omits Genoa.

Around the World Tours
EAST AND WEST.
North German Lloyd Express Line.
Mediterranean—Egypt—Palestine.
GERMAN—MEDITERRANEAN—LEVANT LINE.
Marseilles—Genoa—Naples to the Levant.
ROYAL ROUMANIAN MAIL STEAMERS.
Constanza—Constantinople—Smyrna—Alexandria.
North German Lloyd Travelers' Checks Good All Over the World.
OELRICHS & CO., NO. 5 BROADWAY, NEW YORK; ROBERT CAPELLE, 250 POWELL ST., SAN FRANCISCO, CAL.

Canadian Pacific Empress Line of the Atlantic
The Empresses sail from Quebec to Liverpool; two days on the majestic St. Lawrence and less than four days at sea; fast and luxurious. Write for summer sailing lists, rates and information. A. A. POLHAMUS, T. P. A., 309 S. Spring St. Los Angeles.

Marlborough School for Girls
885 WEST 3RD STREET.
2nd Semester begins February 11th. Outdoor study, gymnasium, tennis, basketball. Certificate admits to college. Pupils under fourteen not received. Reference from school last attended absolutely necessary if applicant is unknown to the principals.
MRS. GEORGE A. CASWELL, Principal.
MISS GRACE WILTSHIRE, Associate Principal.

MARLBOROUGH PREPARATORY SCHOOL
886 WEST ADAMS STREET
Girls under 14 years old. New term opens February 11th. Boarding pupils received any time. Large grounds suitable for outdoor exercise.
MISS IDA B. LINDLEY, Principal.

Legal.

Notice of Foreclosure Sale.

CENTRAL TRUST COMPANY OF LOS Angeles (a corporation,) Plaintiff, vs. Albert Fletcher Russell, May P. Russell, John Doe and Jane Roe, Defendants. Order of Sale and Decree of Foreclosure and Sale.
Sheriff's Sale No. 58591.

Under and by virtue of an order of sale and decree of foreclosure and sale, issued out of the Superior Court of the County of Los Angeles, of the State of California, on the 13th day of January A.D., 1908, in the above entitled action, wherein the Central Trust Company of Los Angeles (a corporation,) the above-named Plaintiff, obtained a judgment and decree of foreclosure and sale against Albert Fletcher Russell et al., defendants, on the 2nd day of January, A. D., 1908, for the sum of five thousand, seven hundred, fifty-five and 11-100 ($5755.11) dollars, gold coin of United States, which said decree was, on the 6th day of January, A. D., 1908, recorded in Judgment Book 167 of said Court, at page 284, I am commanded to sell all that certain lot, piece or parcel of land situate, lying and being in the City of Los Angeles, County of Los Angeles, State of California, and bounded and described as follows:

Lot Three (3,) in Block Three (3,) of West Adams Heights, as per map recorded in Book 7, pages 53 and 54 of Maps, in the office of the County Recorder of said County, together with all and singular the tenements, hereditaments and appurtenances thereunto belonging or in any wise appertaining and the reversion and reversions, remainder and remainders, rents, issues and profits thereof.

Public Notice is Hereby Given, that, on Thursday, the 13th day of February, A. D., 1908, at 12:00 o'clock M. of that day, in front of the Court House door of the County of Los Angeles, Broadway entrance, I will, in obedience to said order of sale and decree of foreclosure and sale, sell the above described property, or so much thereof as may be necessary to satisfy said judgment, with interests and costs, etc., to the highest and best bidder, for cash, gold coin of the United States.

Dated this 15th day of January, 1908.
W. A. HAMMEL,
Sheriff of Los Angeles County.
By EUGENE W. BISCAILUZ,
Deputy Sheriff.
OSCAR C. MUELLER,
Plaintiff's Attorney.

Schools and Colleges
Full particulars, together with catalogues, circulars, etc., of Universities, Colleges and Private Schools advertised in these columns may be had free of charge by calling or writing The TIMES FREE INFORMATION BUREAU.

California Teachers' Agency
Has located 3500 on this coast. We know the schools, school laws and conditions. Teachers are in constant demand for schools and families. If you want a school or a teacher, call or write us. BOYNTON NORMAL has prepared 1100 teachers for certification, and can save you time and uncertainty. Enter now. BOYNTON & ESTERLY, 325 Stimson Block.

The Brownsberger Home Schools
923-5-7 West Seventh St. The largest Business College in Southern California.
F. BROWNSBERGER, Pres.

18th Year
Girls' English Classical School
Reopens Sept. 16. Send for illustrated catalogue. ANNA B. ORTON, Principal, 130-134 South Euclid Avenue, Pasadena, Cal. Home Phone 606.

URBAN ACADEMY
Boarding and day. Girls and young boys. Miss McDonnell, Principal, 900 Beacon st.

SEMI-MILITARY SCHOOL
Military drill daily for both girls and boys. References: HON. WM. H. TAFT, Sec. of War; RT. REV. BISHOP THOMAS CONATY. Tel. E 2647.

DOBINSON School of Expression. Tenth year. Course in Literature, Interpretation, Speaking Voice, Physical Work, etc., etc. Day and evening classes. A special course in Dramatic training. 1044 South Hope St.

HEALD'S Business Colleges
(The Southern California)
414 S. Grand Ave., Los Angeles.
J. W. LACKEY, Manager.

Woodbury Business College
809 South Hill Street. Day and Evening

100 WORDS PER MINUTE SIX WEEKS
ECLECTIC SHORTHAND
103 S. MAIN

Los Angeles Business College
Established 1882. 417 W. 8th.

CALIFORNIA MILITARY ACADEMY
SANTA MONICA, CAL.
College preparatory and business courses. Ideal winter climate. Only school in the vicinity of Los Angeles, situated directly on the Ocean Front. Catalogue on application.

MISS de LAGUNA AND MISS VANCE'S SCHOOL FOR GIRLS
THE WESTLAKE SCHOOL
Accredited to leading colleges. 612 South Alvarado street. Main 680. Home 1463.

Cumnock School of Expression.
Boarding and Day School for young women. Fourteenth year. Expression, Academic and Special Courses. Outdoor study, gymnasium, tennis, basketball. 1200 S. Figueroa St.

The Lyric School of Music
732 South Olive street. Luella M. McCune, principal. Instruments for rent, also piano. Broadway 2966; F1794.

HUNTINGTON HALL
Boarding and Day School for Girls. 1111 S. Main St., Los Angeles. Paris Branch School, Avenue d'Eylau. For information regarding both schools, address MME. FLORENCE HOUSEL, Principal.

California School
For boys—boarding and day—primary and grammar grades. Military drill, etc. 1248-52 Lovelace Ave. N. WILLIAM BRICK, A. B., Prin. Home 10-3872.

GIRLS' COLLEGIATE SCHOOL
Casa de Rosas
ADAMS AND HOOVER STS.
Alice K. Parsons, Jeanne W. Dennen, Principals.

STOCKHOLDERS' MEETING.

Notice is hereby given that the annual meeting of the stockholders of the Murphy Oil Company will be held at 701 H. W. Hellman Building, 256 South Spring street, in the City of Los Angeles, County of Los Angeles, State of California, on Tuesday, the 11th day of February, 1908, at 2 P. M., for the purpose of electing a board of directors to serve for the ensuing year, and also to transact such other business as may be presented for their consideration. J. T. F. BARYERTZ, Secretary. Los Angeles, Cal., February 1st, 1908.

Auctions.

Auction
Fine Furniture and Carpets
Removed from a West Adams street mansion for convenience of sale, to our salesrooms, second floor,
830-32 South Main St., Los Angeles
WEDNESDAY, FEB. 5TH, 10 A. M.
Elegant and modern furnishings, consisting in part of 10-foot round solid mahogany extension table, eight mahogany leather seat dining chairs to match, mahogany tea table, fine mahogany library table and upholstered Davenport, birdseye maple and curly birch dressers and dressing table manufactured by Sligh of Grand Rapids, expensive cherry bedroom suite manufactured by Maple & Co. of London, Eng., all brass and enameled beds, hair and floss mattresses, roll top office desk, birdseye ladies' desk and rockers, mahogany and mission Morris chairs, all leather couch, two fine china dinner sets, cut glass, fine china tea set, parlor stands, all leather Turkish chair, Oriental rugs, mission library seat, oval breakfast table and chairs, fine Wilton, Axminster, velvet and Brussels art squares, carpet size, hall and stair carpets, andirons, gas range, etc., etc. This sale was postponed from last Tuesday on account of the weather and will positively take place regardless of weather.. Owners leaving for the north.
RHOADES & RHOADES, Auctioneers. Phones F1259, Main 1259.

Auction Sale
Thursday, February 6th
10 A. M. and 2 P. M. at
730 S. Spring St., 729 S. Main St.
Consisting of enameled bed, springs, mattresses, dressers, commodes, extension tables, chairs, rockers, combination book cases, gas ranges, cook stoves, linoleum, bedding, carpets, rugs, rare mahogany furniture, dishes, utensils, etc.
L. A. AUCTION & COM. CO.,
W. O. TRASK, Auctioneer.

Auction
Friday, February 7, 10:30 a.m., at 320 East Fourth st., fourteen rooms of furniture—Dressers, commodes, tufted sofa, folding beds, Vernis Martin and iron bedsteads, springs, mattresses and table, stands, Brussels and ingrain rugs, art squares, large and small; mirrors, curtains, portieres, 2 gas ranges, gas plates, dishes and cooking utensils. Most of this furniture only used about 3 months; no reserve. Dealers and public invited. R. N. KEMP & CO., Auctioneers. Office 410 Bryson Bldg. Phones—A4208; Main 8328.

Thos. B. Clark
AUCTIONEER
632 So. Spring Street
F1907 Broadway 1913

YALE SCHOOL
T. G. ADAMS, B. A., Head Master (Yale.) Boarding and Day School for young men and boys. Fine Gymnasium. Thos. Cat. Main 6236. 205-209 N. UNION AVENUE.

The Columbia Trust Company, as trustee in bankruptcy for the
Crescent Jewelry Co.,
No. 220 West Fourth street, has for sale the stock and fixtures of the Crescent Jewelry Company. The stock can be shown upon application to the Trustee, No. 311 West Third street. Bids must be made before Thursday noon.

Classified Liners.

Times Classified Rates: The rate for inserting "Want" ads in The Daily Times is 1c per word for each insertion; in the Sunday issue 1½c per word, each insertion; minimum charge 25c; except under following classifications the rate for which is 10c per line, minimum charge 50 cents: "Society Meetings," "Personals," "Special Notices," and "Baths and Massage."

"Liner" (classified) advertisements for Sunday insertion received over the counter or by telephone after 11:30 o'clock Saturday nights will be inserted under heading "Too Late to Classify."

Sunday real estate advertisements, to be classified properly, must be in The Times office before 10:30 o'clock Saturday nights. Rates 1¼ cents per word.

The Sunday circulation of The Times exceeds 70,000 copies, and more "liners" are regularly printed in its columns than in the five other Los Angeles newspapers combined.

Telephone your want advertisements. Ring up "The Times" any time of day or night and secure prompt and careful attention.

The Times cannot guarantee accuracy or assume responsibility for errors of any kind occurring in telephoned advertisements.

THE TIMES will not be responsible for more than one incorrect insertion of any advertisement ordered for more than one time.

SPECIAL NOTICES—

ARE YOU ENGAGED TO BE MARRIED? Do you realize that 80 per cent. of the divorces are on account of the women (God bless 'em) not having comfortable homes, with congenial surroundings? We have solved the problem of happy homes for genteel people with moderate means and refined tastes. Glad to have you call and talk the matter over with us, or send us your address.
LYONS DIVIDENDS COMPANY,
209 Mercantile Place,
Los Angeles. 7

OFFICE OF THE SANTA ANITA LAND COMPANY, Los Angeles, Cal., Jan. 21, 1908. TO THE STOCKHOLDERS OF THE SANTA ANITA LAND COMPANY— Please take notice that the date for the holding of the annual meeting of the stockholders of the Santa Anita Land Company has passed without the same being held, and that a special meeting of the stockholders of the said Santa Anita Land Company will be held at the office of the company at Room 617, Bryson Bldg., in the city of Los Angeles, Cal., on the 8th day of February, 1908, at 2 o'clock p.m., for the purpose of electing a board of directors for said company, and transacting such other business as may properly come before the meeting.
R. T. BRODEK,
Secretary Santa Anita Land Co. 6

FLORENTINE SQUARE — FLORENTINE Square. Florentine Square—Florentine Square. —Get the habit of— —repeating this aloud— Incomparable location, view, environs; 5-cent car fare. Lots $500 up. Terms right. Houses built to order.
LYONS DIVIDENDS COMPANY,
209 Mercantile Place. 7

CESSPOOLS— WE PUMP THEM OUT, ABSOLUTELY NO ODOR; NOTHING EXPOSED; FULL-SIZED TANK; QUICK SERVICE; 5 TEAMS; NO WAITING; OLDEST FIRM IN THE BUSINESS; 7 YEARS' EXPERIENCE IN THIS CITY; HIGHLY RECOMMENDED. LOS ANGELES SANITARY CO., TEMPLE 503, HOME 23166.

SUNDAY REAL ESTATE LINERS— Classified real estate advertisements for insertion in THE SUNDAY TIMES must be in the office not later than 10:30 o'clock Saturday nights. Other "want" advertisements for Sunday insertion will be taken over the counter until 11:30 p.m. The great volume of liners printed in The Sunday Times, numbering regularly over 5000 separate announcements, makes this regulation absolutely necessary in order to get the big Sunday issue out on time.

CESSPOOLS— It pays to have them pumped out by the IMPERIAL PUMPING CO., as they have the largest tanks. Residence, 1211 W. 20th. 'Phone West 3898, Home 23960.

MY WIFE, LUCILE LANE, HAVING LEFT my bed and board, this is to notify all persons that I will not be responsible for any debts incurred by her. January, 1908. A. H. LANE. 5

THE HARRIS INSTITUTE OF DERMATOLOGY, 347 S. Broadway. Wrinkles, smallpox pittings, freckles; all facial blemishes permanently removed without pain. Full line of preparations.

BURLAP—SPECIAL, 36-IN. NATURAL....9c Wall paper, special heavy gold ....11c Paint, special for carriages, pints ......35c WALTER, 627 S. Spring st. F1855, Main 1055.

PIONEER CARPET CLEANING WORKS, Home F2230, Main 217. 729 S. Olive. Cleaning, laying and refitting. Renovating and sizing rugs a specialty. W. G. CLINE, Pres.

COLLECTIONS MADE BY EXPERIENCED and responsible party. I do not represent a collection agency. Address D, box 183, TIMES OFFICE.

TO WHOM CONCERNED—I WILL NOT BE responsible for any bills contracted by Mrs. George B. Upp, from date. GEORGE B. UPP. 5

MRS. D. M. COLBY, LATE OF SAN FRANCISCO, now located at 217 S. MAIN ST. Psychic readings daily, 10 to 4. 'Phone B3934. 19

ROOMS PAPERED, $2.50; TINTED, $1.50; painted, $1.50, including material; roofs repaired. Send postal. ROBERTS, 507 W. 9th. 5

CALIFORNIA STEAM CARPET CLEANING WORKS cleans carpets, refitting, sewing and laying. 339 E. 4TH ST. Main 735, Home 8254.

FEATHER PILLOWS RENOVATED AT ACME FEATHER WORKS, 738 San Pedro. 'Phone Sunset Main 1366, Home 9041.

THAT ROOF, WILL FIX IT AND DO IT today, rain or shine. Phone B2285. 514 W. 16TH ST. 5

LACE CURTAINS LAUNDERED BY HAND. West 391, Home 24723. MRS. HEATH.

NOTICE—DERBY OR FELT HATS MADE like new, 50c up. Factory, 214 N. B'DWAY.

CHURCH NOTICES—
With Place and Hour.

PENIEL HALL, 227 S. MAIN. GOSPEL meeting, noon and 8 p.m., daily.

PERSONAL—
Business.

PERSONAL — FLORENTINE SQUARE— Florentine Square. Florentine Square—Florentine Square. —Get the habit of— —repeating this aloud— Incomparable location, view, environs; 5-cent car fare. Lots $500 up. Terms right. Houses built to order.
LYONS DIVIDENDS COMPANY,
209 Mercantile Place. 7

PERSONAL— SUNDAY REAL ESTATE LINERS. Classified real estate advertisements for insertion in THE SUNDAY TIMES must be in the office not later than 10:30 o'clock Saturday nights. Other "want" advertisements for Sunday insertion will be taken over the counter until 11:30 p.m. The great volume of liners printed in The Sunday Times, numbering regularly over 5000 separate announcements, makes this regulation absolutely necessary in order to get the big Sunday issue out on time.

PERSONAL— MME. ANNUVE, THE WONDERFUL PSYCHIC, 743 S. BROADWAY. NEVER TAKES FEE IN ADVANCE. 51 READINGS 50c THIS WEEK. Past, present and future given. Her readings are miraculous. Gives names, dates, effects and business occupation. REMEMBER THE ADDRESS 743 S. BROADWAY. 5

PERSONAL — PROF. ALTHOUSE, CELEbrated palmist and astrologer, acknowledged by the best intellects as the most remarkable reader of hands in this country; also casts complete horoscopes; advice on all questions of life. His readings, scientific, absolutely correct, must in no wise be classed with those of other readers. With each hand also an astrological reading. High class patronage. Beware of unreliable readers. 305½ SOUTH SPRING. 5

PERSONAL — THE WORLD'S GREATEST astral seer and psychic, MILBURN. When considering a psychic consult the best. Milburn is the acknowledged leader of them all. Permanently located in Los Angeles. He advises you with a power higher than human. He brings sunshine and success in your life, telling you how to overcome enemies and obstacles. Work guaranteed. 438 W. SIXTH ST. Hours 10 to 5, daily and Sundays.

PERSONAL—WOULD YOU LIKE AN ADdress or information concerning anybody? Phone A6176. Address Y, box 155, TIMES OFFICE. 5

PERSONAL—
Business.

PERSONAL— ARE YOU ENGAGED TO BE MARRIED? Do you realize that 80 per cent. of the divorces are on account of the women (God bless 'em) not having comfortable homes, with congenial surroundings? We have solved the problem of happy homes for genteel people with moderate means and refined tastes. Glad to have you call and talk the matter over with us, or send us your address.
LYONS DIVIDENDS COMPANY,
209 Mercantile Place,
Los Angeles. 7

PERSONAL— MRS. MASSON, the noted palmist of London, Eng., may be consulted at 422 S. SPRING ST. (Suite 17.) by those desiring careful, conscientious and reliable hand readings from one of the foremost palmists of the day. Investments, changes of business, losses and gains, lawsuits, deaths, marriages, separation, and, in fact, all that life holds for you is plainly written in your hand; it is simply a question of correct interpretation. HIGH CLASS PATRONAGE SOLICITED.

THREE WEEKS— After Feb. 5, I will have 150 copies of Elinor Glyn's famous novel, "Three Weeks," which I will deliver at your address C.O.D., in plain package, at book-store price, $1.50; strictly confidential. Address D, box 138, TIMES OFFICE. 5

PERSONAL—MADAM JENNINGS ROGERS, the world's greatest psychic. Reads your life like an open book. Call and be convinced of her wonderful gifts. Readings daily at HOTEL COURTLAND, 316½ S. Spring st., rooms 1 and 2. 17

PERSONAL—ALL KINDS OF HAIR GOODS made from combings, puffs, 20 cents, switches, $1, janes 75 cents. F8292. 520 S. BROADWAY. 8

PERSONAL — MANICURING, ELECTRIC vibratory treatments for rheumatism and nervous ailments. 107 W. THIRD, room 4. 11

PERSONAL — JOHN HENLEY, BUSINESS and life readings, psychic, readings daily, 10 to 5. Office 355 S. HILL, near 4th. 7

PERSONAL—MME. ORA, PALMIST, CARD reader; ladies, 25c; gents, 50c. 306½ S. Spring.

WANTED—
Help, Male.

WANTED—LAW CLERK, STENOGRAPHER and correct, rapid typewriter operator may find excellent opportunity in office of busy country attorney, with chance to study law, and take up collection business on commission. For a bright young man, willing to work, this is very suitable place. Address D, box 148, TIMES OFFICE.

WANTED— HANSEN EMPLOYMENT AGENCY, 204 E. Second st. 'Phones A4869, Main 383. A strictly first-class agency. When in need of male or female help, call us up. All kinds of help furnished on short notice. Non-union plumber, $3 day. 5

WANTED — WE WANT A COUPLE OF hustlers to sell lots in a fine tract where all the improvements are in. The prices are cheap and the terms are the easiest. Will pay extra large commission to the right parties. Call Monday at 313 MERCHANTS TRUST BLDG. 7

WANTED— JAPANESE EMPLOYMENT AGENCY, 429 W. Sixth st. Home 5252, Main 1483. COOKS, WAITERS, PORTERS. Ranch hands, house and window cleaners. HOUR, DAY OR CONTRACT. 18

WANTED—SALESMAN; ONE WITH COMmanding appearance; must be swell dresser, and fluent talker; to the party with the above qualifications, an exceptional opportunity is offered. Address, with full particulars, D, box 152, TIMES OFFICE. 5

WANTED—CARPENTERS TODAY; A FEW men who will work cheap, to be on hand at 8 o'clock with their tools, at 724 E. 16TH ST. 5

WANTED—BOY TO WORK IN WHOLESALE paint store; must be over 14 years old. Apply 402 E. NINTH ST. at 8 o'clock.

WANTED — EVERYTHING LOOKS VERY promising and we will have more positions open this week. We may have one open that suits you now. See us today. GUARANTEE EMPLOYMENT ASS'N, 238 I. W. Hellman, 411 S. Main.

WANTED—BY THE FINEST ENTERTAINER ON THE COAST, AN EXPERIENCED MANAGER. GOOD MONEY IN THE BUSINESS FOR THE RIGHT PARTY. ADDRESS Z, BOX 83, TIMES OFFICE. 5

WANTED—A BOY WITH A WHEEL. R. F. M'BRIDE, Printer, 213 W. Second st.

WANTED — A YOUNG MAN TO DRIVE butcher wagon; must know the city; wages $9 per week. 1202 S. OLIVE.

WANTED—A GOOD, RELIABLE MAN. HE must deposit small amount of money as a bond for his honesty; will pay him a good salary; experience not required. 316 S. BROADWAY, room 3.

WANTED — ORNAMENTAL IRON AND wire and sheet metal workers and bricklayers for open shop work in Seattle. Address BUILDERS' EXCHANGE, 300 Arcade Annex, Seattle, Wash.

WANTED — A WORKING FOREMAN TO take charge of a prospect in Nevada and develop same; must be good steel sharpener; references required. Address "D," TIMES OFFICE, Long Beach. 6

WANTED—I MADE $50,000 IN FIVE YEARS in the mail-order business; began with $5. Any one can do the work. Send for free booklet; tells how to get started. Manager, BOX 570, Lockport, N. Y.

WANTED—A PAINTER FOREMAN WHO has had experience in Los Angeles; must have reference; wages $4 per day; steady job to the right party. Address Z, box 85, TIMES OFFICE.

WANTED — FIRST-CLASS MACHINIST; only men with long experience in highest grade eastern shops need apply. SOLAR OBSERVATORY, office 813 St. Barbara st., Pasadena.

WANTED—A FINE APPEARING GRAY physician with recent hospital experience; must be good case taker; good salary; permanent; no traveling. Call at 347 S. MAIN ST.

WANTED — CARPENTER WORK; CASH and equity $400 in $750 lot, Moneta ave. way, for building a store building, 24x40, to cost about $750. 534 BRADBURY BLDG. 6

WANTED—FIRST-CLASS OIL TOOL JOINT turner, country shop, 50 cents per hour. Apply 312 LOS ANGELES TRUST BLDG., Wednesday, between 9 and 12 a.m. 5

WANTED—MEN WHO ARE WILLING TO make $15 to $50 per week without interfering with their other positions. Address OA, box 124, TIMES OFFICE.

WANTED—IN SONORA, MEXICO, A BOOKkeeper for general store; must be first-class. $125 gold. INDUSTRIAL & COMMERCIAL BUREAU, 626 Bryson Bldg. 5

WANTED — SALESMAN TO SELL OUR goods to all classes of merchants; fine side line; big profits; liberal terms. MODEL MFG. CO., Dept. T, South Bend, Ind.

WANTED — ONE FIRST-CLASS INSURance solicitor, something entirely new, big cinch to live, wide-awake man. Address D, box 153, TIMES OFFICE. 5

WANTED—$25 PER WEEK AND TRAVELing expenses paid by reliable house to salesmen to visit dealers. Experience unnecessary. PURITY CO., Chicago.

WANTED—A BRIGHT BOY, BETWEEN 15 and 18, to answer telephone, etc., in real estate office. Apply 430 S. SPRING ST., between 10 and 12 a.m. 5

WANTED—MEN WHO COULD DEVOTE A few hours each week at their homes for a good compensation. Address OE, box 131, TIMES OFFICE.

WANTED—LATHERS, $2.25 PER 1000; LATHer to furnish nails. 701 W. 48TH ST., between Figueroa and the Redondo car line. West 840. 5

WANTED—ORNAMENTAL IRON WORKers; also wire workers; out of town, steady work, good men. Address D, box 62, TIMES OFFICE. 6

WANTED—MARRIED MAN, GERMAN, TO raise vegetables near city; $50 and house. Apply HUMMEL BROS. & CO., 116-118 E. Second st. 5

WANTED—DRIVER IN LAUNDRY; MARKer in laundry; cash bond; first-class men. BUSCH HELP BUREAU, 304 San Fernando Bldg.

WANTED—TWO GROCERY CLERKS FOR country department store. Apply in person or 'phone. STERN & GOODMAN, Fullerton, Cal.

WANTED—BEEMAN TO TAKE CHARGE of 130 or more colonies of bees; standard hives; best location. P.O. BOX 537, Covina. 7

WANTED—A PRACTICAL NURSERY MAN who thoroughly understands packing plants. Apply NURSERY DEPT., Germain Seed Co. 5

WANTED—FIRST-CLASS COLORED WAITER. CALL 7 A.M. BROADWAY EMPLOYMENT OFFICE, 348 S. BROADWAY. 5

WANTED—BAKER; ALL-AROUND HELPer, strong, and good on bread and cakes. C. H. MERRILL, Riverside, Cal. 5

WANTED — EXPERIENCED MAN TO SOlicit for coal and wood on good commission. Call 2331 S. MAIN.

WANTED—MAN WITH HORSE AND WAGon to deliver and work around the store. Call 341 CENTRAL AVE.

WANTED—SOLICITORS; IF YOUR JOB don't pay you 300 per cent., mine will. 409 L. A. TRUST BLDG.

WANTED—BRIGHT BOY, ABOUT 16 YEARS of age, references. Call between 9 and 10, 314 W. FIRST ST. 5

WANTED — FIRST-CLASS SOLICITOR FOR teas and coffees. Apply before 9:30 a.m. 911 CENTRAL AVE.

WANTED — SMALL BOY TO ANSWER telephone. Apply J. R. HANIFY CO., 230 Security Bldg.

WANTED—BOY WITH WHEEL. APPLY at L. SIMONSEN, 414½ S. Broadway. 5

WANTED—NEWSPAPER SOLICITORS. APply 8 a.m., 532 WILCOX BLDG.

WANTED—
Help, Male.

Note—Applicants for positions are advised not to enclose original recommendations in answer to ads. Send duplicates only.

WANTED— HUMMEL BROS. & CO., A strictly first class agency. All kinds of help promptly furnished. Your orders solicited. 116 EAST SECOND STREET. Between Main and Los Angeles sts. Largest and best equipped offices on Pacific Coast. SUNSET MAIN 509. HOME EXCHANGE 509.

WANTED—KING AGENCY, PERMANENT positions secured for clerical men, office men, book-keepers, stenographers, salesmen, collectors, timekeepers, $60 to $100; shipping clerks, receiving clerks, grocery clerks, hotel clerks, $50 to $100; foremen, chauffeurs, engineers, firemen, watchmen, $75 to $125; men for wholesale houses, stores, factories, $10 to $20; for quick results call KING'S AGENCY, suite 724-725 Bryson Bldg., Second and Spring. 5

WANTED—JAPANESE HARRY NAKADO EMPLOYMENT AGENCY. Oldest agency in the city. 207 E. SECOND ST., Los Angeles. HOME A631. MAIN 2634. We furnish cooks, waiters, porters and all kinds other first-class help.

WANTED—JAPANESE PACIFIC EMPLOYMENT BUREAU, Largest and most popular agency, 631 W. Sixth st., Los Angeles, Cal. House cleaning department. Widow cleaning department. Phones—Home F1079; Main 1714. General labor contractors. Every department insures responsibility. 18

WANTED—ERRAND BOY WITH WHEEL. Apply 213 NEW HIGH ST. 5

WANTED— Male or Female Help. (Investment Required.)

WANTED—STEADY MAN WHO CAN INvest $250 with services, to take one-half interest in a reliable cash business on Broadway that will pay you $125 per month as your part; short hours and clean, agreeable work; experience not necessary, as owner will teach you the business. You must be a man willing to learn. Call 127 S. BROADWAY, room 215, Mason Operahouse Bldg. 5

WANTED — MAN TO TAKE CHARGE OF fine-paying cigar stand on Main st., who can invest $275. I will take $150 cash, balance $15 per month; no interest. Fine cash register and fixtures that cost $200; fresh stock of cigars and tobaccos that cost $175; with 4-year lease; good laundry agency; cheap rent; experience not necessary. See OWNER, 702 S. Spring st., room 209. 5

WANTED—YOUNG OR MIDDLE-AGED MAN for responsible traveling position with big show; experience unnecessary if willing to work hard; splendid opportunity for right party; good salary and expenses; must have $250 cash. See MANAGER, 235 Mason Bldg. 5

WANTED—LADIES TO MAKE SOFA PILlow tops at home for wholesale house, steady work; good pay; experience unnecessary; unlimited instructions free. IDEAL ART CO., room 18, 415½ S. Spring st. 7

WANTED—MAN, $300 INVESTED IN MY old established business puts you in a position paying $125 monthly; any man can do the work. Call 228 S. BROADWAY, room 201. 5

WANTED—MAN AND WIFE TO LEASE nice clean house, 24 rooms, unfurnished, good location for working man's boarding-house. Apply owner, 6TH AND HEWITT ST. 5

WANTED — IMMEDIATELY, LADY CASHier; must be quick and active in making change and have $500 cash. Apply personally, Rooms 413-414, STIMSON BLOCK. 5

WANTED—MAN FOR MILK BUSINESS. Pays $70 per month; no peddling. Little money required. Call 302 BYRNE BLDG. 5

WANTED — $25 PER WEEK SALARY; small capital required. Call at our factory. 2306 S. Main. BURNS-WHARTON. 5

INDIVIDUAL INSTRUCTION IN PRACTIcal assaying, cyaniding and analysis. Call 121½ S. BROADWAY, room 4. 7

WANTED—
Help, Female.

WANTED—AN EXPERIENCED LADY TO take charge of the filing department in a large, diversified business in Southern California. Must have previous experience or good library training and be able to typewrite catalogue. Salary $65 per month first year; $75 second year. Also an assistant at $45. Apply P. O. BOX 1210, San Diego, Cal.

WANTED — WE HAVE AN EXCELLENT opening for a cultured woman over 25 years old, who is full of life and energy and is not afraid of hard work. If you can meet the requirements, you won't have to look further for a satisfactory position. Call between 2 and 4, 629 E. FIFTH.

WANTED—LADIES WITH SPARE HOURS at home to make sofa pillow tops; copy design for wholesale house, new processes; we furnish material and teach you free; pays $8 to $16 weekly. Call WOMAN'S NATIONAL ART EXCHANGE, 754 S. Broadway. 7

WANTED—EXPERIENCED YOUNG LADY stenographer may have use of new L. C. Smith typewriter in pleasant office for services; large [illegible] building; outside work now averages about $35, but can be increased. Address D, box 75, TIMES OFFICE. 5

WANTED—EDUCATED WOMAN, STRONG, keen personality, convincing talker; (teacher preferred;) to travel and appoint helpers for our sales department. $50 monthly and expenses to start. State full particulars. Address X, box 45, TIMES OFFICE. 5

WANTED—GIRL 16 TO 18 YEARS AS COMpanion for two small children, aged 2 and 4 years, and to do light household duties; nice, easy place for neat girl; salary, $15 per month. Apply MRS. LEHMAN, 2616 Oak st. If Dorothy should see this, please call. 5

WANTED — EVERYTHING LOOKS VERY promising and we will have more positions open this week. We may have one open that suits you now. See us today. GUARANTEE EMPLOYMENT ASS'N, 238 I. W. Hellman, 411 S. Main.

WANTED—LADIES TO MAKE SOFA PILlow tops at home for wholesale house, steady work; good pay; experience unnecessary; unlimited instruction free. IDEAL ART CO., room 18, 415½ S. Spring st. 7

WANTED—EXPERIENCED SALESLADY TO introduce 2 fine wines to families, (no opposition;) salary and commission; must dress well and be of good address. Address D, box 95, TIMES OFFICE.

WANTED—FIRST-CLASS COOK, THREE IN family, wages $35 or $30; don't apply unless first class; take Colegrove car, get off at Wilbur ave. and Santa Monica. 2200 SANTA MONICA AVE. 4

WANTED—A GIRL TO ASSIST IN GENeral housework and help take care of baby. Apply corner of THIRD AND ORANGE STS., Glendale, or telephone Home 882, Glendale. 5

WANTED—LADIES WHO ARE WILLING to make from $10 to $50 per week without interfering with their other positions. Address OE, box 105, TIMES OFFICE.

WANTED—STENOGRAPHER AND OFFICE assistant; answer in own handwriting, giving references, experience, etc. Address D, box 190, TIMES OFFICE. 5

WANTED—FOR COMPANION, TO ELDERly lady, woman to care for small home, for good home and small wages. Address C, box 166, TIMES OFFICE. 5

WANTED — YOUNG LADY STENOGRApher; state experience and salary; good chance for advancement. Address 431 PACIFIC ELECTRIC BLDG. 5

WANTED—FIVE LADIES AT THE FLORentine Hairdressing College; exceptional opportunities in this profession. BROADWAY, at Mercantile Place. 5

WANTED—LADIES WHO COULD DEVOTE a few hours each week at their homes for a good compensation. Address OA, box 108, TIMES OFFICE.

WANTED—WET NURSE, OR ONE WHO can help nurse a small boy, at 2126 PASADENA AVE. Would take good colored nurse. EAST 412. 7

WANTED—LADY WITH EDUCATION FOR permanent position; good opportunity; references required. Address Z, box 89, TIMES OFFICE. 5

WANTED—WHITE GIRL FOR GENERAL house work; must be good cook and have references; good wages paid. 1334 INGRAHAM ST. 5

WANTED — SCRUB WOMAN TO WASH restaurant floor, 75c per night and supper. ELDERTON'S SPA, 340 S. Broadway. 5

WANTED—LADY TO REPRESENT AND collect. THE UNIVERSAL HOSPITAL ASSOCIATION, 207 Wilson. Good pay. 6

WANTED — LADIES FOR HOME WORK; easy and profitable; experience unnecessary. Address S, box 97, TIMES OFFICE. 5

WANTED — LADIES FOR HOME WORK; easy and profitable; experience unnecessary. Address S, box 97, TIMES OFFICE. 5

WANTED — FIRST-CLASS MILLINER; highest references; only artists. MAWBRAY, 2063 Grand ave. 6

WANTED—A GOOD GIRL TO DO GENERAL housework, from $25 to $30 a month. 753 HARTFORD AVE.

WANTED — EXPERIENCED GIRL FOR general housework. Call mornings 868 S. BONNIE BRAE.

WANTED — WILL GIVE NEAT WOMAN room rent in exchange for some housework. 1221 S. HILL ST. 5

WANTED—AN EXPERIENCED GIRL FOR cooking and some washing, small family. PHONE B5767. 5

WANTED — GIRL FOR HOUSEWORK; must be good cook; no washing. 2037 HARVARD BLVD. 5

WANTED — A YOUNG GIRL TO ASSIST with housework; must sleep at home. 1216 ORANGE ST. 5

WANTED—A GIRL FOR GENERAL HOUSEwork; must be good cook. Apply at 2433 S. FLOWER. 7

WANTED—COOK FOR GENERAL HOUSEwork. 1242 W. SEVENTH ST. Call mornings. 5

WANTED—
Help, Female.

Note—Applicants for positions are advised not to enclose original recommendations in answer to ads. Send duplicates only.

WANTED— HANSEN EMPLOYMENT AGENCY, 204 E. Second st. Phones A4869, Main 383. Hotel waitresses, country, $25 month; in city, $25 month; cafe waitresses, $8 week; waitress, mixed work, $25 month; house girls, $20, $25, $30 month; body-ironer, hotel, $35 month; chambermaid, $20 month; other positions; waitress, city, $7 week; 2 1-meal waitresses, $3.50 week. 5

WANTED—PEN AND INK ARTIST WITH experience in advertising agency or engraving house; positively no applications considered unless experience is given, also state lowest salary acceptable. Position is permanent. Send specimens or newspaper proofs of work if possible. Address B, box 173, TIMES OFFICE. 5

WANTED—GIRL FOR GENERAL HOUSE work. Adults. 926 S. OLIVE. 6

WANTED— Male or Female Help. (Instruction Course.)

WANTED—$3000 TO $10,000 YEARLY, EASily made in real estate business; no capital required; we will teach you the business by mail, appoint your special representative of leading real estate company, list with you readily salable properties, co-operate with and assist you to a permanent success; a thorough commercial law course free to each representative. Write for 62-page book, free. It will be sure to interest you. THE CROSS CO., 1145 Reaper Block, Chicago.

WANTED—AMBITIOUS MEN TO INCREASE their earning capacity by private lessons in mathematics, expert designing and engineering, my method quick and thorough. Terms low. Call on "CONSULTING ENGINEER," 728 Merchants Trust Bldg. Phone A6506. 10

WANTED— Male or Female Help. (To Learn Trades.)

WANTED—YOUNG MAN BETWEEN THE ages of 18 and 25 are taught to operate the linotype machine at THE TIMES LINOTYPE SCHOOL, corner San Fernando and College sts., Los Angeles. Good operators are in demand in every section of the country, and the pay is above the average. It is possible to learn in from three to six months. Apply to SCHOOL MANAGER for terms.

WANTED—LADIES, LEARN HAIRDRESSing, manicuring, facial massage and hair manufacturing. We teach all branches, professionally. Diplomas and formulas given graduates. McDONALD'S COLLEGE, 204 Mercantile Place. Home 'Phone F8327. 6

WANTED—MEN TO LEARN ELECTRICITY, plumbing, plastering, bricklaying, all kinds of drafting and plan reading; day and night; no books; positions secured. Free catalogue. COYNE TRADE SCHOOL, 230-240 Eighth st., San Francisco.

WANTED—MEN AND BOYS TO LEARN electricity, bricklaying, plumbing, plastering, plan reading, etc. Actual work on buildings; no books; day or night. Installments. UNITED SCHOOL OF TRADES, 130 to 136 E. Ninth st.

WANTED — YOUNG MEN TO LEARN bricklaying and plastering trade. Come and see us at 2300 S. MAIN. 'Phone South 5556. 8

WANTED—TO RENT, THREE OR FOURroom furnished cottage, high and with garden. Address D, box 161, TIMES OFFICE. 6

WANTED—
Help, Male and Female.

WANTED — MAN AND WIFE TO TAKE charge of an apartment-house. Apply ROOM 211, 207 S. Broadway. 5

WANTED — AMATEURS FOR FRIDAY night. Call or address mgr. of Fisher's Theater; prizes to all. 5

WANTED—FOR ALL COLORED DOMEStics call BROADWAY 1230. 6

WANTED—
Situations, Male.

WANTED—YOUNG MAN THOROUGHLY experienced upon marine type of stationary gasoline engines, desires position in automobile shop, garage or agency, where he can learn the business in all its branches; prefer agency. Wages no object. Address E. B., 728 SAN JULIAN ST.

WANTED—POSITION BY PRACTICAL GAS engine man, familiar with mining machinery and irrigation plants. Capable to install any kind of plant. Not a cheap man, but one who understands his business thoroughly. Address D, box 131, TIMES OFFICE. 5

WANTED—POSITION AS BOOKKEEPER or general office work by young man 24 years old. Thoroughly experienced in bookkeeping and well posted in Spanish. Good city references. Address D, box 180, TIMES OFFICE.

WANTED—YOUNG MAN WANTS POSITION managing land department for reputable firm. Thoroughly posted as to San Joaquin Valley and other lands. Best of references. Address E, box 2, TIMES OFFICE. 5

WANTED—DRAFTING, COMPUTING AND designing work, desired by experienced Japanese, strictly first-class work done, in own place or elsewhere, best references. Address D, box 145, TIMES OFFICE. 5

WANTED — SITUATION, BOOKKEEPER and general office man, eight years experience; rapid on machine. Moderate salary start. A1 references. Address Z, box 79, TIMES OFFICE.

WANTED—YOUNG MAN (MARRIED) DEsires position; has 5 years' experience as salesman; can furnish best of references; bond if necessary. Address D, box 98, TIMES OFFICE. 9

WANTED—POSITION AS BOOKKEEPER by young man, 8 years experience, accurate and rapid; also first-class stenographer, references, etc. Address D, box 184, TIMES OFFICE. 5

WANTED—YOUNG MAN, 20, WITH 18 years experience in general merchandise and grocery, wishes work of same; can give references. Address D, box 198, TIMES OFFICE. 5

WANTED—GARDENER, MIDDLE AGED German, handy with carpenter tools, wants position on private place; good references. Address D, box 100, TIMES OFFICE. 5

WANTED—BY AN EXPERT BOOK-KEEPer, several small sets of books to take care of; will give daily attention; terms moderate. Address D, box 173, TIMES OFFICE.

WANTED—JAPANESE, EXCELLENT COOK or housework and waiting table, wishes position; will stay long in one place. ROY, 303 Commercial st., Los Angeles. 7

WANTED — FIRST-CLASS BOOK-KEEPER and salesman, German, seeks permanent situation anywhere; city references; bond. Address Z, box 178, TIMES OFFICE. 5

WANTED—BY SINGLE MAN OF GOOD habits, handy with horses and tools. Position in city or on ranch, good references. Address D, box 93, TIMES OFFICE. 5

WANTED—BY BOOKKEEPER, COLLECTOR, OUTSIDE MAN, EMPLOYMENT; WIDE EXPERIENCE; CITY REFERENCES. WALBERT, 2651 HOBART. 7

WANTED—POSITION BY YOUNG MAN, good education and a hustler, No. 1 man with horses, stock, etc. References. Address D, box 86, TIMES OFFICE. 6

WANTED—GARDENER, SINGLE, WANTS position on private place, either in Los Angeles or Pasadena; good references. D. TAYLOR, 551½ Wall st. 3

WANTED — BOOK-KEEPER, STENOGRApher, outside salesman, competent, good references, wants work. Address D, box 74, TIMES OFFICE. 5

WANTED — OFFICE POSITION OF ANY kind by young man; experienced book-keeper and office assistant, for either whole or half days. PHONE F1739. 5

WANTED—EXPERIENCED HOTEL CLERK wants position in or out of city; good address; polite; competent. Address C, box 131, TIMES OFFICE. 5

WANTED—STEADY, SOBER YOUNG MAN wants work as waiter, barkeeper or anything; small wages. Address B, box 53, TIMES OFFICE. 5

WANTED—BY A BRIGHT JAPANESE; wants a position as school boy in family. K. FUJIMORI, 430 S. Flower st. Phone Main 5511. 7

WANTED—GOOD PRINTER WANTS SITuation as foreman of small daily or medium-sized job office. Address B, box 19, TIMES OFFICE. 5

WANTED — STENOGRAPHER, 5 YEARS' experience in legal work, desires a position in law office. Address D, box 181, TIMES OFFICE. 6

WANTED—POSITION AS ATTENDANT TO lady or gentleman. College graduate; A1 references. Address Z, box 77, TIMES OFFICE. 5

WANTED—EXPERIENCED STENOGRAPHer, would accept position on moderate salary. Address D, box 96, TIMES OFFICE. Phone E2229. 5

WANTED—STRONG YOUNG MAN WISHES position immediately, any capacity, city or country. Address DD, box 27, TIMES OFFICE. 5

WANTED — SITUATION, BOOK-KEEPER and stenographer, with typewriter; small salary to start. Address Y, box 27, TIMES OFFICE.

WANTED—SITUATION AS JANITOR OR porter; work by day or hour; anything. WM. COOK, 533 S. Los Angeles st. MAIN 1034. 6

WANTED — EXPERIENCED JAPANESE wants situation in silk or embroidery business. Address B, box 165, TIMES OFFICE. 6

WANTED—YOUNG MAN WANTS ANY clerical position; can furnish references. Apply at 229 NORTH HILL ST. Phone A3923. 5

WANTED — JAPANESE YOUNG BOY wants a job of school boy. Address 133 S. SAN PEDRO ST. City Sunset Main 5776. 7

WANTED—SITUATION AS FIRST-CLASS bread and cake maker, thoroughly experienced. Address D, box 151, TIMES OFFICE. 7

WANTED—
Situations, Male.

WANTED—POSITION, ANYTHING, ANY wages; good references. Main 5225, or address D, box 180, TIMES OFFICE. 5

WANTED—JAPANESE COOK OR HOUSE worker, wants position in family. Address D, box 97, TIMES OFFICE. 7

WANTED—SITUATION BY EXPERIENCED man in wines and liquors. Address D, box 61, TIMES OFFICE. 5

WANTED—BRICKLAYER WANTS WORK by day; also plasterer. Address D, box 179, TIMES OFFICE. 6

WANTED—THE CARE OF HOME PLACE by steady man, handy. Address D, box 171, TIMES OFFICE. 5

WANTED — WORK BY COMMERCIAL printer, wages no object. Address D, box 157, TIMES OFFICE. 7

WANTED—
Situations, Female.

WANTED—A RELIABLE AND COMPETENT young lady from East wants place to care for children or second work; has best of references; is kind, loving and helpful to children; can prove her worth by service. Address with particulars X, box 22, TIMES OFFICE. 6

WANTED—A REFINED YOUNG WOMAN would like position as companion, to be with semi-invalid, or engagements to read aloud to invalids or any one needing such services. Address Box 82, TIMES OFFICE, Pasadena. 5

WANTED—BY GERMAN GIRL, COMPEtent cook, place for general house work. $35 per month; no objection to country; no washing. Address D, box 147, TIMES OFFICE.

WANTED—POSITION AS HOUSEKEEPER in small family by a refined Swedish lady; good sewer and nice housekeeper. Address MRS. HINDS, 145 S. Grand ave. Main 1635. 5

WANTED—PLACE FOR A GIRL OF 17 where she can help in house work and care for children and be treated as one of the family. Phones EAST 1260, C1287. 5

WANTED—BY GERMAN WOMAN, WHO IS a good plain cook, place as housekeeper; also splendid chambermaid; will go out by the day. 931 BOSTON ST. A5070. 5

WANTED—A ROOMING-HOUSE TO RUN on salary by two experienced women. Address 51 LINDEN AVE., Long Beach, or 'Phone 287 Home, Long Beach. 5

WANTED—SITUATION BY MIDDLE-AGED woman as companion or housekeeper in small family; good home an object. Address L., 1312 OMAHA ST., Los Angeles. 5

WANTED—BY YOUNG LADY, POSITION as housekeeper in respectable Pasadena or Los Angeles home of adults; references exchanged. Phone WEST 1071. 5

WANTED—STRICTLY FIRST-CLASS GERman cook, with local references, wishes situation, city or Pasadena preferred. MRS. HAWLEY, 254 S. Broadway. 5

WANTED—GOOD TRIMMER FROM EAST desires position coming season, with good milliner; capable of managing help. MISS ROBINET, 645 S. Flower. 5

WANTED — SITUATION, A1 HOUSEKEEPer, nurse or companion, any position of trust, salary $30. Address MISS H. H., 135 N. Marengo ave., Pasadena. 5

WANTED—POSITION BY WOMAN, GOOD cook, is a thorough housekeeper; would work small hotel, city or country. Address 1151 MAPLE AVE., near 12th. 5

WANTED—FIRST-CLASS WASHER AND ironer takes work at home, shirts and waists a specialty; work guaranteed; nice, sun-shiny yard. MAIN 3898. 5

WANTED — BY STENOGRAPHER AND book-keeper, position, moderate salary, with chance of advancement. 1817 NEW JERSEY ST. Home 41869. 5

WANTED — A POSITION RUNNING A rooming-house or housekeeper; can give the best city reference. Address D, box 139, TIMES OFFICE. 5

WANTED — REFINED YOUNG GIRL would like position for housework in small family; good references. Address Z, box 72, TIMES OFFICE. 6

WANTED — BY STENOGRAPHER AND bookkeeper, position, moderate salary with chance of advancement. 1817 NEW JERSEY ST. Home 41869. 5

WANTED—POSITION BY SWEDISH GIRL as cook or general work; first-class cook and house worker, $35-$40. Phone Main 9031. 135 S. OLIVE. 6

WANTED—WILL TAKE CARE OF SMALL children by day, or take care of an invalid by day; reasonable terms; references. Phone MAIN 5457. 5

WANTED—YOUNG WOMAN OF CULTURE and energy wants position as housekeeper for two adults. Address C, box 160, TIMES OFFICE. 5

WANTED—SITUATION BY FIRST-CLASS cook, where second maid is kept; good references. 1333 LOVELACE AVE. Phone West 1274. 5

WANTED—SITUATION BY COMPETENT middle-aged German woman for house work. Address 125 E. FOURTH ST. Home phone E4296. 5

WANTED—EDUCATED GERMAN GIRL wishes situation as mother's helper or light house work. MRS. HAWLEY, 254 S. Broadway. 5

WANTED—ACCOMPLISHED YOUNG WOMan desires housekeeping for one or two persons. Address D, box 152, TIMES OFFICE. 5

WANTED—SITUATION BY YOUNG LADY stenographer; 2 years' experience; best of references; moderate salary. Call MAIN 9293. 5

WANTED—A LADY WITH LITTLE GIRL wishes position as housekeeper or cook in family. Address D, box 156, TIMES OFFICE. 5

WANTED—IF YOU ARE IN NEED OF A good girl, cooking and general housework, second work or chambermaid, 'PHONE F1941. 5

WANTED — GERMAN WOMAN WANTS day washing, Thursdays and Fridays. Address GERMAN LAUNDRESS, 924 Crocker st. 5

WANTED — BY EXPERIENCE NURSE, care of invalid or position as housekeeper; good manager, economical. PHONE 4868. 5

WANTED—RELIABLE WOMAN WISHES washing, ironing or sweeping, $1.75 per day. Address B, box 133, TIMES OFFICE. 5

WANTED—POSITION, FIRST-CLASS COOK, $35-$40; no laundry work; private family. Address D, box 187, TIMES OFFICE. 6

WANTED—NEAT COLORED SEAMSTRESS would like family sewing to do; all kinds of plain sewing. Phone MAIN 3783. 5

WANTED—BY LADY, SINGLE, POSITION as helper in delicatessen store; good cook. Address D, box 183, TIMES OFFICE. 5

WANTED—SITUATION AS HOUSEKEEPER by respectable widow with little girl. Address D, box 98, TIMES OFFICE. 6

WANTED — A COMPETENT WOMAN would like a few more engagements by the day, washing and cleaning. B3329. 5

WANTED—GOOD PIANIST WANTS POSItion with moving picture show. Address D, P. O. BOX 679, Ocean Park, Cal. 5

WANTED—GOOD COLORED GIRL WANTS general housework in private family. 'PHONE BROADWAY 3686. 5

WANTED—JAPANESE LADY, A POSITION as cook or general housework in family. MATSUBARA, 322 Santee st. 5

WANTED—POSITION BY WAITRESS AND parlor maid; best of references. Address X, box 26, TIMES OFFICE. 5

WANTED—HOUSE WORK FROM 9 TO 5, home nights, $15 per month. Address D, box 150, TIMES OFFICE. 6

WANTED—SITUATION BY GERMAN WOman to work by the day or cleaning offices. Apply 432 RUTH AVE. 6

WANTED — EXPERIENCED STENOGRApher, legal and mining, wants permanent or temporary work. B3374. 5

WANTED—POSITION BY EXPERIENCED nurse girl, for young child; wages $35. Tel. 9031 MAIN. References. 5

WANTED—POSITION BY YOUNG LADY TO do general house work in a small family. Phone WEST 3869. 5

WANTED — HOUSEWORK IN RESPECTable family by reliable young woman. 'PHONE A9693. 5

WANTED—POSITION BY YOUNG LADY, experienced stenographer and office assistant. PHONE B3139. 5

WANTED—POSITION AS STENOGRAPHER fully competent, Phone A3349, MISS M.E.B., 512½ W. 2nd st. 5

WANTED—2 RELIABLE WOMEN WANT janitor work at night, or dishwashing. Ring BOYLE 2139. 5

WANTED—COLORED GIRL AS CHAMBERmaid, thoroughly experienced. Phone Sunset TEMPLE 470. 5

WANTED — GIRL WANTS POSITION; light housework and plain cooking. D., 229 W. 16TH ST. 5

WANTED — MIDDLE-AGED, PRACTICAL nurse wants work, $15 a week. 'PHONE MAIN 9011. 5

WANTED—A JOB OF GENERAL HOUSE work and plain cooking. Telephone MAIN 8588. Colored. 5

WANTED — SITUATION BY GIRL, 17, housework or second work. Call 2334 HUNTER ST. 5

WANTED — POSITION AS PRACTICAL nurse; best city reference. Phone TEMPLE 1189. 5

WANTED—SEWING BY THE DAY. PHONE Home F8823. ROOM 29. Call up forenoons. 5

WANTED—FINNISH GIRL WISHES HOUSE work in private family. 3821 WALRATH ST. 7

WANTED—COLORED GIRL WISHES WORK by day. Phone Sunset TEMPLE 470. 5

WANTED—LAUNDRY WORK AND HOUSEcleaning. 'PHONE BROADWAY 2145. 5

WANTED—BY A WIDOW, WORK BY THE hour or day. Phone TEMPLE 847. 5

WANTED—GIRL WANTS HOUSE WORK, $5 or $6 week. SOUTH 1972. 7

WANTED—
Situations, Male and Female.

WANTED—SITUATION BY COLORED MAN as chauffeur or butler; wife cook or housework. F6632. 721 E. 9TH ST. 6

WANTED — POSITION BY MARRIED couple, to run apartment house; experienced. Phone WEST 4062. 5

WANTED—
Agents and Solicitors.

WANTED—AGENTS: MEN AND WOMEN earn $10 a day selling our embroidered waists, silks, collars, shawls, veils, ostrich plumes, rugs, etc.; largest company in U. S. selling through agents. Write today for samples and exclusive agency. H. GOLDBERG & SONS, Omaha, Neb. 9

WANTED—A LEADING MAGAZINE SEEKS ladies and gentlemen who can obtain subscriptions. Commission, high class people gives excellent opportunity. 726 GROSSE BLDG. 7

WANTED—AGENTS TO SELL AN AUTO specialty; big money; sells itself; no house-to-house canvassing; investigate at once. Address THE DAILY SPECIALTY CO., Noblesville, Ind. Not incorporated. 5

WANTED—A FEW MORE GOOD AGENTS to sell shares in La Aurora Plantation; tropical Mexico; high-grade proposition; investigate. See MR. GREENE, 128 H. W. Hellman Bldg. 9

WANTED—SOLICITORS, EITHER SEX, TO sell perfumes and extracts. Call before noon or address GIRARD, 429 Germain Bldg. 11

WANTED—3 GOOD SOLICITORS AT ONCE, good proposition. Apply 427 E. NINTH ST. 5

WANTED—EXPERIENCED PHOTO COUpon man. KOHLER STUDIO, 542 S. Main. 5

WANTED—LADY SOLICITOR FOR LADIES' tailoring. 100 N. BOYLE AVE. 7

WANTED—
Partners.

WANTED—A PARTNER FOR THE BEST money-making proposition ever offered; will bear the strictest investigation and bring in a constant stream of many; if you want to get rich now is the chance of a lifetime. Address D, box 140, TIMES OFFICE. 6

WANTED—HAVE $1200 TO INVEST WITH reliable man in ranch business; want partner with experience and some capital and willing to give time and money; must exchange references; married man preferred. Address D, box 134, TIMES OFFICE. 6

WANTED — PRIVATE PARTIES WITH small or large amounts of money to loan out at high rates of interest may have all details arranged without expense by lawyer. 616 SAN FERNANDO BLDG., corner Fourth and Main. 5

WANTED—PARTNER TO TAKE INTEREST in enterprise requiring $1200 to $1500, which will return large and increasing profits; not affected by present financial condition. Address D, box 185, TIMES OFFICE. 5

WANTED—A LADY PARTNER TO TAKE charge of office in a clean up to date business; must be cheerful and intelligent, good opening for right party. Investigate. DR. H., 504 W. 7th st. 5

WANTED—PARTNER WITH $2000 TO INcrease business established two years. Profits run $300 to $500 monthly. Will stand investigation. Address P.O. BOX 324, Goldfield, Nev. 6

WANTED—PARTNER, LADY OR GENTLEman, to take interest in first-class, up-to-date sanitarium, overlooking one of the most beautiful parts of Los Angeles. Call at once. 2021 E. FOURTH. 5

WANTED—BY MASSEUSE, REFINED YOUNG or middle-aged woman who understands scientific massaging, as partner; no money; must be practiced. 542 S. HILL. Phone Broadway 4542. 5

WANTED—FINE OPENING, NEED PARTner, reliable party in established real estate business; legitimate proposition; $300 investment. Address D, box 91, TIMES OFFICE. 6

WANTED—PARTNER TO INVEST $1500 AND services; $300 per month guaranteed, or commission percentage of income. Particulars, address E, box 5, TIMES OFFICE. 5

WANTED—PARTNERS; MANUFACTURING openings, $450, $2500, $3750, $1600 and $12,000; also chances to buy part stores or office business. See PHOENIX, 202 Grant Bldg. 5

WANTED—
To Rent.

WANTED—OWNERS—WE CAN SAVE YOU much time and trouble in the collection of rents and care of property. In our hands your interests will receive prompt and careful attention and be fully protected. We respectfully solicit your business. R. W. POINDEXTER CO., 409 Wilcox Bldg. 5

WANTED—TO RENT, FROM 2 TO 10 ACRES with house, from 5 to 7 rooms and barn. Prefer vicinity of Pasadena, Alhambra or Monrovia. Address DD, box 144, TIMES OFFICE. 7

WANTED—BY TWO ADULTS, A PLACE TO care for during the summer; will pay small rent and give best of care to house and grounds. Address BOX 265, Station [illegible]. 5

WANTED—TO RENT IN FOOTHILLS OR suburbs, house, 6 or more rooms, in good condition; might buy; give particulars. Address E, box 4, TIMES OFFICE. 5

WANTED—
Rooms and Board.

WANTED — REFINED LADY WISHES room, congenial married couple or lady who would like company, Westlake district; state terms. Address D, box 126, TIMES OFFICE. 6

WANTED—YOUNG COUPLE WANT BOARD and room in private family; Westlake home preferred. References exchanged. Address E, box 3, TIMES OFFICE. 5

WANTED—
Rooms.

WANTED—A GENTLEMAN DESIRES TO rent a handsomely furnished room, with exclusive use of private bathroom adjoining; location within walking distance of Third and Main. Address, stating terms and full particulars, D, box 88, TIMES OFFICE. 5

WANTED—A SMALL, CHEAP FURNISHED bedroom for an old man, close in. Address D, box 175, TIMES OFFICE. 5

WANTED—
Houses.

WANTED—5 OR 6-ROOM BUNGALOW, $4000 to $5000; Westlake or Wilshire region; principals only. LOUIS K. WEBB, 300 W. Tenth st. Home 5-3023; Broadway 3006. 5

WANTED—HOUSE AND LOT, GOOD LOCAtion, less than $3000; state location and price. BOX 1318, city, postoffice. 7

WANTED—
To Purchase, Real Estate.

WANTED— FROM OWNERS ONLY. Strictly modern, 6 or 7-room, 1½-story bungalow, in vicinity of Westlake or Wilshire districts, at price of about $5000; cash proposition; might rent, with privilege of buying. ALICE J. STEVENS, 316 Laughlin Bldg. Main 1395, A2871. 5

WANTED— Small piece of acreage, not too far from city; must be improved; have 5-room modern bungalow in south part of the city, on lot 40x150, clear; cash value of $3400. SEE LUNDEEN FOR HOMES. (Close-in property.) F7443, Main 4546. 702 S. Spring. 3

WANTED— Have customers for a snap up to $1500, vacant or improved; must be close in; will pay $500 down, balance terms. CAL. GRAYSON, with Chas. F. Patterson & Co., F4297, Main 2060. 415 Union Trust Bldg. 5

WANTED—OWNERS ONLY. WE HAVE A client who wants an orange grove, the best you have for $5500. Wants to pay $1000 cash, balance 1 and 2 years, if you want to sell; don't delay. W. J. HANEY CO., 211 Lankershim Bldg.

WANTED—TO PURCHASE MODERN COTtage or bungalow, small payment down, $25 or more monthly including interest. Advise terms and location. Address D, box 136, TIMES OFFICE. 5

WANTED—TO BUY 6 TO 8-ROOM HOUSE or bungalow or 2-flat building; want to pay for same with 2 east front business lots on Pier ave., Alamitos Bay tract, value $4000, and BALANCE CASH. 'Phone A6581. 6

WANTED—I WANT A LOT TO BUILD A home on; between Vernon and Slauson aves. and Main and Figueroa sts. Will pay small amount down and $10 per month. Address D, box 124, TIMES OFFICE. 6

WANTED—BEST LOT IN SOUTHWEST, that $3000 will buy. Payments ½ cash, balance 2 or 3 years. Must be close in and a good buy. OSCAR B. SMITH, 312 O. T. Johnson Bldg. 5

WANTED—IMPERIAL LANDS, RELINquishment, 80 to 160 acres, soft land with or without water stock; must be cheap for cash. Address DD, box 170, TIMES OFFICE.

WANTED—HAVE CLIENT THAT WANTS 6-room bungalow, S.W., $250 cash, $25 month. Price must be right, owners. See B. C. GARDNER, 420 S. Hill. Ex. 7117; Main 1491. 5

WANTED—CLEAR LOTS OR LANDS IN exchange for good modern two-story house, in southwest. Homes our specialty. WISLER, MOORE & CO., 319 S. Hill st. 5

WANTED — EQUITIES, COTTAGES, BUNgalows, southwest; exchange exceptionally handsomely furnished apartments, 70 rooms; rent $190; 5 years' lease. HOME A3677. 6

WANTED—PORTERVILLE ORANGE LAND, $5000, value in exchange for land near Los Angeles. Give full particulars. Address X, box 24, TIMES OFFICE. 5

WANTED—4 OR 5-ROOM COTTAGE OR bungalow on Grand ave. or University car line, up to $2500; $300 to $500 cash. See ALLAN, 602 P. E. Bldg. F7304. 6

WANTED—HAVE CASH FOR THE BEST bargain in lot in Westlake-Wilshire district; want to build at once. Address DD, box 78, TIMES OFFICE. 9

WANTED—
To Purchase Real Estate.

WANTED—FROM 1200 TO 5000 ACRES stock ranch in Southern California, [illegible] or San Bernardino county preferred, [illegible] improvements necessary. Within [illegible] of town, must be in healthy location [illegible] vation of from 1200 to 3000 feet. [illegible] to deal direct with owners [illegible] any agent has something that [illegible] written description in full, with terms to CHARLES H. LEHMAN, [illegible] partment, ROBERT MARSH & CO., [illegible] Bldg., 140 W. 5th st. Exchange [illegible]

WANTED—LOT ON BOND OR [illegible] Brae street near Pico for client, [illegible] est price for cash. See us quick. ROBERT McGARVIN CO., [illegible] man Bldg. A1552 or Main 1551.

WANTED—COTTAGE TO [illegible] Have party who has two good [illegible] Pedro st., near 57th, worth [illegible] exchange for equity in cottage [illegible] $3000. F. A. GRANT, with THOS. C. BUNDY & CO., [illegible]

WANTED—RANCH, AT OR [illegible] bank or Toluca, (near Los Angeles [illegible] preferred;) value not to exceed [illegible] nearly new 5-room cottage, located [illegible] this city, worth $2000, spot cash. ERKENBRECHER SYNDICATE, [illegible] Ground floor, Grosse Bldg., 222 W. Sixth st.

WANTED—TO BUY A 6-ROOM [illegible] cottage, or vacant lot, must be [illegible] between San Pedro and Figueroa, [illegible] and 45th. 137 W. 25TH ST. Phone [illegible]

WANTED—4 OR 5-ROOM HOUSE [illegible] Mission Road and Eastlake Park, [illegible] people. Address B, box 69, TIMES [illegible]

WANTED—
To Purchase, Miscellaneous.

WANTED — TO BUY FURNITURE [illegible] household goods. If you are going [illegible] will pay you 1-3 more than others; [illegible] move you with our new modern furniture [illegible] Storage, separate locked iron [illegible] month. 'Phone us, MAIN 1112, [illegible] COLYEAR FURNITURE AND [illegible] CO., 222-24 S. Main st.

WANTED — SELL OR EXCHANGE [illegible] old furniture. We have thousands [illegible] tomers waiting to buy it. 'Phone [illegible] 1112, Home A3154. COLYEAR [illegible] CO., 222-24 S. Main st.

WANTED—PAIR OF IRON GATES [illegible] able for private house driveway; [illegible] gate or material that could be [illegible] gates. Don't call. Write W. DOWLAND, [illegible] W. 22nd st.

WANTED—TO BUY ROOMING-HOUSE [illegible] 16 to 30 rooms, and will pay cash [illegible] rent not too high. MR. GREENE, [illegible] Spring st., room 209. 'Phone F5527.

WANTED — HOUSEHOLD GOODS, [illegible] ture, carpets, any quantity. Highest price paid. RHOADES & RHOADES, [illegible] S. Main st. 'Phone Main 1159, F1290.

WANTED—ART AND CURIOS, [illegible] silverware, jewelry, laces and [illegible] highest price for old gold and [illegible] W. WASHINGTON, near Figueroa.

WANTED—TO BUY GROCERY STORE; [illegible] I will pay cash for same, but [illegible] cheap. See MR. GREENE, 702 S. [illegible] room 209. 'Phone F5527.

WANTED — A SMALL PHOTO [illegible] studio, centrally located; must [illegible] able. Address X, box 42, TIMES [illegible]

WANTED — DIAMONDS, JEWELRY, [illegible] gold, antiques; highest prices given. CROUCH, jeweler, 542 S. Broadway.

WANTED — DIAMONDS, JEWELRY [illegible] pay cash; get my offer; fair dealing. REID, 142 S. Broadway, room 128. [illegible]

WANTED — HIGHEST PRICE PAID [illegible] furniture, any quantity. JAMES [illegible] & CO., 714 S. Spring st. F2854, Main [illegible]

WANTED—DIAMONDS, OLD GOLD [illegible] for cash. H. W. BRYON CO., [illegible] st., Lissner Bldg., 2nd floor, room [illegible]

WANTED — WILL POSITIVELY PAY [illegible] highest prices for good second-hand [illegible] shoes, furniture, etc. 'PHONE [illegible]

WANTED—A GOOD-SIZED DRAWING table; must be cheap for cash. [illegible] 225 Stimson Blk. 'Phone A2367.

WANTED—CYLINDER PRESS [illegible] page, five-column paper. Also [illegible] NEWS, Newport Beach.

WANTED—HIGHEST PRICES PAID [illegible] good second-hand furniture. [illegible] Main 2288, F2424.

WANTED—OFFICE AND [illegible] furniture. COLGAN'S, 313 S. [illegible] Sunset MAIN 2480.

WANTED — A GOOD 3-INCH FAIR [illegible] on and double harness. 1422 [illegible] F7098.

WANTED — CASH PAID FOR [illegible] beds. 734 SAN PEDRO, Main [illegible]

WANTED—DIAMONDS; SPOT [illegible] amount. SCHEPPS, 444 S. Broadway.

WANTED—TO PURCHASE [illegible] typewriter desk. Phone B4146.

WANTED—
Miscellaneous.

WANTED—WE HAVE LARGE [illegible] good tenants want to hire [illegible] suitable for renting rooms within [illegible] blocks City Hall; bring particulars [illegible] NIX, 202 Grant Bldg.

WANTED—CESSPOOLS, GIVE US A [illegible] on cleaning your cesspool; quick [illegible] charge for digging and disinfecting. CROSS SANITARY CO., Phone [illegible] 5686.

WANTED—SOME ONE WITH [illegible] gentle horse to drive for private [illegible] every day, from 8 to 9 a.m., and [illegible] Call at 1127 W. 37TH, or telephone [illegible] noons only.

WANTED—CHARLES RAY [illegible] Granite, Okla., visit or write [illegible] MRS. M. TINSLEY, at 304 Cypress [illegible] heim, Cal.

WANTED — CESSPOOLS; WE PUMP [illegible] out. LOS ANGELES SANITARY [illegible] Phones E2166; Temple 503.

TO LET—
Furnished Rooms.

TO LET—AT HOTEL OHIO. [illegible] these days and come to 227 N. [illegible] where everything is new, modern [illegible] kept; hot and cold water, steam [illegible] vator. Rooms from $2.50 to $8 per [illegible]

TO LET—FURNISHED FOR LIGHT [illegible] keeping; large room with [illegible] bath and phone; 1 block to [illegible] First; reasonable rent to party [illegible] 215 N. HILL, between Court and [illegible]

TO LET—CENTRALLY LOCATED. [illegible] Modern, steam heat, running water. Rates 75c to $1.50 per day. From $3 to $6 per week. HOTEL CHESTER, 454 S. Spring.

TO LET—FURNISHED ROOM [illegible] in private home; good neighborhood, [illegible] venient for teacher or young [illegible] school; Grand ave. car line, near [illegible] dress DD, box 136, TIMES OFFICE.

TO LET—NEW HOUSE, BRIGHT [illegible] rooms, housekeeping and single; [illegible] hot bath, laundry, walking distance, [illegible] rect to depots. TEN EYCK, 111 [illegible]

TO LET—CHATEAU FRONTENAC, [illegible] S. Flower; nicely furnished [illegible] steam heated; hot and cold water, [illegible] and European plan. Phone F4[illegible]

TO LET—5 VERY LARGE ROOMS [illegible] and beautifully furnished, [illegible] tion, piano, bath, phones [illegible] complete, in cottage. 516 W. 4TH [illegible]

TO LET—OPPOSITE WESTLAKE [illegible] elegantly furnished parlor, [illegible] keeping privilege if desired; [illegible] month. 634 S. ALVARADO ST.

TO LET—ELEGANTLY FURNISHED [illegible] with front porch, suitable for [illegible] only $4 per week. Telephone and [illegible] S. FIGUEROA. Tel. F7232.

TO LET—SUNNY HOUSEKEEPING [illegible] furnished, single and en suite, [illegible] cleanliness, near postoffice; bath [illegible] stove. 603½ S. FIGUEROA.

TO LET—THE BYRON; ONE [illegible] east-front room; also housekeeping, [illegible] water, gas, electricity, telephone, [illegible] rear cottage. 1221 S. HILL.

TO LET—NICELY FURNISHED [illegible] sunny rooms, $2 to $5 per [illegible] GRENOBLE, 352 S. Hill st., or the [illegible] ton, 619½ W. Sixth st.

TO LET—2 AND 3 FURNISHED [illegible] light housekeeping, $17 and $20 [illegible] electric light; modern. 'Phone [illegible] BANY, cor. W. Pico.

TO LET—FOR CLOSE-IN, EXCLUSIVE [illegible] furnished rooms, try 315 NEW [illegible] opposite new postoffice building, [illegible] POSTVIEW HOTEL.

TO LET — LARGE, HANDSOME [illegible] rooms, with buffet kitchen; [illegible] hot and cold water; very [illegible] ST., near Figueroa.

TO LET—NICE FRONT ROOM IN [illegible] private home; windows facing [illegible] east; location very desirable. [illegible] ST. 'Phone E1365.

TO LET—I HAVE A PLEASANT [illegible] share with 2 young men, or [illegible] housekeeping privileges; rent [illegible] at 1232 W. 4TH.

TO LET — $1.25 A WEEK [illegible] room; clean, good bed, [illegible] room; men only, at CLIFF [illegible] E. Seventh st.

TO LET—NEWLY FURNISHED [illegible] room housekeeping suites, [illegible] up, including gas, walking distance, [illegible] PLE ST.

TO LET—A MODERN SUNNY [illegible] room, heat, electricity, bath, [illegible] tance; in exchange for high [illegible] Call E2291.

TO LET — 2 CONNECTING [illegible] sunny rooms for housekeeping, [illegible] also other rooms, $1.50 up. [illegible] ST.

WEDNESDAY, FE[illegible]

Classified Liners.

TO LET—
Furnished Rooms.

TO LET— EXTRAORDINARY OPPORTUNITY TO ECONOMISE. Rooms at The La Paloma, 1308 S. Main [illegible] Nice clean, everything that could be desired [illegible] at extremely low rate. Call and investigate [illegible] for yourself.

TO LET—IN COTTAGE, TO ADULTS, FOUR large, sunny, nicely furnished housekeeping rooms; gas, bath, 'phone, porch and flowers; very homelike; has to be seen to be appreciated; between 2 car lines. 139 W. 34TH, rear. South 3093.

TO LET — NICELY FURNISHED LARGE front room and bedroom, also front porch, open fireplace, housekeeping privileges desired; private family; Westlake district; walking distance, $14 per month. 480 WITMER ST. E1487.

TO LET—2 LARGE FRONT ROOMS, NICEly furnished rooms, with bath; gentleman preferred, $25 a month. 638 BURLINGTON AVE.

TO LET — EXCEEDINGLY DESIRABLE sunny room in modern private house, Westlake district. 1031 S. BONNIE BRAE.

TO LET—THE SEWARD, 412 TEMPLE ST., furnished rooms, modern house, $2 a week and up; one block west of Courthouse.

TO LET—FURNISHED ROOMS, BRIGHT, sunny, nicely furnished rooms, close in, $1.50 a week up. 829 S. FIGUEROA.

TO LET—TWO FURNISHED ROOMS FOR housekeeping; good location; $12 a month. 406 E. 15TH ST., near Maple.

TO LET—SUNNY FURNISHED ROOM, HOT bath, electric light, close in; gentlemen. [illegible] S. HOPE ST. Main 5863.

TO LET—$10; NICELY FURNISHED LARGE room, with electric lights, new bungalow, [illegible] 1610 W. 28TH ST.

TO LET—FRONT SUITE, SUITABLE FOR doctor or business parlor. HOTEL BREWSTER, 412 W. 7th st.

TO LET—3 LARGE, FURNISHED ROOMS, completely furnished for housekeeping. 2110 MAPLE AVE.

TO LET—FURNISHED ROOMS, WITH OR without board. Enquire 1308 S. FIGUEROA, Lower flat.

TO LET—CLEAN, AIRY ROOMS, HOUSEkeeping privileges, $2 week up. 617 W. FOURTH.

TO LET—ROOM WITH OR WITHOUT board. 1959½ EAST FIRST ST., Boyle Heights.

TO LET—2 OR 4 ROOMS, FURNISHED FOR housekeeping. 121 E. 25TH.

TO LET—
Unfurnished Rooms.

TO LET—UNFURNISHED, 3 ROOMS, NICE; bath; modern, $16; also 3 rooms, bath, modern. 749½ E. NINTH ST., corner Crocker st.

TO LET—3 LARGE ROOMS, WITH PANtry, bath; modern. 722 E. 28TH.

TO LET—
Furnished or Unfurnished.

TO LET—3 LARGE LIGHT UNFURNISHED rooms, second floor, 1042 Pasadena ave.; only $12 per month; on car line and close to 4 cars. See ERKENBRECHER SYNDICATE, Ltd., 222 W. Sixth st. (Grosse Bldg.)

TO LET—
Flats.

TO LET—CHOICE NEAR-IN HOMES. $35—Fine 6-room bungalow. $32—4 rooms, 1215 W. 7th. Call 1215. $25—4 rooms, furnished, S. Hope; [illegible] $30—5 rooms, Sunshine Terrace, 1225 W. 7th. $60—18-room apartments. $40—7 rooms, furnished; call 1229 W. 7th. BRAINERD, Fay Bldg. A3629, Main 251.

TO LET—NEW, ELEGANT 6 OR 7-ROOM flat, latest improvement, swell W. Adams section, 702 W. 30th, one block west of Figueroa; rent low. Call at ROOM 426, the Stapleton, Ninth and Grand.

TO LET — IN WESTLAKE DISTRICT, 6-room mission flat, oak floors, bedroom and bathroom white; Marshall & Stearns folding bed in living-room, cabinet kitchen; adults. Key 2217 W. EIGHTH ST.

TO LET—FLAT, FOUR ROOMS (UNFURnished,) most beautiful location, Highland Park; two blocks from car; fine air; high and dry; gas, electric lights, $20 per month. 211 GRANADA ST.

TO LET—UNFURNISHED, NEW, UPPER or lower flat at 2113 Dalton ave., all modern; 4 rooms and bath; buffet with mirror; cabinet kitchen; water free; rent $18. 'PHONE WEST 5715.

TO LET—VERY CLOSE IN AND CHEAP; rent two flats; one upper 5 rooms and lower 4 rooms, 249 N. Olive, two doors from Temple st. HUBBELL, 200 Bullard Blk. 'Phone [illegible]

TO LET—1140 S. FLOWER ST., 4-ROOM upper flat, close in; fine location; every convenience; lot, with water and lawn kept; [illegible] S. W. BUELL, 129 N. Main st.

TO LET—NEW 5-ROOM FLAT, MODERN IN every way, oak floors, and best of finish throughout; 1-2 block from Washington st. car; apply on premises, 1940 OAK ST.

TO LET—NEW FLAT, SOUTHEAST EXposure, large airy rooms, rent $25, water [illegible] and Telephone. Attractive building. Call [illegible] E. 3RD ST. Central-ave. car.

TO LET—$25. AT WESTLAKE PARK. [illegible] newly decorated five-room flat. East front. [illegible] airy, outside rooms, fine location. [illegible] F. DEYOE, 313 W. THIRD ST.

TO LET— 5-room flat, unfurnished. 768 W. NINTH ST. 'Phone F1542.

TO LET—3-ROOM COTTAGE FLAT, VERY close in, beautiful flowers, gas range, running water, rent reduced from $14 to $12. [illegible] S. HEWITT.

TO LET—NEW THREE-ROOM APARTMENT [illegible] 1237 S. ALVARADO ST. Wall beds, gas range, hardwood floors, linoleum, kitchen, [illegible] Tel. A7299.

TO LET—2 NEW 5-ROOM MODERN FLATS; hard floors; gas range and heater; Westlake district. 1023 GRAND VIEW ST. Owner, [illegible] West 3160.

TO LET—NEW AND SUNNY FLAT, 3 ROOMS and bath; folding bed, gas range; price $16 per month. 4403½ MONETA AVE. 'Phone [illegible]

TO LET — TWO-ROOM FLAT, PRIVATE bath, furnished if desired; walking distance. [illegible] LUCAS AVE. E1368. W. L. Stanton.

TO LET—ELEGANT 3-ROOM FLATS, $22, $25; wall beds, rugs, tables, private bath, gas stoves, east front. 461 LUCAS AVE.

TO LET—5-ROOM COTTAGE FLATS, GAS and electricity, very low rent to begin from [illegible] 30th. Inquire 1237 W. 36TH ST.

TO LET—MODERN FLAT OF 5 ROOMS AND bath; close in; nice neighborhood. 1430 S. LOS ANGELES ST.

TO LET—5-ROOM UNFURNISHED FLAT, [illegible] modern, walking distance; no small [illegible] 1115 INGRAHAM ST.

TO LET—UPPER FLAT, NEW AND MODern, 6 rooms; a beauty; reasonable. 716 E. WASHINGTON ST.

TO LET—MODERN 3-ROOM FLAT, FRIdays bath, wall beds, very pleasant. [illegible] 10TH ST.

TO LET—MODERN SIX-ROOM FLAT, WITH [illegible] 2209 CENTRAL AVE., rent $16, water [illegible]

TO LET—A NEW 4-ROOM UNFURNISHED [illegible] 706 E. 23D. South 2281.

TO LET—
Furnished Flats.

TO LET — DO YOU WANT A LOVELY flat; lady has 6-room flat, near Seventh and Figueroa, elegantly furnished; antique furniture, china, etc.; would share with refined woman; rent $25; references. BOX [illegible] Station C.

TO LET—BRAND NEW 6-ROOM COTTAGE [illegible] velvet carpets, Haviland china; up-to-date in every way; one block west of Figueroa, between 11th and Pico st. 1309 TRENTON ST.

TO LET—VERY DESIRABLE FURNISHED flat; new, modern building, private entrance, private bath; east front; S. Park, on [illegible] ave. car line. Call at 5307 SAN PEDRO ST.

TO LET—FURNISHED HOMES. 6-room flat, S. Hope, large lawn. [illegible] rooms, 7th near Figueroa. BRAINERD, Fay Bldg. A3629; Main 251.

TO LET — LOVELY FURNISHED HOME. [illegible] 5-room flat, nicely furnished, homelike; lawn and flowers, good piano, only $35. [illegible] OWNER, A9639; MAIN 251.

TO LET—NEW, FINELY FURNISHED 5-room flat; large kitchen, 2 outside doors, [illegible] clean; very desirable; close in, hill section; reasonable rent. 212 N. GRAND AVE.

TO LET—
Apartments—Furnished and Unfurnished.

TO LET—ST. LAWRENCE, 6-ROOM APARTment, elegantly furnished, Turkish rugs, [illegible] and everything modern. 42 ST. [illegible] PARK.

TO LET—TAYLOR APARTMENTS, [illegible] and Flower. Newly furnished housekeeping [illegible] private baths, all conveniences.

TO LET — FOR CLEAN COMFORT, SEE [illegible] STANLEY. Housekeeping apartments, [illegible] modern, well furnished, $14 to $22. 1232 [illegible] AVE.

TO LET—FOR $14, YOU CAN RENT HOUSEkeeping apartments, completely furnished, [illegible] range, phone, electricity, at [illegible] also 1011 East 9th st.

TO LET—THE NERVANA, 3134 PASAdena ave., beautiful Highland Park, new [illegible] lights and laundry free. EAST [illegible]

TO LET—THE SEABO APARTMENTS, 1421 W. [illegible] private bath and toilet; 2 rooms; all [illegible] strictly first-class; $12 up.

Classified Liners.

TO LET— Furnished Rooms.

TO LET— EXTRAORDINARY OPPORTUNITY TO ECONOMIZE.
Rooms at The La Paloma, 1303 S. Main st. Nice clean, everything that could be desired at extremely low rate. Call and investigate for yourself. 10

TO LET—IN COTTAGE, TO ADULTS, FOUR large sunny, nicely furnished housekeeping rooms, gas, bath, 'phone, porch and flowers; very desirable; has to be seen to be appreciated; between 2 car lines. 129 W. 24TH, in rear. South ...

TO LET — NICELY FURNISHED LARGE front room and bedroom, also front porch, gas, fireplace, housekeeping privileges if desired; private family; Westlake district; walking distance, $14 per month. 480 WITMER ST.

TO LET—3 LARGE FRONT ROOMS, NICELY furnished rooms, with bath; gentleman preferred, $22 a month. 625 BURLINGTON AVE. 7

TO LET—EXCEEDINGLY DESIRABLE sunny room in modern private home. Westlake district. 1081 S. BONNIE BRAE. 5

TO LET—THE SEWARD, 412 TEMPLE ST., furnished rooms, modern house, $2 a week and up; one block west of Courthouse. 7

TO LET—FURNISHED ROOMS, BRIGHT, sunny, nicely furnished rooms, close in, $2.50 a week up. 920 S. FIGUEROA. 9

TO LET—TWO FURNISHED ROOMS FOR housekeeping; good location; $12 a month. ... S. 28TH ST., near Maple. 5

TO LET—SUNNY FURNISHED ROOM, HOT bath, electric light, close in; gentlemen. 544 S. HOPE ST. Main 3902. 6

TO LET—$10; NICELY FURNISHED LARGE room, with electric lights, new bungalow, at ... W. 30TH ST. 5

TO LET—FRONT SUITE, SUITABLE FOR dentist or business parlor. HOTEL BREWER. 6

TO LET—2 LARGE, FURNISHED ROOMS; completely furnished for housekeeping. 2218 MAPLE AVE. 7

TO LET—FURNISHED ROOMS, WITH OR without board. Enquire 1348 S. FIGUEROA. Lower flat.

TO LET—CLEAN, AIRY ROOMS, HOUSEkeeping privileges. $2 week up. 417 W. FOURTH. 5

TO LET—ROOM WITH OR WITHOUT board. 1808½ EAST FIRST ST., Boyle ... 5

TO LET—2 OR 4 ROOMS, FURNISHED FOR housekeeping. 121 E. 25TH. 6

TO LET— Unfurnished Rooms.

TO LET—UNFURNISHED, 5 ROOMS, NICE; modern, $14; also 3 rooms, bath, modern, 1601½ E. NINTH ST., corner Crocker st. 5

TO LET—4 LARGE ROOMS, WITH PANtry bath; modern. 722 E. 25TH. 7

TO LET— Furnished or Unfurnished.

TO LET—2 LARGE LIGHT UNFURNISHED rooms, second floor, 1042 Pasadena ave.; only one minute; on car line and close to stores. ERKENBRECHER SYNDICATE, Ltd., ... W. Sixth st. (Grosse Bldg.)

TO LET— Flats.

TO LET—CHOICE NEAR-IN HOMES.
$...—Fine 6-room bungalow.
$...—4 rooms, 1216 W. 7th. Call 1216.
$...—4 rooms, furnished, S. Hope; homelike.
$...—4 rooms, Sunshine Terrace, 1123 W. 7th.
$...—3-room apartments.
$...—6 rooms, furnished; call 1223 W. 7th.
BRAINERD, Fay Bldg. A3639, Main 251.

TO LET—NEW, ELEGANT 6 OR 7-ROOM flat, latest improvement, swell W. Adams ... 702 W. 30th, one block west of Figueroa; rent low. Call at ROOM 428, the ... Ninth and Grand. 5

TO LET — IN WESTLAKE DISTRICT, 4-room mission flat, oak floors, bedroom and bathroom white; Marshall & Stearns folding bed in living-room, cabinet kitchen; adults. 2217 W. EIGHTH ST. 7

TO LET—FLAT, FOUR ROOMS (UNFURnished) most beautiful location, Highland Park; two blocks from car; fine air; high and dry; gas, electric lights, $20 per month. ... GRANADA ST. 6

TO LET—UNFURNISHED, NEW UPPER ... lower flat at 713 Dalton ave.; all modern, 4 rooms and bath; buffet with mirror; cabinet kitchen; water free; rent $18. 'PHONE ... 5

TO LET—VERY CLOSE IN AND CHEAP; two flats; one upper 5 rooms and lower ... 309 N. Olive, two doors from Temple. ... RUSSELL, 512 Bullard Blk. 'Phone ...

TO LET—1140 S. FLOWER ST. 4-ROOM flat, close in; fine location; every ...; $21, with water and lawn kept; S. W. BUELL, 139 N. Main st. 5

TO LET—NEW 5-ROOM FLAT, MODERN IN every way, oak floors, and best of finish ... 1-2 block from Washington st. ... on premises, 1940 OAK ST. 5

TO LET—NEW FLAT, SOUTHEAST EXposure, large airy rooms, rent $15, water ... Attractive building. Call ... ST. Central ave. car. 5

TO LET—$... AT WESTLAKE PARK. ... decorated five-room flat. East front. ... airy, outside rooms, fine location. ... 212 W. THIRD ST. 6

TO LET— 4-room flat unfurnished. 705 W. NINTH ST. 'Phone F7542.

TO LET—4-ROOM COTTAGE FLAT, VERY ... beautiful flowers, gas range, running water; rent reduced from $14 to $12. ... HEWITT.

TO LET—NEW THREE-ROOM APARTMENT ... S. ALVARADO ST. Wall beds, hardwood floors, linoleum, kitchen, ... A7290. 7

TO LET—4 NEW 5-ROOM MODERN FLATS; gas range and heater; Westlake ... GRAND VIEW ST. Owner.

TO LET—NEW AND SUNNY FLAT, 3 ROOMS ... folding bed, gas range; price $15 ... MONETA AVE. 'Phone ... 6

TO LET — TWO-ROOM FLAT, PRIVATE ... furnished if desired; walking distance. ... LUCAS AVE. E1566. W. L. Stanton. 6

TO LET—ELEGANT 3-ROOM FLATS, $22, wall beds, rugs, tables, private bath, east front. 931 LUCAS AVE.

TO LET—3-ROOM COTTAGE FLATS, GAS, electricity, very low rent to begin from ... Inquire 1387 W. 36TH ST. 8

TO LET—MODERN FLAT OF 5 ROOMS AND ... close in; nice neighborhood. 1420 S. ANGELES ST. 7

TO LET—5-ROOM, UNFURNISHED FLAT, modern, walking distance; no small ... 1115 INGRAHAM ST. 7

TO LET—UPPER FLAT, NEW AND MODern ... rooms; a beauty; reasonable. 736 E. ... ST. 6

TO LET—MODERN 3-ROOM FLAT, PRIvate bath, wall beds, very pleasant. 1038 ... ST. 6

TO LET—MODERN SIX-ROOM FLAT, WITH ... 1800 CENTRAL AVE., rent $16, water ... 10

TO LET—2 NEW 4-ROOM UNFURNISHED ... E. 33D. South 2243. 6

TO LET— Furnished Flats.

TO LET — DO YOU WANT A LOVELY ... lady has 6-room flat, near Seventh ... elegantly furnished; antique ... china, etc.; would share with refined woman; rent $25; references. BOX ... C ... 5

TO LET—GRAND NEW 6-ROOM COTTAGE ... carpets, Haviland china; up-to-date every way; one block west of Figueroa, ... 11th and Pico st. 1209 TRENTON ...

TO LET—VERY DESIRABLE FURNISHED ... new, modern building, private entrance bath; east front; S. Park, on ... car line. Call at 5307 SAN PEDRO ... 5

TO LET—FURNISHED HOMES. ... flat, S. Hope, large lawn. ... 7th near Figueroa ... Fay Bldg. A3639; Main 251.

TO LET — LOVELY FURNISHED HOME, 6-room flat, nicely furnished, home ... and flowers, good piano, only $35. ... OWNER, A3639; MAIN 251.

TO LET—NEW, FINELY FURNISHED 3-... flat; large kitchen, 2 outside doors, ... very desirable; close in, hill section; ... rent. 212 N. GRAND AVE. 6

TO LET— Apartments—Furnished and Unfurnished.

TO LET—ST. LAWRENCE, 4-ROOM APARTment, elegantly furnished, Turkish rugs, ... and everything modern. 42 ... ST.

TO LET—TAYLOR APARTMENTS. ... Newly furnished housekeeping ..., private baths, all conveniences. 10

TO LET—FOR CLEAN COMFORT, SEE ... Housekeeping apartments, ... well furnished, $14 to $22. 1228 ... 10

TO LET—$14; YOU CAN RENT HOUSEkeeping ... completely furnished, ... phone, electricity, at 836 ... 1611 East 9th st. 10

TO LET—THE NERVANA, 1134 PASAdena ... beautiful Highland Park, new ... and laundry free. EAST ...

TO LET—SABO APARTMENTS, 1414 W. ... bath and toilet; 2 rooms; all ... strictly first-class; $18 up.

TO LET— Apartments, Furnished and Unfurnished.

TO LET — MODERN HOUSEKEEPING apartments furnished complete, new, close in, no car fare; $12—204 North Fremont st., 1142 West First st.; $14—1028 and 1139 W. First, 1002 and 1011 E. Ninth, 836 Crocker, 713 Ceres, 224 S. Figueroa, 150 N. Beaudry, 911 Diamond, 2020 Colton. $16—812 W. Fourth, 212, 218 and 222 N. Fremont. $18—1137 W. First, $22.50—1128 Mignonette st. T. WIESENDANGER, 207 S. Broadway. Main 3043.

TO LET— "THE OLIVER," new Westlake apartments. High grade and up to date furnishings. Large sunny rooms, polished floors. Steam heat, private baths. Sun parlor, roof garden, cozy balcony. 730 BEACON. 7

TO LET— CASTLE TOWERS. 730 W. FOURTH. Ten elegant suites, $45 to $125. F8190.

TO LET — FOR $22.50, YOU CAN RENT beautiful modern new apartment, furnished complete; 2 sitting rooms, kitchen, private bathroom, 2 double beds, without doubt the best apartment in town for the money. Take W. SECOND ST. car to Beaudry. Close in, walking distance.

TO LET—CAMBRIA UNION APARTMENTS, 728 UNION AVE., WESTLAKE DISTRICT. IN EVERY WAY—LOCATION, ARRANGEMENT AND FURNITURE—THE BEST IN THIS CITY; TWO, THREE AND FOUR-ROOM SUITES. PRICES MODERATE, CONSIDERING ADVANTAGES.

TO LET—THE MINNEWASKA, COR. SECond and Grand ave. Housekeeping apartments, completely furnished; rooms single or en suite, with or without board; five minutes' walk from business center; on the hill, where it is quiet. Best location in the city. Prices reasonable. TEL. A6701, Main 2134.

TO LET—NEW GOLDEN WEST APARTments; new house, new furniture, sunny rooms; 3-room housekeeping suites, with or without private baths, $18 to $30 month; walking distance. 917 W. FIFTH ST., above Figueroa. 6

TO LET—WAYLAND APARTMENTS, 828 S. HOPE. (Close in.) One 2-room suite, with private bath, completely and tastefully furnished for housekeeping; polite service; new building. Tel. F1431. 11

TO LET — AT MISSION APARTMENTS, elegantly furnished housekeeping suites of one or two rooms and kitchens with private baths, hot and cold water, electric lights, steam heat; centrally located. 232 N. BROADWAY. 7

TO LET — MODERN HOUSEKEEPING apartments, furnished and unfurnished; disappearing bed, buffet, furnace, etc.; private hall; walking distance; $16 to $25; must be seen to be appreciated. MAIN 297, E1457. 5

TO LET—$18 PER MONTH, NEWLY FURnished two-room apartments, all outside, sunny rooms; take or transfer from any car to Temple st., get off at Beaudry. 227 N. BEAUDRY AVE. 'Phone A5502.

TO LET—BRIGHT, SUNNY 2-ROOM HOUSEkeeping suite; modern conveniences; entrance on veranda; $3 per week; also single housekeeping room, very convenient, $1.75 per week. 1309 CROCKER. 5

TO LET — SAN REMO APARTMENTS. IF you appreciate cleanliness and home surroundings (no objections to children over 2 years,) call at 463 BIXEL ST., block from W. 6th-st. car. 5

TO LET — $22; YOU CAN RENT 3-ROOM apartment, completely furnished; neat, new; 811 Diamond st., 224 S. Figueroa, 836 Crocker, 1020 Colton, 1002 and 1011 E. Ninth, $16, 812 W. Fourth.

TO LET— THE TOURAINE, 447 S. Hope st., furnished apartments with all modern conveniences at moderate prices. EDGAR HAVEN, prop.

TO LET—936 POTTER PARK, NEAR FIGueroa and 7th. Aberdeen Apartments. Walking distance business district and postoffice. You will be pleased with our 2 and 3-room apartments.

TO LET— THE ELDEN, 1102 Elden ave., cor. W. 11th; new building; newly furnished, outside rooms. E1924.

TO LET—"THE ROYCROFT," 928 W. SIXTH. New and modern housekeeping apartments, with private baths, hot water, steam heat; all outside rooms; close in.

TO LET—FOR $15 YOU CAN RENT BEAUTIful new furnished apartment, 811 DIAMOND ST., walking distance. Take W. Second-st. car to Fremont st.

TO LET — NEW MODERN 2 AND 4-ROOM suites in the sightly Crown Hills Apartment. Prices low. 1341 ARNOLD ST. Phone E2271.

TO LET—THE CLIFTON, 851 RUTH AVE., 2 and 3-room suites, for housekeeping, furnished complete, $3 per week. Near S. P. depot. 6

TO LET—ARDMORE, 946 POTTER PARK ave., near 7th and Figueroa; fine furnished apartments; private bath; low rates. E2411.

TO LET—BEAUDRY APARTMENTS, 146 N. Beaudry ave., 3-room housekeeping suites, $12 and $14. 7

TO LET—THE ALBANY, 919 ALBANY ST., under new management 2 and 3 room, modern housekeeping suites, $15 to $25. 8

TO LET—HENRIETT APARTMENTS, 1400 Toberman, 2 and 3-room apartments, modern, all outside rooms, garage. A7330. 5

TO LET—THE MAPLEWOOD, 942 MAPLE ave., nice sunny housekeeping rooms; also single rooms, day, week or month. 5

TO LET—HOUSEKEEPING SUITES, FROM $13 to $17; also single rooms. 215 W. 10TH ST. Main 7982. 5

TO LET—$30; FURNISHED HOUSEKEEPING suite; all conveniences. 130 S. FIGUEROA. 7

TO LET—701 W. 10TH, CORNER FLOWER, large, sunny apartment, complete, $16. 5

TO LET— Rooms and Board.

TO LET — 1 OR 2 HANDSOME, SUNNY rooms, with first-class board, in an elegant, refined home; 5 minutes' walk from Times building; very beautiful; quiet situation; lofty; fine garden and view; fine large room adjoining bathroom opens on fine porch; would suit two gentlemen. 416 N. BROADWAY, over tunnel. Main 5290. 5

TO LET—IN A LARGE AND EXCEEDINGly well-located Westlake home, a large and elegantly furnished room, with board; suitable for married couple or two young men; house furnished throughout with furnace heat. 749 HARTFORD ST., between Seventh and Eighth sts. 'Phone E3413. 7

TO LET—NICELY FURNISHED SUNNY rooms, with or without private board; home cooking, reasonable; special rates to families; walking distance; ½ block off beautiful Figueroa st., between 10th and 11th sts., on Ottawa. Please call. 739 OTTAWA ST. Phone E2106.

TO LET—TO 2 GENTLEMEN, CLOSE IN, beautifully, newly furnished sunny room; bath, phone and electricity; hot and cold water; in a neat, cozy, private home; excellent table board, $25 per month. 1312 SOUTH GRAND AVE. 11

TO LET—FURNISHED ROOMS IN PRIvate family, with or without board; good home cooking; board and room, $5 per week; would also like several day boarders. 1107 W. 10TH ST.

TO LET — $75 MONTHLY, HANDSOMELY furnished suite with board for two; residence, Westlake district; large grounds; both 'phones; piano. Address D, box 130, TIMES OFFICE. 5

TO LET—SUNNY ROOMS, SUITABLE FOR 2 gentlemen; breakfast and 6 o'clock dinner; good table; all conveniences; family 4 adults; for two, $45. 1352 W. EIGHTH. Main 2408. 5

TO LET—HOTEL PLUMASITA, 1610 S. FIGueroa, elegantly furnished rooms, bathroom suites, exceptional meal service; fine tennis court; special rates to couples. 10

TO LET—LARGE, SUNNY ROOM, SUITable for 2, beautifully furnished; furnace heat, with or without board. 1114 S. GRAND AVE. Phone F4790. 5

TO LET—GARVANZA VILLA, AVE. 63; DElightfully situated; sunny veranda; home cooking; reasonable rates. Garvanza cars on Main st. 9

TO LET—2 ROOMS AND GOOD BOARD, $25 and $30; private home, near Westlake Park. 427 GRAND VIEW. 'Phone E3052. 5

TO LET—1145 S. FIGUEROA ST. PLEASant south rooms with board; special winter rates. Phone BROADWAY 3927. 7

TO LET—2 LARGE, SUNNY ROOMS, WITH bath, excellent table board. THE SCHUYLER, 1207 W. Eighth. E3429. 7

TO LET — WANTED, A GENTLEMAN boarder. 246 E. 42ND. Take Maple-ave. car. 5

TO LET—1348 SOUTH FIGUEROA, LOWER flat, board and room, $30 per month for two. 8

TO LET— Houses.

TO LET—NICE 5-ROOM BUNGALOW, MODern; beds built in wall; rent $22.50 per month. Call GROCERY, Long Beach ave. and Rubia st.

TO LET—NEW 4-ROOM MISSION HOUSE, $22.50 month; convenient for doctor or business man. 410 S. CHICAGO ST. Tel. Boyle 49. 6

TO LET—$22; NEW, MODERN 4-ROOM COTtage, 4010 COMPTON AVE. Take Hooper ave. car to 40th st., walk one block east. 10

TO LET—4-ROOM COTTAGE, ALL MODern; rent $15, water paid. 1382 E. 17TH, near Central ave. Phone South 4083.

TO LET—MODERN 5-ROOM COTTAGE, $18, water paid. DAVID BARRY & CO., 215 Union Trust Bldg. Main 4083, F9083. 5

TO LET—MODERN 6-ROOM HOUSE, WALKing distance. 1227 S. LOS ANGELES. Will rent reasonable to good tenants. 7

TO LET—5-ROOM COTTAGE WITH TENT, Hollywood way; nice, cheap. O. H. ANDERSON, 306 Bryson Block. 5

TO LET — 5-ROOM MODERN COTTAGE, with barn, lot fenced. 137 W. 50TH. Rent $20 per month. South 5484. 5

TO LET— Houses.

TO LET— FURNISHED AND UNFURNISHED. — HOUSES, FLATS, APARTMENTS. ALL PRICES, SIZES, DIRECTIONS. OUR PLAN OF LISTING AND FIFTEEN YEARS' EXPERIENCE IN RENTING LOS ANGELES PROPERTIES MAKE HOUSE HUNTING EASIER. LISTS AND INFORMATION FREE. WRIGHT & CALLENDER CO., GROUND FLOOR, 322 S. HILL STREET. THE MECCA FOR ALL SEEKING HOMES.

TO LET—
$25—6-room cottage, W. 23rd st.
$35—5-room bungalow; 75 bearing peach trees; 9 walnut trees; chicken corral.
$35—New 7-room bungalow, Sunset blvd.
$37.50—Beautiful new bungalow, Arlington Heights.
$50—8-room house, Arlington Heights; barn.
$150—Fine 12-room residence, Flower; furnace.
JONES & RYDER LAND CO., 218 W. Third st. 5

TO LET— House of 9 rooms, 1308 S. Main, within walking distance of center of city. Good place for right party. Rent $25 per month. M. J. NOLAN, 228 W. Second st. 7

TO LET—5 ROOMS FOR $20, OR 4 ROOMS for $12; desirable location, S.W.; new house. Apply Lease Department, JONES & RYDER LAND CO., 218 W. Third st. 5

TO LET—
5-room modern, Clanton st., $17.
3-room, Redwood st., $13.
4-room, modern, $16.
6-room, Towne ave., $20.
See WEIK & CO., 430 S. Spring st. 5

TO LET—UNFURNISHED, HIGH, DRY AND sunny lower floor of residence, 5 rooms, reception hall, bath, toilet, gas range, electricity, at 720 PARK VIEW AVE. Key at 733. A home, not a flat, though entirely separate from the upstairs. 5

TO LET—$18; NEW MODERN COTTAGE, 5 rooms, disappearing bed, very convenient. 230 Woodlawn ave., in N.W., near end of Western ave. car line. MR. EPPERSON, 304 Byrne Bldg. Phones—A2357; Broadway 1630. 6

TO LET—TWO-STORY SIX-ROOM CORNER house, 1224 South Union ave., gas, electricity, porcelain bath, instantaneous heater and cellar. Rent $25 month, water paid. Inquire owner. SUNSET TEL. WEST 1977. 6

TO LET—CAN'T BE BEAT IN CITY FOR $15—brand new 4-room place, nice neighborhood, walking distance. 410 E. GLESS ST. Take (green) Boyle Heights car to corner FOURTH AND GLESS STS. 6

TO LET—ELEGANT HOUSE AND GARAGE, 1303 South Figueroa, 10 rooms and large reception hall; all improvements. Inquire owner, J. VON BRETON, 350 S. Broadway. Phone A2742; residence 24405. 3

TO LET — UNFURNISHED HOUSE, 12 rooms, 1407 S. HOPE ST., opposite California Hospital; splendid location for private boarding-house. Apply DRUG STORE, 300 S. Broadway. 7

TO LET—MODERN 7-ROOM HOME, BEAUtiful location, 2718 Normandie; furnace heat, good terms to desirable tenant. A1473. Main 1473. JAMES THOMPSON, 300 W. First. 5

TO LET—BEST BUNGALOWS, COTTAGES, houses to be found; we list only first-class properties for rent, as our clientage is the best. WISLER, MOORE & CO., 310 S. Hill st. 5

TO LET—NEW FOUR-ROOM COTTAGE, only $8 per month, including water, porches, lawn, flowers, yard fenced. 3258 EAST 4TH ST. Green Boyle Heights car. 7

TO LET — $20, SIX-ROOM MODERN BUNgalow, nearly new. Florencita Park, Long Beach road, 5 cent fare. Apply WILLIAM R. RONEY, 430 S. Broadway. 5

TO LET—PLACE OF 4 ROOMS, MODERN and convenient; just renovated; large lot, shed in rear; good neighborhood; close in, $20, water paid. 1306 E. 14TH. 5

TO LET—$30; EIGHT LARGE ROOMS, 2340 S. Grand ave., near 24th. Newly renovated; extra side entrance; servants' stairway. 331 W. 21ST, or your broker.

TO LET—4-ROOM COTTAGE AND BARN, 1404 W. Fourth st.; rent $25. See ROBERT MITCHELL CO., 212 W. Third st. 'Phones Ex. 2201, Main 3281. 5

TO LET—NEW SIX-ROOM HOUSE, BARN, bath, chicken-houses, yards, $15; five rooms, two acres, $14. EDWARD FRASER, 228 S. Broadway, 1-2 p.m. 5

TO LET — SEVEN-ROOM HOUSE, NEAR Pasadena ave., $20 per month. METZLER INVESTMENT CO., 401-402 Stimson Blk. A6491, Main 2962. 6

TO LET—MODERN 4-ROOM COTTAGE; ALL modern conveniences; gas range; $17, water paid. 854 E. 21ST ST. Call 864 E. 21st st. A. G. JOHNSON. 5

TO LET—NINE-ROOM HOUSE, 240 NORTH Olive st., very close in; rent $30. HUBBELL, 502 Bullard Bldg. 5

TO LET—1015 W. 11TH ST., 6-ROOM MODern flat, light on four sides; rent $30. Key at 1052 S. UNION AVE. 5

TO LET— Five-room flat, unfurnished. 705 W. 9TH ST. 'Phone F7542. 6

TO LET—NINE-ROOM MODERN HOUSE, $40. 114 Bixel st. A. N. DAVIDSON, 20 Security Bldg.

TO LET—COTTAGE, SIX ROOMS, CHEAP; walking distance. Inquire 1056 HILL ST. 5

TO LET — $5 MONTH; COTTAGE, VERY close in. 433 TOWNE AVE. 'Phone C1159. 7

TO LET — $15 HALF CLEAN, MODERN, double cottage; adults. 1382 E. 22D. 7

TO LET—A COSY BUNGALOW OF 3 ROOMS in rear of 324 DAKOTA. Boyle 1459. 5

TO LET—MODERN 5-ROOM COTTAGE 1413 E. 15TH ST. ADULTS ONLY. 5

TO LET—4-ROOM MODERN HOUSE, 627 E. 22D. 'Phone South 3918. 5

TO LET—4-ROOM COTTAGE, $10. 'PHONE TEMPLE 570. 6

TO LET—MODERN 5-ROOM COTTAGE, 1361 E. 15TH ST. 5

TO LET— Furnished Houses.

TO LET — 7-ROOM BUNGALOW, PARTLY furnished.
5-room cottage, furnished or unfurnished.
4-room furnished house, garden, berries, etc.; chicken corral, barn; exceptionally low rent if taken on or before 15th.
See OWNER, Alhambra. Take San Gabriel car, get off Chapel st., second door north. 'Phone Sunset 1223. 5

TO LET—BEAUTIFULLY FURNISHED 9 room house, colonial columns in hall, furnace, grate, inlaid floors; piano, oriental rugs, mahogany furniture, library, laundry tubs, toilets, bath, brass beds, etc., lot 74x174; fruit trees, shrubbery and flowers, rent reasonable to right party. Inquire 817 W. 30TH ST.

TO LET—LARGE 9-ROOM, 2-STORY HOUSE in South Pasadena; new and modern; hardwood floors, furnace, mantel, buffet, etc.; mission furniture. Call at 1129 FAIR OAKS AVE., South Pasadena. Get off Short Line car at Monterey Road, city. Address 215 UNION TRUST BLDG. 6

TO LET — FURNISHED 5-ROOM BUNGAlow, bath, hot water, electricity, beamed ceilings, rugs, distillate oil burner in stove, 2 lots fenced, shed, lawn, $30 a month; Watts car to Merrill ave., go west two blocks to MAKEE AVE., fourth house to left. 5

TO LET — IN WEST ADAMS DISTRICT, modern house, 8 rooms and bath, beautifully furnished; pictures, bric-a-brac and piano, gas and coal range. PHONE WEST 1036. 5

TO LET—5-ROOM FURNISHED COTTAGE, $30; fine 3-room furnished upper flat, $20; two light housekeeping rooms, close in, $14. G. R. KNIGHT, 636 S. Broadway. Main 2958. 5

TO LET — A MODERN 8-ROOM HOUSE, nicely furnished; beautiful location; cheap to the right party; for rent or lease; barn. 1226 ELDEN AVE. E3852. Call today. 5

TO LET—IN HIGHLAND PARK, 5-ROOM bungalow, completely furnished, with piano and on yellow car line; reasonable to adults. 5718 MONTE VISTA ST. 5

TO LET—8 ROOMS, FULLY AND COMpletely furnished home, strictly first-class garage; Grand ave. near 23rd. J. M. TAYLOR, 412 H. W. Hellman Bldg. Main 574. 5

TO LET — FURNISHED 9-ROOM HOUSE; hardwood floors; furnace; choice location, near Chester Place. Call at 663 W. 23D ST., or 'phone B1143. 5

TO LET—NICELY FURNISHED MODERN 6-room cottage, piano, 15 minutes from 4th and Broadway, $35 per month; will lease. 26594. 1331 W. 17TH ST. 5

TO LET—$35; 5-ROOM PLACE, 5 BLOCKS from city center; nice neighborhood; $160 buys the furniture; a snap. 219 W. 11TH ST. 6

TO LET — 3-ROOM NICELY FURNISHED cottage flat, very close in, beautiful flowers, gas range, $14 month. 131 S. HEWITT. 5

TO LET—5-ROOM COTTAGE, ALL MODern, with furniture, at 416 E. 28TH ST. Key at 414, in rear. Take San Pedro car. 6

TO LET—IN HOLLYWOOD, 6-ROOM FURnished bungalow; furnace; everything first-class; near car line. 'PHONE E9095. 5

TO LET—WILL LEASE MY ELEGANT 9-room home, completely furnished, cheap. Westlake addition. Phone E3351. 5

TO LET—MODERN 6-ROOM BUNGALOW, clean, completely furnished, rear large open lot, Westlake. E3523. 5

TO LET — 8-ROOM HOUSE, ELEGANTLY furnished, 4 bedrooms, barn; low rent. 141 W. ADAMS ST. 5

TO LET—FURNISHED, 7-ROOM MODERN house, large lot, good barn, $50. 3107 HALLDALE. Phone B1818. 5

TO LET — ELEGANT 6-ROOM FURNISHED bungalow on corner; $30. Inquire 1424 W. 12TH ST. 7

TO LET—AN ELEGANT NEW BUNGALOW, nicely furnished, hardwood floors. 2045 W. 29TH ST. 5

TO LET—$35, FURNISHED FIVE-ROOM cottage, Arlington Heights. 2215 ARLINGTON ST. 5

TO LET—4-ROOM COTTAGE, 1202 IROLO st., Pico Heights, furnished. TEL. MAIN 1711. 5

TO LET— Furnished Houses.

TO LET—
$30—4-room cottage, Alhambra; fine garden.
$35—Pretty 5-room cottage, E. 30th.
$40—5-room cottage, Maple ave.; children.
$35—S. Bonnie Brae; 5-room cottage.
$50—6-room bungalow, Normandie; barn.
$65—4-room bungalow, Juliet st.; fine.
$75—8-room residence, W. 28th; furnace; piano.
$75—Handsomely furnished home, W. Washington.
JONES & RYDER LAND CO., 218 W. Third st. 5

TO LET— Stores, Offices, Lodging-Houses.

TO LET—
STORES, OFFICES, LOFTS,
WAREHOUSE AND FACTORY SITES,
HOTELS AND ROOMING HOUSES.
WE HAVE ALL THE
AVAILABLE LOCATIONS.
RENTAL DEPARTMENT.
R. A. ROWAN & CO.,
300 H. W. HELLMAN BLDG.

TO LET — FINE THREE-STORY AND basement building on Los Angeles st., near Second; suitable for wholesale or retail business; fixtures and elevators, complete. Apply for present to 116 S. MAIN ST.

TO LET—HALF OF STORE ROOM, 25FT deep, or more if desired, including room for storage; also plate-glass front window suitable for jewelry or fancy goods. Fires, telephone, electric light, janitor. A few desk spaces, ground floor, $4, $7 and $10 per month. Call and see. 434 SOUTH HILL ST. 6

TO LET—
$4000—New furniture and lease of new apartment-house; 42 apartments; centrally located.
$2500—New furniture and lease of new apartment-house; central location.
WIESENDANGER, 207 S. Broadway.

TO LET—STORE ON SPRING ST., WEST side, between 5th and 6th, 22x90. Will rent for very low figure to anyone for temporary location only, or will lease for 5 years at a fair rental. BREARLEY & BENEDICT, 614 H. W. Hellman Bldg. A8157; Main 598. 6

TO LET—STORES, $15; 1030 W. FIRST ST.
$15—Each, 1602, 1613 E. Ninth st.
$10—105 S. Beaudry ave.
$10—2309 E. Ninth st.
$20—1129 E. Seventh st.
T. WIESENDANGER, 207 S. Broadway.

TO LET— 536 S. Broadway, large storeroom in very desirable location; will give lease at reasonable rental. LEE A. McCONNELL & CO., Est. 1886. 311-12 Douglas Bldg. 5

TO LET—TWO STORES, NOS. 1717, 1719 E. Ninth st., with rooms in rear; also 10 rooms upstairs; also store, No. 2913 E. Main st., with rooms in rear and barn and shed; will alterate to suit tenant. N. CORDARY, 203 I. W. Hellman Bldg. 5

TO LET — BEAUTIFUL 25 FURNISHED room house at Pasadena for rent; only $75 per month; three blocks from Green Hotel, which is now turning people away. COCHRAN, 326 P. E. Bldg. 6

TO LET—BEST LOFT IN CITY, 25x150, lease 3½ years, suitable for retail or wholesale business; second floor, north side half, 242 S. BROADWAY.

FOR SALE—STORES, $8. NICE LARGE store suitable for any kind of business. 1424 S. MAIN. See owner, H. P. ERNST, room 312 Tajo Bldg., cor. 1st and Broadway. 6

TO LET—STOREROOM, 330 W. NINTH ST., $35 per month. W. H. O'BEAR, 609 O. T. Johnson Building. 5

TO LET—TO LEASE, NEW STORE ON Maple-ave. line, for furniture store or notions or drug store; 6000 people near. Call 5307 SAN PEDRO ST. Phone 29636. 5

TO LET — 5 COMPLETELY FURNISHED rooming-houses; good locations; nearly filled; long leases; also furnished country hotel. Address D, box 162, TIMES OFFICE. 7

TO LET — FIRST-CLASS LOCATION FOR hay and feed business at 410 N. Los Angeles st.; wagon, scales, etc.; low rent. R. W. POINDEXTER CO., 409 Wilcox Bldg. 7

TO LET — UNFURNISHED, MODERN 24-room lodging-house; good place for workingman's boarding-house; a money maker. Apply OWNER, cor. Fourth and Hewitt sts. 5

TO LET—WANTED DENTIST TO SHARE offices with established physician in best new building and best location; low rent. Call HOME 'PHONE A3505, 1 to 4 p.m. 5

TO LET—OFFICES FURNISHED AND UNfurnished with or without stenographer and telephone service. Apply Room 321 SAN FERNANDO BLDG., 4th and Main sts. 5

TO LET—ONE WELL LIGHTED ROOM, 19x22, on second floor, at 342 S. Broadway; suitable for office. Ask for E. W. REYNOLDS. 5

TO LET—SHOP FOR PLUMBER, PAINTER, carpenter or repairs at 514 W. Fifth. Take rent in work. BRAINERD, 705 Fay Bldg. 5

TO LET—STORE ROOM ON WEST SIDE of Spring st. between 4th and 5th, size 12x25. For particulars call at 415 S. SPRING. 6

TO LET—½ OF FINE LARGE STORE ON west side of Broadway, near Fourth. H. F. METCALF, 318 H. W. Hellman Bldg. 5

TO LET—CORNER, 100x145, W. WASHINGton, for wood or coal yard, garage, nursery, etc. MARSHUTZ, 555 S. Broadway. 5

TO LET—½ OF LARGE FRONT OFFICE with telephone. Price reasonable. Apply F. R. HAWLEY, 432 Stimson Bldg. 5

TO LET—USE OF 2 OUTSIDE OFFICES, roller desk, phones, etc., $10. 430 BRYSON BLDG., Second and Spring. 5

TO LET—DESK SPACE WITH USE OF both phones; light, sunny, central. 401-402 STIMSON BLK. 5

TO LET—FRONT AND SIDE OFFICES convenient and light, very reasonable. 331½ S. SPRING ST.

TO LET — NICE LIGHT FRONT OFFICE rooms at the Grenoble, 353 S. HILL ST. Front $12, up. 5

TO LET—STORE, PICO NEAR FLOWER; also ½ a store. MARSHUTZ, 555 S. Broadway.

TO LET—CHEAP, CONCRETE BASEMENT, at 111 EAST FIRST, suitable for storage. 6

TO LET—STORE, 3008 CENTRAL AVE., 17½; rent $15. Back yard to alley. 20

TO LET— Farming Lands.

TO LET—10 ACRES, CLOSE TO CAR LINE, fine onion or potato land or berry land; will rent for 2 years. You can make $500 to $2500 an acre off of this every year. See CHANDLER, 217 Grant Bldg. 6

TO LET—10 ACRES IN EAST LOS ANGELES, for potatoes or hay; rent 1-5 of crop; there will be plenty rain and good crops. R. D. LIST, 400 I. W. Hellman Bldg. Phone A7643. 14

TO LET—A 30-ACRE RANCH, GOOD SOIL, water, close to Los Angeles and street car line. BOWMAN REAL ESTATE CO., 903 Laughlin Bldg. 5

TO LET—80 ACRES, GOOD LAND, ADjoining Manhattan Beach, for $100 cash in advance. JAS. G. CORTELYOU, 532 Douglas Bldg. Phone Main 2321. 5

TO LET—70 ACRES GOOD GRAIN LAND, between extension of E. First and Brooklyn ave.; close in. BRADSHAW BROS., 220 Bradbury Bldg. 5

TO LET—50 ACRES OF GOOD LAND WITH 3 room house and barn, $300 yearly. 632 S. UNION AVE. Main 4566. E1860. 6

TO LET—40 ACRES, NEAR PACOIMA, GOOD soil, (not sand,) $60 for 8 months. S., 1344½ S. HOPE ST. 5

TO LET— Country Homes.

TO LET—7-ROOM FURNISHED OR UNFURnished house, ten acres, in full-bearing walnuts, fruit, flowers, etc.; 13 miles from city, three blocks from depot. Particulars, address GEO. SLACK, El Monte. 'Phone Sub. 1266. 5

TO LET— Pasturage.

TO LET—GOOD PASTURE; PLENTY WAter, near city limits. Phone EAST 640. 5

TO LET— Miscellaneous.

TO LET—GROCERY STORE ON CITY LIMits, opposite school; 3 rooms; rent reasonable to responsible party. 1351 E. 27TH ST. 6

FOR SALE— Houses.

FOR SALE—$100 DOWN, $20 A MONTH, INcluding interest, 5-room cottage, bath, toilet, sink, mantel, lawn, fruit trees, 50 ft. lot; 1-2 block from South Park ave. Price $2400. Call 4700 CENTRAL AVE. 5

FOR SALE — CHEAP, A FINE 8-ROOM house on 30th st. near Grand ave.; all modern; large trees; fine flowers and stable; lot 60x147 feet; must sell at once. Apply to OWNER, 218 W. 30th st.

FOR SALE—AT SACRIFICE. Price $1475; $25 or more down; cosy 4-room plastered bungalow, just completed. E. 31st st. See OWNER, room 219 San Fernando Bldg. Main 2748.

FOR SALE—4-ROOM BUNGALOW ON BONsallo ave., only $1200, easy payments. See owner, 458 S. SPRING ST.

FOR SALE—HOUSE AND LOT, $450, NEAR Evergreen and Brooklyn aves. N. TREOSTI, 103 Court st. 1

MEMBERSHIP IN LOS ANGELES REALTY BOARD is a virtual guarantee of reliability. Provision is made for arbitration of any differences between members and their clients. Accurate information on realty matters is obtainable from them. Valuations by a competent committee. Directory of members free at the office of HERBERT BURDETT, Secretary. 639-40 San Fernando Bldg.

FOR SALE— Houses.

FOR SALE—

A BEAUTIFUL NEW MISSION HOME.

This home is finished throughout the lower floor in fine quarter-sawed oak, put in by the best workmen obtainable in the city. No expense was spared to produce an A1 job, and as the house has never been occupied and beautiful workmanship on window and door frames, doors and paneling, on walls and ceilings is perfectly intact.

SPECIAL NOTICE—The glass used throughout the house where bevel plate is used, is the best in the market.

The large, cheerful dining-room, with walls paneled 5 feet high with oak, has a specially designed built-in buffet with heavy glass doors and hand-carved oak trimming. In the pantry in the rear bountiful shelf, bin and drawer room is available. The whole front of the house has plate-glass windows, while the entrance itself is of heavy oak with art plate glass on the sides, making a very attractive appearance. The den has walls of paneled oak and luxurious imported tapestries, together with a mantel finished in old gold and built-in bookcases with plate-glass doors finished with glass knobs.

Five large bedrooms, one of them, 21x15, exclusive of a front alcove, which contains built-in seats, are all tinted in soft, harmonious colors and well supplied with closets. The cemented and bricked cellar contains the best furnace manufactured; the large cemented porch in front extends the whole width of the house, and everything else in the appointments of the place is strictly up-to-date, even to an interior telephone.

Its location is superb, facing a $30,000 home.

ALTHOUSE BROS., SUITES 618-619-620-621-622-623, 430 S. BROADWAY. 5

FOR SALE—

For Sale—On Elden avenue, facing East in Westlake district, we offer a swell 8-room house for $7750. $2500 will handle the property. House was built for a home, by a rich man, and has every convenience, strictly modern, on lot 62½x150; this will appeal to parties who are on a still hunt for HOME AND BARGAIN combined. CUT YOUR CAPERS if this interests you.

For Sale—An opportunity is afforded to clean up $1500 on deal of this magnitude. Years experience in this business assures us of our judgment being correct. An 8-room modern, conveniently arranged house on Harvard boulevard, high ground, lot 55x125, facing east, for $5500; mortgage $3000 for 3 years at 7 per cent. Splendid home or fine income investment in A1 neighborhood. See us soon, if you want a sure thing.

For Sale—7-room story and a half bungalow built first-class with hardwood floors, all modern conveniences, on high ground, fine neighborhood, near some of the finest homes in the city. Convenient to best car lines, for $4500—$800 cash will handle this proposition. Well worth $5000. Party got to sell. "Play ball," if interested.

ROBERT M'GARVIN CO., 308 H. W. HELLMAN BLDG. A3533 or Main 1533. 5

FOR SALE—

A magnificent and substantially constructed home on beautiful W. Adams Heights.

WILL MAKE TERMS TO SUIT.

This very artistic and substantial home recently completed under the personal supervision of the owner, is entirely new and never been occupied; a large living-room with plate and art glass windows, unique beamed ceilings, paneled walls and a massive mantel of old gold and sandstone, and the staircase in reception hall with its beveled plate glass mirrors, gives a very pleasing effect on entering from the spacious solid stone front veranda, a charming dining-room with an elaborate built-in buffet, pass pantry, thoroughly complete kitchen, screen porch with double wash trays, bedchamber and bathroom, complete the main floor.

On the second floor there are four very large bedchambers with spacious well lighted closets to each, large linen closets, and an elaborate bathroom with full size beveled plate glass door in closet, the fixtures are very elaborate, entire house has oak floors, it has cemented cellar and heated by furnace; large lot 50x163 to a 20-ft. alley, with auto garage and drive.

In the construction of this house the owner invited the most critical inspection. My price on this house has been $8500, but will take off a good chunk for a quick sale.

Can be seen at any time by phoning OWNER, B8352, West 1010.

FOR SALE—$4750. BY OWNER.
Just completed, one of the most artistic bungalows in the southwest; 3 hardwood floors, consisting of large living and dining-rooms, paneled walls and beamed ceilings, mantel of red Arizona stone of original design, with 2 small cabinets built above same with art glass doors, bookcase doors to match, making a fine effect in living room, buffet standing about 6 ft. high with leaded art glass doors with mirror in center; entirely different from the other fellow's; cabinet kitchen, breakfast room with bay window and cabinet and linen drawers built in; 3 large bedrooms; front room built to use for den or music if wanted for that use; 2 bedrooms, bath, hall, kitchen in white enamel; electric fixtures are of the latest; and are in keeping with the finish of the house; gas piped to all rooms; garage and driveway; street light within 75 ft. of house; location fine, within 3 minutes' walk of W. Adams st. car line; 2004 W. 28th st. Look this property over and if it suits, I will make terms for a reasonable amount of cash. Buy of the owner. 2004 HARVARD BLVD. Phone West 3631. 5

FOR SALE—$4600; $1200 CASH.
PITTSBURG REAL ESTATE CO.
Southwest, new bungalow, decidedly different and unique hardwood and polished floors throughout; very large living-room with immense fireplace in entire end, with unique bookcases built in the brick, dining-room has wide French window, opening on large veranda, swell front buffet, beautifully paneled walls, unusually complete butler's pantry, 3 large bedrooms and bath in white enamel, large hall connecting all rooms, contains special linen closet, laundry tubs; hot water boiler and heater complete; 50 ft. lot, finely improved.
PITTSBURG REAL ESTATE CO., 311-15 Laughlin Bldg. 5

FOR SALE — BY OWNER, AT A SACRIFICE.
All modern 5 room house, partly furnished.
CLOSE IN.
At 1727 Trinity st., between Maple ave. and San Pedro st., just north of Washington st. House faces east; has reception hall, living-room, dining room, 2 bedrooms, bath between, kitchen, extra large pantry, screen porch, cove ceilings, tinted walls, instantaneous heater; electricity, gas, sewer; large lot, 40x140 to alley; nice lawn and flowers; rear yard fenced. Come and see it. Make an offer. See OWNER, 1727 Trinity st. Phone B2229. Or 714 Union Trust Bldg. Phone F6885. 7

FOR SALE—$4700, $900 CASH.
PITTSBURG REAL ESTATE CO.
Southwest, beautiful new bungalow, 7 rooms and large hall, very large living and dining-rooms; quarter-sawed oak floors; beautiful paneled walls; beamed ceilings; massive stone fireplace, large swell front buffet, china closets and bookcases, with leaded glass doors; 3 bedrooms, bath, hall, linen closets and fine buffet kitchen, all finished in white enamel; breakfast-room; hall built in closet for table linen; laundry tubs, front veranda, 9x30; four large pepper trees; 50-ft. lot. PITTSBURG REAL ESTATE CO., 311-15 Laughlin Bldg. 5

FOR SALE—BY OWNER.
AT 2108 W. 29TH ST.
New 7-room bungalow, just completed; most artistic in the southwest; entire porch and pillars and part of front wall of granite stone; also 2 chimneys and fireplace, clear to ceiling of granite stone, 2 buffets, built-in, with beveled glass, leaded glass and mirrors; full-length mirrors in den and hall doors; beam ceilings, leaded glass windows, oak floors and maple in kitchen and breakfast-room; fine garage and driveway; price $5000; easy terms. Take W. Adams car, get off at Western ave., south to 29th st. and one block west. 5

FOR SALE—
FOR SALE.
COTTAGES—MAPLE LINE.
1 $900.
1 $1200.
1 $1250.
1 $1500.
1 $1600.
$150 cash on Sum.
Cheapest and best in city.
Also a new 5-room cottage on Moneta ave., a $2500 home for $2000. Special bargain.
5307 SAN PEDRO ST. 5

FOR SALE—RENT PAYS FOR HOME.
Get free tickets to see our new Westland tract, cheapest lots anywhere S.W.; $25 cash, and $10 a month; price only $400 and up. Several houses now built; privilege of building on rear. Don't pay rent. Own your own home. House and lot for $900; terms like rent. You buy a lot and build, or buy a home from us, we pay fares for one year. Come in and let us show you. GUS B. HILL, Sales Manager, with STRONG & DICKINSON, N.W. corner Second and Broadway. Tel. Home A2732, Main 1273.

FOR SALE—
$2900—WATCH OUR WINDOW—$2900.
$775 CASH. BALANCE $25 MONTH.
New 6-room bungalow, on W. 20th; all conveniences; brick cellar; fine mantel, buffet, etc.; large lot, southwest; it's a buy. (1172.)
JONES & RYDER LAND CO., 218 W. Third st. 5

FOR SALE—5-ROOM COTTAGE, ONLY $2500; small payment down, balance same as rent. Owner, 423 S. SPRING. 5

FOR SALE— Houses.

FOR SALE—
$8000—WESTLAKE DISTRICT.
A large home on BURLINGTON AVE. of 10 rooms, modern and up-to-date in every respect. Built-in buffet, beam ceilings, large open fireplaces, furnace, etc. A rare bargain at $10,000, but we can deliver it for $8000.

$9000—WILSHIRE BLVD. DISTRICT.
A most complete and handsome home of 10 large rooms, four porches, large 2-story garage, cement floored, a fine, large lot of 60-ft. frontage. This can be purchased for a few days ONLY AT $9000.

$7000—We also have a very artistic and substantial home, recently completed, of 8 rooms, modern in every respect, hardwood floors, beam ceilings, etc. Remember this is in the Wilshire blvd. district, and that it's a real bargain for $7000.

No other property is cheap compared with the above. Let us show you. They are all fine properties and are at prices which are good investments. (SEE PHOTO OF ALL ABOVE PROPERTIES AT OFFICE.)
HOUSE DEPT., THE KREMER CO., 307-08 Lissner Bldg., 324 S. Spring st., F5264, Main 2737. 5

FOR SALE—
BEAUTIFUL W. ADAMS HEIGHTS HOME.
$8000—New 2-story 7-room home on a beautiful elevated W. Adams Heights corner with a commanding view of the entire Cahuenga Valley and mountains; substantial retaining wall, large, roomy porch, overlooking your neighbors; gas and electricity throughout; impressive reception hall with handsome arched entrance to cozy library, with its pretty mission mantel and built-in seats and bookcases; a living-room which any lady would admire; also an artistic mantel in same; very swell dining-room, paneled even with top of doors and windows; swell buffet, beamed and friezed ceilings; hardwood floors throughout these rooms, with finish superior to others; unusual amount of windows; floods of sunshine; correct and convenient pantry; cold air closet, neat kitchen, nickel plumbing, artistic bath, sunny bedrooms in white enamel; soft shades of tints, large closets, 2 toilets, rear yard; nicely improved, flowers, lawn and shrubs. Terms.
ALTHOUSE BROS., Both phones, 430 S. Broadway. 5

FOR SALE—
WESTLAKE DISTRICT. ONE OF THE MOST ELEGANT RESIDENCES IN LOS ANGELES; GRAND VIEW OF MOUNTAINS AND OCEAN; BUILT FOR OWNER'S HOME; PRICE $40,000; MUST SACRIFICE AT ONCE. ADDRESS Z, BOX 5, TIMES OFFICE.

FOR SALE—SEE IT TODAY!
Very cheap, close in, between Santa Fe ave. and Long Beach line, $25 cash starts you, $10 month; can live on rear; nothing like this anywhere else, low prices and easy terms; judge for yourself; take Hooper-ave. car on Spring st., and transfer at 14th st., to Santa Fe-ave. car, and get off at 38th st., in a few minutes; 5c car fare; keep close in; cheap; and see agent daily 9 to 5. Go today. 'Phone HOME 29294, BROADWAY 5808.

FOR SALE—$900.
HOUSE AND HALF ACRE LOT, $900; NO NEED PAYING RENT WHEN YOU CAN BUY SUCH A SNAP. A SMALL CALIFORNIA COTTAGE AND A HALF ACRE LOT FOR $900; WATER PIPED, STREET GRADED AND OILED.
SMALL PAYMENT DOWN AND $15 MONTHLY.
YOU'RE SAFE AT FIRTH'S,
EMIL FIRTH, 319 W. 4TH ST., BETWEEN BROADWAY AND HILL. 5

FOR SALE—$4600; $1200 CASH.
PITTSBURG REAL ESTATE CO.
7-room, 1½-story bungalow, fine W. Adams section; large reception hall, living and dining-rooms, hardwood floors, paneled walls, massive fireplace, seats, bookcases, buffet and china closets, across entire end of dining-room; 4 bedrooms, bath, hall, linen closets; finely improved terraced lot; price reduced from $5250; must sell at once.
PITTSBURG REAL ESTATE CO., 311-15 Laughlin Bldg. 5

FOR SALE—
SACRIFICE.
If you know a bargain, here is one large modern 6-room house; lot 65x130, a stone's throw from the U. S. C.
—$4750—
It takes $1750 cash, balance three years, 7 per cent. Act quickly.
THE KREMER CO. can deliver it. 307-8 Lissner Bldg., 324 S. Spring. 5

FOR SALE—$3700; $1200 CASH. NEW BUNgalow, southwest, 5 large rooms, living room across front, has massive fireplace, seats and bookcases, large dining-room with buffet and china closets, paneled walls, beamed ceilings, hardwood floors, 3 bedrooms and bath in white enamel, special linen closets, 2 toilets, 1 in bathroom and 1 off screen porch, 2 laundry tubs. Brass lighting fixtures.
PITTSBURG REAL ESTATE CO., 311-15 Laughlin Bldg. 5

FOR SALE—CORNER.
Young woman unable to hold property will sell a No. 1 corner, 55x150 ft., on Main car line, one block from four others; cottage of 6 large rooms, 2 mantels, basement, cast frontage, rents for $20 per month; built 3 years ago; business corner, room for apartment house; offered $3800 year ago; will sacrifice for $3600; terms. Address owner, MRS. M., box 34, TIMES OFFICE.

FOR SALE—
A rare chance; must be sold before March 20, 1908, at any price and terms, as owner must go east to remain at that time; a beautiful and complete home, 8 rooms and bath; up to date, new, modern dwelling; new and elegantly furnished; fine large auto barn, including touring auto car; all for sale at a great bargain; will pay commission. Address owner, Y, box 134, TIMES OFFICE. 5

FOR SALE—$1550.
HOUSE AND DOUBLE LOT, 100x135, WITH DOUBLE STREET FRONTAGE, IMPROVED WITH 3-ROOM BUNGALOW; PRICE $1550; SMALL PAYMENT DOWN, BALANCE MONTHLY IF DESIRED.
YOU'RE SAFE AT FIRTH'S,
EMIL FIRTH, 319 W. 4TH ST., BETWEEN BROADWAY AND HILL. 5

FOR SALE—
A POSITIVE BARGAIN. EASY TERMS.
$250 down, small monthly payments, buys a modern 6-room cottage near the University of California, and car lines; gas, electricity, sewer connections, etc. Price only $2500. SEE THIS TODAY.
J. H. G. STODDEN CO., 415-417 Byrne Bldg. Main 1255; A5402. 6

FOR SALE—BY OWNER, $7500; 9-ROOM modern house, cement porch, beam ceilings, hardwood floors, 2 bookcases built in library; buffet built in diningroom with leaded glass doors, near three lines cars, close in. 944 W. 20th st. Take Washington car on Spring, to Toberman, walk one square south to 20th, second door. Phone MRS. YOUNG, Hotel Melrose, 130 Grand ave. 5

FOR SALE—
SACRIFICE.
Fine new 6-room bungalow, best bargain in the southwest. Oak floors, beam ceilings, paneled walls, concrete veranda, leaded glass buffet, and plenty of cupboard room. 50 ft. north front, all street work done. $1000, $1800 cash. E. M. NUTTING, owner. A2734; Main 1735.

FOR SALE—
$4000—WATCH OUR WINDOW—$4000.
$500 CASH, EASY TERMS, BALANCE.
7-room 2-story house, hardwood floors; gas, electricity, good condition; built 2½ years; lot 50x150; a snap at the price and note the terms. (161.)
JONES & RYDER LAND CO., 218 W. Third st. 5

FOR SALE—HERE IS A SNAP ON EASY TERMS.
$300 cash will buy a $675 equity in a new, modern six-room bungalow, fine location, near cars and school; lot 40x135, fenced, lawn, etc. Balance $2075, payable $25 per month, including interest; SEE THIS TODAY.
J. H. G. STODDEN CO., 415-417 Byrne Bldg. Main 1255, A5402. 6

FOR SALE—A 6-ROOM MODERN BUNGAlow, with 2 lots, 50x150; cement side walk and curb, 1 block of 2 car lines; price $2250; worth $3000; $1250 cash, balance easy monthly payments including interest. Close in. See this at once if you want a genuine bargain. J. C. RILEY, Sunset Blvd. and Echo Park ave. Take Hollywood or Colegrove car. 5

FOR SALE — 2-STORY, MODERN, 8-ROOM house, restricted, excellent locality, terraced lawns, well drained, electricity, gas and water. Its rental value will buy it after first payment. Price $4500, cash $500, balance $30 per month, and net interest at 7 per cent. 1733 W. 23rd. Owner, A. G. PARK. Office 'Phone, A5676; residence B3429. 5

FOR SALE—RECENT MINING SLUMP AND present financial condition compels sacrifice of really desirable 8-room 1½-story house, modern and nearly new on 50 foot lot finely improved; near 31st and Harvard; value today $5500 for $4250; 1-2 cash, balance three years, 7 per cent. WEST 314.

FOR SALE—SOME HANDSOME BUNGAlows out Hollywood way; modern, 6 rooms, cobble-stone chimneys; hardwood floors, electricity; lots 50x200; cement walks. See me for prices and location. ALICE J. STEVENS, 318 Laughlin Bldg. Main 1395, A2571. 5

FOR SALE—OR EXCHANGE—$7500.
A charming, thoroughly modern residence on Harvard blvd. Built for owner's use; eight generous rooms and fine reception hall. It will just suit you. Would take good building lot in part payment. Act promptly. It won't keep. 'Phone A2790. WATSON, 322 L. A. Trust Bldg. 5

FOR SALE — ON EASY TERMS, SNAP. 724 W. 42d st., new 4-room cottage, $200 down and $25 monthly; lot 40x135; modern improvements; would take good building lot in part payment. Take Grand ave. car to 42d st. Full commission allowed to agents. 'Phone A2790. WATSON, 322 Trust Bldg. 5

FOR SALE—BARGAIN IN SOUTHWEST; furnished eight-room house, including Steinway piano. Phone WEST 338. Owner, 1613 TOBERMAN ST. 11

FOR SALE— Houses.

FOR SALE—$500 DOWN. IF YOU ARE looking for a bargain, investigate this. Seven-room, 1½-story bungalow, large verandas, living-room, 14x28; beam ceilings, paneled walls, oak floors, built-in seats, bookcase, fireplace, large buffet, artistic fixtures, cabinet kitchen, hot and cold water, and large bathroom; bedrooms enameled white and ivory; stationary wash tray and gas piped throughout house for heating; lawn, fruit and flowers; price $3300 net; $500 cash, balance terms. OWNER, 126 W. Bartol st., between Main and Moneta. 5

FOR SALE—
$4000—WATCH OUR WINDOW—$4000.
7-room cottage on Baldwin ave., near Catholic Church and school; lot 60x160; well improved; $250 cash and $25 month, including interest, will take it. (324.)
JONES & RYDER LAND CO., 218 W. Third st. 5

FOR SALE—FOUR-ROOM BUNGALOW, EXcellent repair, newly painted, inside and out; good barn, shed and storehouse; large corner lot; bearing peach and walnut trees; also a number of choice lots; easy terms; Florencita Park; 5-cent fare. Apply WILLIAM R. RONEY, 430 S. Broadway. 5

FOR SALE—OR EXCHANGE—$2600; MODern 5-room cottage, in N.W., near Western ave. car line, barn, lawn and chicken yards; lot 50x160; easy terms, or will take clear lot up to $1000 as part payment. F. C. EPPERSON, owner, 304 Byrne Bldg. Phones—A2357; Broadway 1630. 6

FOR SALE—IT MUST GO; IT SHALL GO. Term deposit savings bank certificates accepted in payment; new 4-room cottage, southwest, nice neighborhood and close in; easy terms if desired; will take city lot in part payment. 'Phone A2790. WATSON, 322 Trust Bldg.

FOR SALE—BY OWNER.
Small payment down, balance like rent; elegant 6-room bungalow, just finished; oak floors, beam ceilings, paneled walls, bookcase, elegant fixtures, savarock mantel, located at 154 W. 52nd, near Moneta; no agents. Owner on premises. SOUTH 1262. 5

FOR SALE—
$2250—Modern 4-room cottage on W. 28th st., near Normandie. West Adams section. Lot 50x135. A bargain. Easy terms.
ARTHUR W. KINNEY CO., 118-19 Mer. Trust Bldg. A5042; Main 2271. 5

FOR SALE—A NEW 7-ROOM 1½-STORY bungalow, just completed, 2210 Leoti ave.; cement porch, hardwood floors, beams, mirror doors, dressing-room, sleeping porch, furnace, etc.; everything modern; lot 50x135; one block to car; price $4000; $2000 cash; balance terms. OWNER, phone B1508. 5

FOR SALE—
"ART OF HOME BUILDING."
"CRAFTSMAN IDEAS."
Exemplified in 916 FEDORA, 8 rooms, $7300; 2670 BUDLONG, 11 rooms, $15,000. For particulars, phone COMPANY'S OFFICE, West 21; B1245. 5

FOR SALE — 6 ROOMS AND HALL; OAK floors; combination fixtures; large lot; 1 block west of Moneta ave., 280 W. Slauson ave. A great sacrifice.
J. MADISON CARTER, 225 Lissner Bldg. Main 1488, F3941. 9

FOR SALE—6 ROOM MODERN COTTAGE, must be sold at once, beam ceilings, built-in bookcase and sideboard, fireplace, electric fixtures, $3500; $450 cash, balance $30 monthly; these prices are net. Moneta or Grand ave. cars. Call owner, 527 DEARBORN ST. (49th.) Phone SOUTH 4228.

FOR SALE—$6250, A FINE MODERN 7-room bungalow, near Washington and Maple ave., also a fine suburban home near city; modern 10 rooms, lot 55x240, no better for health and comfort. Both of these properties $1000 to $1500 below value. Address ..., box 71, TIMES OFFICE. 7

FOR SALE—PHENOMENAL OFFER, LARGE swell 2-story bungalow, large grounds, cement sidewalk, nicest location in Eagle Rock, upon beautiful knoll overlooking the valley, $1100 cash buys house, furniture and all ... for the Gates old homestead. Take car to Eagle Rock.

FOR SALE—A NEAT LITTLE CALIFORNIA house on a large lot on East 51st street, near Central ave., for only $1150; terms $150 down, $20 month. For full particulars see Mr. Phillips, with GOLDEN STATE REALTY COMPANY, 530 S. Spring street. Both phones Ex. 58.

FOR SALE—5-ROOM COTTAGE IN SOUTH Hollywood; take Colegrove car to Western ave., go two blocks north, half block east; price $...; $700 down, balance $20 month including interest; if you cannot pay all of the $700 at once, will take note for part. Number of house, 2033 EMMET AVE. 5

FOR SALE—IDEAL HOME, 6 ROOMS AND bath, conveniences; corner Avenue 59 and Abbey st., near churches and stores; lady in San Francisco. Phone her name girl, Ex. 794. Sacrifice, $2400, only $400 down, balance as rent. See PHOENIX, 202 Grant Bldg. 6

FOR SALE—HARD TIMES BARGAINS. Four-room, new plastered house, $1250 (worth $1600,) $750 down; another, $1300, $650 down; five-room, $2200, $1200 down, worth $3000. C. F. HARTJE, office Brooklyn and Soto, Brooklyn car. 'Phone Boyle 345. 5

FOR SALE—A NEW STORY-AND-HALF house, $1000 cash, balance in monthly installments. This house is well located and has a beautiful outlook both of the sea and the mountains. STEPHENS INVESTMENT CO., 530 Wilcox Bldg.

FOR SALE—OWNER, MUST SACRIFICE home, $1500 under market value, 8-room, 2-story modern residence. Close in, on 50 ft. lot, 1-2 block from car; north front, gas and electricity. Property clear. Will make terms. Phone SOUTH 5484. 5

FOR SALE—BEAUTIFUL 8-ROOM HOUSE, new and modern in every particular, in the southwest, will take your vacant lot for first payment and make terms easy for balance. VAIL & CRANE, 324 S. Spring, rooms 204 and 205.

FOR SALE—BY OWNER, 5-ROOM MODern bungalow, polished floors, fine mantel, stationary wash tubs, on lot 40x135 to alley; price $2400. Address 136 W. 52nd, or A. G. KENT, Moneta ave., Near Marshall. South 2608.

FOR SALE—BEAUTIFUL BUNGALOW, S. W. Lot 50x170; large, handsome living, 3 bedrooms, $3700, value $4250. C. J. MOREY, with YOUNG & ADAMS, A7896. 334 S. Hill.

FOR SALE—REMARKABLE BARGAIN, $1650; only $365 cash, balance easy; 5-room cottage, porcelain toilet, sewer, walks, street in and paid. Big lot. Boyle Heights near Soto. WELSHANS & COLE, 434 S. Hill st. 5

FOR SALE—BEAUTIFUL CORNER BUNgalow, 1½ years old; modern improvements, beam ceiling, cellar, auto barn, sold by owner. Don't miss. Give offer. Must be sold at once. SAMUEL GANTNER, 274 N. Fremont.

FOR SALE—8-ROOM, NEW, MODERN, 1½-story bungalow, oak floors, beam ceilings, location N.E. corner Budlong and 48th; Grand ave. car line; price $3850; terms; worth $4800. F. BAIERSKI, 840 W. First. Main 8521. 6

FOR SALE—WESTLAKE.
$2600—30-foot lot and 8-room house; must make sale; high ground.
C. J. MOREY, with YOUNG & ADAMS, 334 S. Hill.

FOR SALE—
10-room house, 628 E. 21st st., at foreclosure sale, worth $4000, offered for quick sale at $2750; will guarantee $1300 loan; "get busy." 9 W. H. O'BEAR, 609 O. T. Johnson Bldg.

FOR SALE—MY NEW 5-ROOM BUNGALOW, just finished, complete in every detail; but must be sold at any price and on easy terms; change in my plans creates this opportunity. Address Z, box 30, TIMES OFFICE. 7

FOR SALE—BEAUTIFUL NEW MODERN 5-room cottage in swell neighborhood; porcelain bath; built-in buffet, brick mantel, near school and street car; $500 cash; the rest like rent; price $2750. PHONE 39334. 7

FOR SALE — NEARLY NEW 5-ROOM cottage, lot 50x146; barn, fruit trees, fenced and in good shape, only $1800; terms if desired. F. C. EPPERSON, 304 Byrne Bldg. Phones—A2357; Broadway 1630. 6

FOR SALE—A RELIABLE PARTY HAVING $500 or more to make first payment on modern home will learn of something extraordinarily good at sacrifice price by addressing Z, box 131, TIMES OFFICE. 5

FOR SALE—HERE IS A SNAP, MY 8-ROOM modern house, West Adams Heights, worth $8700; mortgage $3250, at 6 per cent., $2850 takes my equity. Address Z, box 81, TIMES OFFICE. 5

FOR SALE—NICE FIVE-ROOM BUNGALOW, modern, beds built-in wall, large lot 60x127; will take $1250 cash or $1800 in payments; $500 down, balance monthly. Call 705 MAIN ST. Mrs. F.

FOR SALE—10 ROOMS, 5 BEDROOMS, every modern convenience, new and very desirable, $7000. Superb location. Kenwood ave. JAMES THOMPSON, 300 West First. 5

FOR SALE—8-ROOM DOUBLE HOUSE, modern, close to Main, $3300; $1000 cash, $25 including interest; no restriction as to color. Address owner, D, box 137, TIMES OFFICE. 6

FOR SALE — BUNGALOWS; THE BEST; the lowest prices; best terms; best localities. Homes our specialty; will save you money. WISLER, MOORE & CO., 310 S. Hill st. 5

FOR SALE—MODERN COTTAGE, $2600; $400 down; several modern bungalows; $300 down; bargains in price. Homes our specialty. WISLER, MOORE & CO., 310 S. Hill st. 5

FOR SALE—$300 DOWN OR CLEAR LOT, AS first payment, modern, 8-room cottage, 24th and Central; flowers, barn, etc. $2750. OWNER, 410 Bryson Bldg. Main 8825.

FOR SALE — FINE 8-ROOM, TWO-STORY residence, strictly modern in every respect; W. 21st st. near Berkeley Square. WILLIAM R. RONEY, 430 S. Broadway.

FOR SALE—REDLANDS, 7-ROOM HOUSE, in good residence section of Redlands; will exchange equity for Los Angeles real estate. Address 151 E. AVENUE 54, Los Angeles. 10

FOR SALE—GOOD AS NEW, 8-ROOM two-story house, lot 50x150, alley; fine fruits, lawn, flowers, close in. S.W. $4000. Homeseeker call MAIN 1989. 5

FOR SALE — NEW BUNGALOW, FINELY located; look the city over, then I will show you the best bargain you have seen. 'Phone OWNER, A6811, B9153. 5

FOR SALE—FIVE-ROOM MODERN COTtage, 636 West 38th st., $2365; $125 down, balance like rent. Owner at house. 9

Classified Liners.

FOR SALE— Houses.

FOR SALE—AT SACRIFICE, 6-ROOM MODern house, high lot, Pico Heights, $2500, $750 cash, $25 per month, $750 under price. Owner, F7120; MAIN 237. 7

FOR SALE—5-ROOM COTTAGE NEAR 7TH and Tennessee, $2600, easy payments like rent. R. D. LIST, 400 I. W. Hellman Bldg. Phone A7663. 10

FOR SALE—CLOSE IN, 5-ROOM COTTAGE, large lot, near Temple, $2500; $500 down or cheap lot, clear and $30 month. RIGBY, 1052 Temple. 6

FOR SALE—STRICTLY MODERN 5-ROOM bungalow, West 31st st. Would take lot as part of equity. Address B, box 195, TIMES OFFICE. 5

FOR SALE—BARGAIN, 2 NEW MODERN houses, west of Westlake Park; easy terms. E. G. MANN, 1149 W. 1st st. Main 6945. 6

FOR SALE—EXCELLENT COTTAGE, PICO Heights; high grounds, big lot, only $2850; a bargain. 452½ S. HILL. A2160. 6

FOR SALE—$2100, $300 CASH, $25 MONTHLY, new strictly modern 6-room cottage. 1394 WEST 28TH ST., owner next door. 11

FOR SALE— City Lots and Lands.

FOR SALE— BUY THE LOTS THE PEOPLE WANT. CRESTMONT IS THE PLACE.
An attractive residence locality, constantly growing in favor. Close in, yet commanding a beautiful view of mountain, city and sea. Sunset Blvd. sweeps past it. Car service superior at a 5c fare. On the way to Hollywood, in a neighborhood always growing still more choice. All the charms of the suburbs, yet in the city limits. Every modern improvement made and paid for. For home or investment just what you seek.
CHOICE CITY LOTS. $500 AND UP. $10 DOWN AND $10 A MONTH. NOW IS THE TIME TO GET THEM. "You're safe at Firth's." EMIL FIRTH, 313 W. Fourth st., bet. Broadway and Hill. Phones—A1265. Main 2543.

FOR SALE— Ramona Park, 17 minutes from Main st. on the Covina line; a finished suburban subdivision. The element of doubt and risk does not exist. Pretty homes now there and others being built. We are making exceptional inducements to the right kind of people who are looking for the right kind of home sites. If we told the whole truth here it would sound like exaggeration. Come and see for yourself. ALTHOUSE BROS., 407 S. Broadway. Room 423. 9

FOR SALE— ARE YOU ENGAGED TO BE MARRIED? Do you realize that 90 per cent. of the divorces are on account of the women (God bless 'em) not having comfortable homes, with congenial surroundings? We have solved the problem of happy homes for genteel people with moderate means and refined tastes. Glad to have you call and talk the matter over with us, or send us your address. LYONS DIVIDENDS COMPANY, 209 Mercantile Place, Los Angeles. 7

FOR SALE—YOU CAN'T AFFORD NOT TO buy one or more lots right now in Huntington Blvd. tract, large 50-foot lots, only $400 and up; fine view, level ground and good elevation, with 5-minute car service, just 14 minutes from business; if your time is worth more than 5c an hour, a home here would save you money every day in getting to and from business; an ideal residential district; $50 cash and $5 monthly will secure a lot now. It's up to you to see it. If you're in the notion of buying anything, you'll buy if you look. Any day, 8 odd lots sold last few days; it's well drained; modern street work, too. Call and see McGRATH, with STRONG & DICKINSON, N.W. corner Second and Broadway. •

FOR SALE— Florentine Square—Florentine Square. Florentine Square—Florentine Square. —Get the habit of— —repeating this aloud— Incomparable location, view, environs; 5-cent car fare. Lots $500 up. Terms right. Houses built to order. LYONS DIVIDENDS COMPANY, 209 Mercantile Place. 7

FOR SALE—NO ADOBE. NO MUD. NOW is the time, after the rain, to select a lot for your home. The loose, decomposed granite soil in our Oak Grove tract does not form mud after a rain. It is more healthful than adobe, as it does not become sour and soggy when wet. Lots $175 to $500, on easy monthly payments. Near 5-cent yellow car line. Also acre lots. Take Eagle Rock AVENUE, Garvanza (yellow) car on Main st. and go to the end of the line. 5-cent fare. No mud. CRITES, MYERS & KULLI, at the end of the car line, or at 207 S. Avenue 64. •

FOR SALE—SEE HOW THE LOT LOOKS in wet weather. There is no adobe—there is NO MUD—on those level lots in our Oak Grove tract near the end of the Eagle Rock AVENUE-Garvanza (yellow) car line. 5-cent fare. Those fine, large, level lots are only $400 on easy monthly payments. Other lots, $175 to $500. No mud. 5-cent fare. Also acres. CRITES, MYERS & KULLI, at the end of the Eagle Rock AVENUE-Garvanza (yellow) car line. You take it on Main st. 5-cent fare. No mud at this end.

FOR SALE— WEST PARK TRACT. We have some beautiful new 6-room houses, polished oak floors, beamed ceilings and other up to date interior finish and will sell for small cash payment and balance like rent; you should see our tract, that is restricted to handsome residences only; quick service by Dalton-ave. or Inglewood-Redondo cars. VAIL & CRANE, owners, 434 S. Spring, rooms 204 and 5. •

FOR SALE—NO ADOBE. NO MUD AT THE end of the Garvanza, Eagle Rock AVENUE (yellow) car line. 5-cent car fare. Take the car on Main st. and go to the end of the line and get out of the mud. Decomposed gravel soil is as clean as beach sand in wet weather. 5-cent fare. No mud. Go and see for yourself, but be sure you get the Eagle Rock AVENUE car and go to the end of the line. 5-cent fare. No mud. Acre lots. CRITES, MYERS & KULLI, at the end of the car line, or at 207 S. Avenue 64. •

FOR SALE—WANT A BIG LOT CHEAP? Permission to build small house on rear of lot; only $25 cash and $10 a month; get a home now; best chance you ever had; make a start; street work all paid for, and 2½ miles inside city limits; no disadvantages; you'll have to hurry; take Watts and local car on Main st., and get off at 39th st., 5c car fare; very cheap; see me daily 9 to 5. Also small home, cheap, on easy terms. Come in today. PHONE SOUTH 2494. •

FOR SALE— APARTMENT SITE. ONE OF THE FINEST IN THE CITY. Close in; easy walking distance; Boylston near Sixth st.; 90x116 feet; adjoining property held at $200 per foot. Owner must have money and will sacrifice for $3800. The biggest bargain of its kind yet offered. JONES & RYDER LAND CO., 218 W. Third st. 5

FOR SALE—TO GET OUT OF THE MUD take an Eagle Rock AVENUE-Garvanza yellow car on Main st., be sure it says Eagle Rock AVENUE, and go to the end of the line. 5-cent fare. No adobe. No mud. For a home out of the mud see our office at the end of the Eagle Rock-AVENUE car line. CRITES, MYERS & KULLI, 207 S. Avenue 64, or Garvanza P. O. Bldg. •

FOR SALE— $3000—A close-in lot at Hollywood, 52x150. It's worth $1500; look at it and make offer. It must be sold. J. J. PHELPS, A3442. 235 H. W. Hellman Bldg. Main 2712. 5

FOR SALE—SEE THE SOUTHWEST CORner of Pasadena ave. and Avenue 59; no restrictions; east front, 60x150; ideal for stores and apartment-house; easy terms or will take first mortgage for half, balance 8 per cent. 8 S. JACOBY, 233 Huntington Bldg.

FOR SALE—$650; WILL SELL THIS FINE large lot, size 50x150, for cash; good location; no building restrictions; close to car line; 25 minutes ride to city. Inquire of OWNER, 2340 London st. Temple-st. car to Casco, one block on Casco to London. 5

FOR SALE—$600—$800—$900. The best lots for money in South Pasadena; gas, trees and climate; easy terms; good car service. RALPH M. WATSON, 401 Grant Bldg. A4467, Broadway 4573. •

FOR SALE—STILL LOOKING FOR THAT snap? How does this look? 50x148 feet, in Vermont Square; no key; north front, and half a block from the Grand-ave. car; price $950; terms. TRACY E. SHOULTS & CO., 47th and Vermont Square. West 2495. 5

FOR SALE — N.W. CORNER 25TH AND Leoti, 75x118; high-class, restricted neighborhood; only $2250. ALICE J. STEVENS, 318 Laughlin Bldg., Sole Agent. Main 1396, A2571. 5

FOR SALE—DOUBLE CLEAN CORNER IN Palm Place, 120x155 to alley; high-class residence district; only $15,000; mortgage $4000, 6 per cent., can be assumed; this is a bargain. ALICE J. STEVENS, 318 Laughlin Bldg. Main 1396, A2571.

FOR SALE—$2800; BOYLSTON ST., NEAR Temple, 60 feet front. For flats or apartments you cannot match it, being high and sightly and only 12 blocks from Broadway. RIGBY, 1052 Temple. 6

FOR SALE— City Lots and Lands.

FOR SALE— THIS IS WHAT YOU GET WHEN YOU BUY LAND IN SOMERSET ACRES.
The best soil around Los Angeles. The most liberal water supply known piped direct in steel mains. Use all you want, it is free. An electric line to your door and only 30 minutes from Sixth and Main. The crops now on the land. A piece of land at prices of ten years ago. And right where it is daily growing in value by reason of the rare quality of the soil and the many substantial improvements. Climate the most healthful and a view the most pleasing. Free water more than you can ever use.
THIS IS WHAT YOU PAY. $300 AN ACRE UP. IN ONE, TWO, FIVE ACRES OR MORE. FOUR YEARS TO PAY FOR IT.
Best soil for walnuts, fruits, vegetables, potatoes. Forty acres oranges now being planted close by. Paradise for poultry. Daily express car loaded right there for Los Angeles market. Now is the time to get good land and free water. Prices advance March 1st. TWO EXCURSIONS DAILY. COME IN AND SEE THE PRODUCTS. "You're safe at Firth's." EMIL FIRTH, 313 W. Fourth st., bet. Broadway and Hill. Phones—A1265. Main 2543.

FOR SALE—$300 BELOW MARKET; LOT 40x143 to 15-ft. alley on Court street between Toluca and Douglas sts.; splendid location for apartments; easy walking distance from the center of the city; sewer in and street work done. Will accept savings bank accounts from the Security or German-American Savings Bank. Price $1150. BROTHERTON & BENEDICT, Phones F4510, 523 Security Bldg. Bdwy. 2361. 5

FOR SALE— EAST FRONT, BERENDO, $1325. This high, elevated lot, between Ninth and Tenth sts.; finest car service in city; suitable for bungalow, and adjacent to lots, no better, held at $2500 and $3000; has all modern improvements, such as gas, sewer, etc.; best lot on west side. ARTHUR W. KINNEY CO., 119 Merchants' Trust Bldg. A3942, Main 2233. 5

FOR SALE— WHY GO FURTHER AND PAY MORE? WESTLAKE PARK DISTRICT. $22 per foot, that's all; 50 or 60 foot front, deep lots, 1800 feet west of Westlake Park. Highly restricted neighborhood. 10 minutes to Broadway. Good terms. ARTHUR W. KINNEY CO., 118-19 Mer. Trust Bldg. A3942; Main 2233. 5

FOR SALE— $1100—AND ONLY—$1100. This 50-ft. Westlake lot is actually worth $1500; near Eighth and Hoover; can build bungalow; must be sold at once. Greatest bargain on west side. ARTHUR W. KINNEY CO., 118-19 Mer. Trust Bldg. A3942; Main 2233. 5

CHEAPEST AND BEST FOR MONEY IN THE CITY. City lots only $125 and up; 5c car fare; nice sightly lots situated on high ground and commanding fine view of surroundings; overlooking East Lake Park, on $5 monthly payments. For particulars see MR. KAHN, with Golden State Realty Co., 603 S. Spring st. Both Phones Ex. 56.

FOR SALE—FINE BUILDING LOTS, 50x150, located in one of the best near by towns, 10c fare, prices very low and terms to suit buyer; if you haven't sufficient money to put up neat, tidy 3 or 4-room cottage, I will help you. Address P.O. BOX 1326. 10

FOR SALE—EAST FRONT 50x140, THE prettiest building site in Los Angeles, only 160 feet north of West Adams st., one short block from car line, $500 under price of adjoining property. Phone B1690. EVA M. NOURSE CO.

FOR SALE—$2600; THE CHOICEST SOUTHwest corner in beautiful Kinney Heights, 75x134. A genuine sacrifice. ARTHUR W. KINNEY CO., 118-19 Mer. Trust Bldg. A3942; Main 2233. 5

FOR SALE—WEST ADAMS HEIGHTS ENtrance, double, southeast corner, La Salle, 25th, $4000; also southeast corner Trinity 23rd; flat needed, Trinity, $2100. OWNER, 2651 Hobart. Phone A2613. 7

FOR SALE—2 LOTS, ALHAMBRA, SET TO navel oranges, fine condition, on improved street, close in; one 140x250; one 100x200; prices $2500 and $1400. A. HUTSINPILLER, 215 Temple st. 5

FOR SALE—LOT, CLOSE IN, UPON MOneta ave.; price sacrificed to make purchaser 100 per cent. profit; best buy in the city; must sell. OWNER, A5589, 327 Douglas Bldg.

FOR SALE—FINE LOT AT 1420 CALUMET ave.; high ground, close in; refused $2000 1 year ago; make cash offer. Must have money. Phone S. 5482. 119 E. 27TH ST. 9

FOR SALE—GET OUT OF THE MUD; LET me show you fine locations on high ground; lots or houses, Angeleno Heights and Temple st. district. RIGBY, 1052 Temple. 5

FOR SALE—MUST SELL MY LOT, WORTH $1200; will take this week, $850; ½ block from Eastlake Park. Apply G. BUTTRESS, 303 N. San Pedro st., corner Market. 5

FOR SALE — 75x170; EAST FRONT ON Gramercy near 16th; terms; something extra choice. F. M. WEBB, owner, 'Phone Main 1704, 210 Bryson Bldg. 7

FOR SALE—SNAP; 2 LARGE LOTS, JUST east of Moneta, 3-room California cottage, good chicken yard. Call up OWNER after 6:30. South 2081. 7

FOR SALE—HARVARD BLVD., SECOND lot north of Cambridge st., 50x140; snap for builder; will sacrifice for $1700. Phone OWNER, 5434, evenings. 6

FOR SALE—MUST RAISE SOME MONEY and will sell choice lot with all improvements, worth $750, for $475. Address DD, box 148, TIMES OFFICE. 5

FOR SALE — NICE CORNER LOT, AT Huntington Park; will sell very cheap as am leaving city. Address A, box 178, TIMES OFFICE. 6

FOR SALE—LOT ON MILLBANK AVE., near Figueroa st., north front; price $750, if taken this week; phone owner F4540 or MAIN 2743. 5

FOR SALE—4 LOTS CLOSE TO MONETA ave. car line, only $300 each; suitable for home or chicken ranch. See owner, 458 S. SPRING. 6

FOR SALE—$124 EQUITY IN $900 LOT FOR $100; Vermont and Slauson; $10 monthly payments. OWNER, 702 Spring, room 234. 9

FOR SALE—3 LOTS IN NEW YORK CITY, 24th Ward, clear and free. Inquire T. BOENIG, Gardena, Cal. 6

FOR SALE— Business Property.

FOR SALE—CLOSE IN LOT, MAPLE AVE., with 3 modern cottages, rented, on rear end of lot, facing on other street, with big space on corner for store building or hotel, sacrifice quick $7500 cash, worth double. See PHOENIX, 202 Grant Bldg. •

FOR SALE—CLOSE-IN BUSINESS PROPerty; improved, close-in houses, building and factory sites. Some great snaps. N. CORDARY, 203 I. W. Hellman Bldg. 4

FOR SALE—$900; GOOD, LEVEL LOT ON Temple st.; must sell for all cash; if this price isn't right, make me an offer. Owner, MISS GREGORY, phone Temple 181. E2528. 5

FOR SALE — CLOSE-IN BUSINESS PROPerty; improved, close-in houses, building and factory sites. Some great snaps. N. CORDARY, 203 I. W. Hellman Bldg. 5

FOR SALE—FACTORY SITE; WILL SELL cheap for cash. MAIN 7324. 6

FOR SALE— Income Property.

$40,000 NEW MODERN APARTMENT house, income $7200, or 18 per cent. a year, central location. T. WIESENDANGER, 207 S. Broadway.

$15,000—MODERN APARTMENT HOUSE, large lot, central, income $1800, 12 per cent. a year. T. WIESENDANGER, 207 S. Broadway. •

CONTRACTORS— And Builders.

ANDERSON MILL COMPANY— We want to build your house. Get our estimate. We will help you plan your house and furnish plans and specifications free. We have a three-story brick mill, equipped with the most modern machinery, a large stock of dry finish lumber kept in sheds. We have had 12 years' experience in Los Angeles building. We are experts, let us show you. Everything guaranteed. First-class residences a specialty. City office, 206 Union Trust Bldg. Phone A1347. Mill and yards, 436 to 462 W. 39th st. Phones H4233, South 4328.

F. J. LEAVER & CO., CONTRACTORS AND BUILDERS. We quote lowest prices in city. We own our own lumber yards. 2-room house, $115; cheaper ones, $90. 4-room house, $225; cheaper ones, $150. $900 builds artistic modern 5-room bungalow. Rooms 218-19 SAN FERNANDO BLDG., S.E. corner Fourth and Main. Main 2748. 5

$65 BUILDS 2-ROOM HOUSE. $175 builds 4-room house. $500 builds 4-room modern bungalow. We take mortgage if you haven't the cash. Lowest bids on all classes of buildings. Office open evenings, 7 to 8:30. SECURITY BUILDING CO., 7 311 Huntington Bldg., Sixth and Main.

FOR SALE—WILL PAPER ROOMS FOR $2.50 up; tinted rooms, $1.50 up; rooms painted or varnished, $1 up, including material. H. E. BUS. Both phones, Temple 438, Home 3783. 8

HARRIS BUNGALOWS ARE DIFFERENT. ATTRACTIVE houses at ORDINARY prices. Plans furnished free. Will furnish the money and build on installments. HARRIS & CO., contractors, 114 W. Third st. A3641. •

WE SKIN 'EM ALL ON PRICES; SEE US and we'll prove it; plans free. EQUITY BUILDING CO., 510-11 Bumiller Bldg., 430 S. Broadway. Phone Home A4393; Main 4201. 10

FOR SALE— Hotels and Lodging-houses.

FOR SALE—$500 BUYS 12-ROOM ROOMING house if taken at once. A6347. 6

FOR SALE— Hotels and Lodging-houses.

FOR SALE—OR EXCHANGE— H. C. DECKER. H. C. DECKER. 452½ S. BROADWAY, LOS ANGELES. PHONE HOME A3226. SUNSET MAIN 4177.
HE IS HEADQUARTERS FOR LODGING-HOUSES, HOTELS, ROOMING-HOUSES, APARTMENT HOUSES, REAL ESTATE, BUSINESS CHANCES AND EXCHANGE.
45-room apartment house, new, just finished; price $5000; PART PAYMENT, SOME CASH, SOME REAL ESTATE.
$300 — 6-ROOM FLAT, NEW, CORNER, WORTH $400; MUST SELL.
52-room corner, only $500 cash; price $1200.
100-ROOM HOTEL; NEW, ELEGANT, OWNER MUST RETIRE, VERY SICK; OFFER WANTED, PARTICULARS WITH DECKER.
GRAND SNAP—40 ROOMS, MODERN; hot and cold water; new, modern furniture, cost $6000; price reduced to $4000, payments.
36 ROOMS on Spring; fine location; clears $200 per month; price $3000.
56 rooms—Clears $400; price $4300.
110 rooms, apartment-house; new; clears $500; cash, trade and payments.
To sell your house quick, go to Decker.

25 rooms, rent $135; bargain	$2,500
Flat, 6 rooms, and bath	275
19 rooms, on best street; must sell	800
60 rooms, corner, clears $450	5,300
Flat, 6 rooms, elegant home	700
Exchange, 14 rooms, what have you	1,300
Lodging-house, 63 rooms, see this	4,000
18 rooms, best location	1,150
70 rooms, grand paying, payments	4,500
12 rooms, owner must leave city	900
12 rooms, exchange for lots	800
30 rooms, my best bargain	1,700
11 rooms, rent $45, clean and good	450
115 rooms, apartments, new, good	11,500
150 rooms, extra fine, large income	15,000
19 rooms, must sell, offer wanted	900
14 rooms, always full of roomers	500
26 rooms, good bargain	1,500
22 rooms, transient, clears $200	1,050
Exchange, 72-room house	4,550
14 rooms, close in, good lease	900
46 rooms, a money maker	2,500
41 rooms, good location for business	1,500
16 rooms, a sacrifice	750
34 rooms, must sell today	1,500
16 rooms, very cheap	600
9 rooms, new furnished, cement basement	450
36 rooms, swell location and furnishings	2,800
26 rooms, good money maker	650
60 rooms, on Main st.	3,700
120-room apartment house	12,500
48-room apartments	4,500
50-room apartments	5,000

5 H. C. DECKER, 452½ S. BROADWAY.

FOR SALE— MAKE YOURSELF RICH. BUY AN $8500 ORANGE GROVE —FOR $6000.— This sacrifice made by owner Who is non-resident, FOR SPOT CASH. A splendid 10-acre ranch, covered with 9-year old, full bearing navel orange trees. Has 10 shares water, surrounded with fine "wind-brake" of large trees. Adjoining groves selling at $1000 per acre. Located at Ontario, half mile from electric line, 1½ miles from R.R. station. Courtesy to agents. See HARRY T. SMITH, with Mines & Farish, 315 S. HILL ST. 7

FOR SALE— 70 rooms, apartments, $1800. 60 rooms, good furniture, $2000. 24 rooms, fine location, $2500. 16 rooms, clears $80 month, $450. 22 rooms on Broadway, $1400. See G. R. COMTE, 105 S. Broadway. 5

FOR SALE—NEWLY AND NICELY-FURnished 25-room ideal home rooming-house, Angels' Flight; up on the hill; swell place; business men roomers, paying handsome income. Palms, banana trees and flowers around this fine business place; owner says make quick sacrifice; $1250 cash or let some remain on furniture. See PHOENIX, 202 Grant Bldg. 5

FOR SALE—HAVE 29 ROOMS, ROOMING-house, large halls, 31 rooms, good brussels carpets, desirable furniture; got this on deal; have home and is inconvenient to handle both; will give big deal; part cash, balance clear lots or equities, or chicken ranch. Address D, box 199, TIMES OFFICE. 5

FOR SALE — NEAR CENTRAL PARK, ideal location, new brick building, very best furniture and carpets, steam heat, running water, strictly up-to-date; very reasonable rent; good lease; easy terms; it will pay you to investigate. FOX, 414 W. Seventh. Main 5797, F9322. 5

FOR SALE—ELEGANTLY FURNISHED 11-room rooming-house, beautiful place, close in, big money-maker, but owner must return East and will sell at a sacrifice; if you want a rooming-house there is no better chance in the city. Address C, box 156, TIMES OFFICE. 7

FOR SALE—$1000; ONLY $250 CASH, BALance easy payments, buys 20 rooms, centrally located; rent only $60; two years' lease; investigate this offer at once. See A. W. WUERZ, with W. J. RODGERS & SON, 232-5 Stimson Bldg.

FOR SALE—$2500 BUYS DANDY 42-ROOM rooming-house on S. Hill st., full of roomers; doing good business; rent about $225; lease; (a great bargain;) $2000 will handle it. See ARMSTRONG REALTY CO., 105 S. Broadway. 'Phone A4714. 5

FOR SALE—HERE'S A SURE ENOUGH snap. If you have $500 you can secure a 24-room house, fully furnished and a fine upright piano included. Act promptly. See me personally. 'Phoning won't do. WATSON, 222 Trust Bldg.

FOR SALE—THE FURNITURE OF A 30-room house, partly furnished; 20 rooms furnished; 10 unfurnished; price $750; on business street; rent $85. MRS. HEALD, 514 Bumiller Blk., 430 S. Broadway. 5

FOR SALE — $1400. 25-ROOM ROOMING-house, $100 monthly clearance; owner must sell in the next ten days to pay mortgage on real estate. Address owner, AA., box 95, TIMES OFFICE. 9

FOR SALE—AN APARTMENT-HOUSE OF 22 rooms, well furnished, doing good business; modern; will sacrifice for cash or will exchange for good building lot. LANDLADY, 821 W. 11TH ST. 10

FOR SALE—AT A BARGAIN, ONE OF THE neatest, cleanest 25-room houses in the city; very central; will sell low down for cash or take lot in part trade. J. C. OLIVER, 122 S. Broadway. 5

FOR SALE—MODERN ROOMING-HOUSE OF 37 rooms, close in, in west side; one of the finest locations in town; always full of first-class roomers. Address E, box 1, TIMES OFFICE. 11

FOR SALE—THREE LARGE HOTELS, 44 rooms each, for sale, rent or exchange; fine locations; long lease; also want partner. Address D, box 163, TIMES OFFICE. 7

FOR SALE—REMARKABLE BARGAIN, $900, only $500 cash, finely furnished, paying; 20 rooms, low rent, downtown. Ask for WELSHANS & COLE, 434 S. Hill st. 5

FOR SALE—OR EXCHANGE—6 ROOMS, good furniture, nice home, sunny, close in, income $46. Want 15 to 20 rooms, will pay cash difference. 700 WEST 10TH ST. 6

FOR SALE—$300 BUYS LEASE AND FURniture six-room cottage near 10th and Hope; income $60; rent $35; sickness; no agents wanted. 947 S. HOPE. F1544. 5

FOR SALE—45-ROOM APARTMENT-HOUSE, good furniture, one-third cash, balance real estate, or monthly payments. Address D, box 167, TIMES OFFICE. 7

FOR SALE—GOOD GRADE FURNITURE, carpets and furnishings of 10-room modern home, close in; rent $40; bargain. OWNER, 1010 Orange st. 9

FOR SALE—BEST PLACE IN THE CITY to keep boarders; 19 rooms; can be had for $300, if taken soon; rent $50; free gas. 1129 TEMPLE ST. 5

FOR SALE—OR EXCHANGE, NEW 42-room apartment house; close in; low rent; long lease, $3000. See MR. HALL, 125 Stimson Bldg. 6

FOR SALE—OR RENT—FURNISHED 44-room rooming-house, all rooms filled; rent $150. For particulars see G. R. COMTE, 105 S. Broadway. 5

FOR SALE—32-ROOM MODERN HOUSE, full and paying; a bargain if taken at once; terms; would take diamonds as part pay. 441 RUTH AVE. 5

FOR SALE—16-ROOM ROOMING-HOUSE, close in; rooms all rented; must be sold at once; price $450. G. R. COMTE, 105 S. Broadway. 5

FOR SALE—OR EXCHANGE—NEWLY FURnished 40-room house, modern, central. OWNER, 704½ W. Third. 5

FOR SALE— Country Property.

FOR SALE — BARGAIN; $5500 FOR 1130 acres, well fenced, fine buildings, plenty free water, on county road, near schools, stores and postoffice. A. RAND, 422 Bryson Bldg. 5

FOR SALE—25-ACRE RANCH, 11 COWS, 3 horses, improvements, 5-room house, barn, fence, 3 wells. H. SAM NEWLON, 5 434 S. Hill st. Broadway 2470, F8614.

FOR SALE—20 ACRES FULL BEARING vineyard, $150 per acre, worth double. Owned by non-resident. Great bargain. R. D. LIST, 400 I. W. Hellman Bldg. A7663. 5

FOR SALE—80 ACRES UNCULTIVATED land in Washington; best wheat land of Northwest; terms to a prospector. Address D, box 141, TIMES OFFICE. 5

FOR SALE—160 ACRE CLAIM IN FAMOUS IMPERIAL VALLEY. under canal system, $1 per acre. Address box 965, RIVERSIDE, CAL. 6

FOR SALE— Country Property.

FOR SALE— NOW THAT THE WEATHER HAS SETTLED, GO ON THURSDAY'S EXCURSION. BEAUMONT, ONE DOLLAR.
The greatest seller ever placed on the market in Southern California. The cream of Riverside county fruit soil. The lands that hold the world's prize medal. Sales of over $151,200 since Sept. 14, testify the people's confidence in Beaumont. GET READY FOR THE BIG THURSDAY EXCURSION. Get your tickets today. Remember that the advance in price takes place tomorrow after the excursion, so make your selections today or tomorrow. If you have not yet seen Beaumont, come in for ticket and go. $1 for the round trip, 162 miles there and back. Positively no tickets given out at the depot. Office open tonight until 8 o'clock to give out the tickets. PRICES GO UP THURSDAY. Approximating an advance of 10 per cent. CHOICE LEVEL ACRES, SOUTH AND EAST OF TOWNSITE. $80 AND UP NOW. Cut out and mail this if you can't come in.
BEAUMONT LAND & WATER CO., 236 MERCANTILE PLACE, LOS ANGELES, CAL. Please send me literature free regarding Beaumont, and the fruit land in same. Also state what rates you make from here.
Name..........
Address.......... (Times.) 5

FOR SALE— CHINO RANCH. LAND WITH WATER. $300 AN ACRE. TERMS ONE-FOURTH CASH, BALANCE IN ONE, TWO, THREE AND FOUR YEARS, AT 6 PER CENT. INTEREST. Come to our office and see our exhibit of Chino products. Get maps of the ranch and pamphlets, giving full information concerning Chino and what Chino ranchers are doing. This property is only 32 miles from Los Angeles. It is the best proposition in Southern California for the small rancher. Come in and arrange with us to take you out to the ranch. CHINO LAND AND WATER CO. GROUND FLOOR PACIFIC ELECTRIC BUILDING, 6TH AND MAIN STS. Phones—F2388, Main 4363. 5

FOR SALE— THERE ARE HOMES FOR THOUSANDS WAITING. To be occupied by members of La Prosperidad Colony Association. Become a member now and get a home for yourself and family on equal terms with every other member. 500,000 acres of land has been secured from the Mexican government by this association, and every member has the same opportunity, the same advantages. There is no one to exploit you, because you are the association. Come and hear about it at Assembly Hall, Chamber of Commerce Bldg., every Wednesday evening at 8 o'clock. ASSOCIATION OFFICES, 525 AND 526, CHAMBER OF COMMERCE BLDG., Los Angeles, Cal.

FOR SALE— POMONA, CLOSE IN ACREAGE. 10 acres close in; fine sandy loam soil, 4 acres in alfalfa, balance under cultivation; 1-3 interest in fine pumping plant; this land is within 1½ miles of the P.O., only $2850.
20 acres within 3 miles of Pomona, 5 acres set to young orange trees, balance in fine shape and under cultivation, a fine water right; a good 4-room plastered house, cellar, barn and other out buildings. A snap, only $2500.
80 acres of A No. 1 alfalfa, potato or fruit land, a fine sandy loam soil, no alkali or hardpan; within 10 miles of Pomona, over 600 acres of these lands were sold last week. Price only $65 per acre. Can give terms. See ED. MORGAN, with A. J. Williams, 222 South Main st., Pomona, Cal. Phone Home 200. 5

FOR SALE— $25 ACRE. KERN ISLAND DELTA LAND. WATER IN THE DITCHES. Best land of its type in California, rich sediment soil—close to Bakersfield on Southern Pacific. Seventh Home Extension Club just forming—opportunity to join is open until February 8. 700 families will locate on this land, and build a town surrounded by fertile farms. Only club members can buy at this whole price. Outsiders have paid $125 to $150 an acre for land across the road. Attend stereopticon lecture any evening, call during day time, or send 5c postage for new plan booklet. CALIFORNIA HOME EXTENSION ASSOCIATION, Ground Floor, Chamber of Commerce Bldg.

FOR SALE—SNAP. 10, 20 or 25 acres of fine level sandy loam soil, on Central ave., Burbank; only 11 miles from the Courthouse, this city, and 4 miles from Hollywood; surrounded by alfalfa and berry ranches, and in the midst of the finest farming land close to Los Angeles. This property will pay for itself in alfalfa in three seasons. If you are looking for a first class ranch property, see this. Price only $325 per acre, with unlimited water at practically no cost. ERKENBRECHER SYNDICATE, Ground floor, Grosse Bldg. 122 W. SIXTH ST.

FOR SALE— $25 PER ACRE. $25 PER ACRE. ADAPTED TO ALFALFA, PEACHES, RAISINS. Near Fresno, a city of 25,000 inhabitants; railroad through the land; also securing right of way to build electric line; soil, rich sandy loam and ready for the plow; abundance of cheap water; price $25 to $40 per acre, on easy terms. Join the excursion Tuesday night, February 11, 1908. Fare, round trip, $11. CLINE-WALL REALTY CO., 210 Mercantile Place. Phones—Broadway 6855. Home F8548. 5

FOR SALE— CHEAP EXCURSION. COACHELLA VALLEY, Friday, February 4, at 12:30. Most productive and Cheapest lands in California. HAMBRIGHT COMPANY, 5 625 Laughlin Bldg.

FOR SALE— LOCATE ON FREE GOVERNMENT LAND. We can locate you on 160 acres of level, free government land; no alkali; close to R. R. and Los Angeles; plenty of water. Small charge for our service in locating and surveying. Our booklet, "Free Land Facts," tells all about it. Call and see us. INTERSTATE LAND CO., 9 526 H. W. Hellman Bldg.

FOR SALE—EXCURSION ON MONDAY, 10 a.m., Coachella Valley leads in earliest crops and greatest returns; guaranteed titles and rich, sandy loam; gushing wells of finest artesian water, abundance of mesquite wood; cheapest land in the State. Roosevelt says they will be worth from $500 to $1500 per acre. THERMAL REALTY CO., L. C. PFAFFENBERGER, 2417 Michigan ave., Los Angeles, Cal. Ring up Boyle 87. Or call C. C. Eberhart and M. R. Watson at main office, Thermal, Riverside Co. •

FOR SALE— We are making a specialty of ranches, and have several genuine bargains. If you are in the market for a ranch, we can save you money in the purchase. Have them from one acre up, in all best localities. Several in artesian belt. Also in the foothill district. Some solid to citrus groves, showing big income; some in walnuts; some fine all-around country homes; some unimproved. WISLER, MOORE & CO., 210 S. Hill st. 5

FOR SALE— $30 per acre—Good eucalyptus and grape land; 560 acres in the whole ranch, 300 of which is tillable; only 2½ miles from Santa Fe station.
$22 per acre—320 acres, 10 acres eucalyptus, 40 acres grazing, balance grain; house, barn, corral, blacksmith shop, 4 good wells, flowing into cement reservoir, 60x30; only 3 miles from Santa Fe station. WESTERN REALTY & INVESTMENT CO., 5 434 S. Hill st. B8614, Broadway 2470.

FOR SALE—CALIFORNIA SELF-SUPPORTING HOMES. Small payment and $1.25 weekly. Twin-Cities Colony settled with desirable neighbors. 1500 acres added. Choice land. Perfect health. Purest water. Interest and taxes, 2 per cent. 4 acres table grapes sold wholesale, pay $1200 yearly. 100 hens pay $15 monthly above bought feed. Belgian hares profitable. Materials for 4-rooms, comfortable house, $110. Safe for women with children. Write families here. BOX 74 N., Galt, Cal.

FOR SALE—LAND IN SAN GABRIEL VALley, near city, on new Covina electric line. Onions, potatoes, grapes, berries. Will clear $400 per acre. Free water. MISSION REALTY CO., 218 Lissner Bldg.

FOR SALE— Country Property.

FOR SALE— ALFALFA LAND IN PERRIS VALLEY. 160 acres of fine water-bearing alfalfa land, red soil, for $45 an acre.
127 acres of alfalfa land with 10 acres of it graded and seeded to alfalfa, ½ miles from freight depot, new 60-horse-power engine, 150 inches of water that can be increased to 200 or more inches by boring two more wells 125 feet deep, with pump now large enough to care for all. Price for all $14,000. TOWNSEND H. SHARPLESS and ALEX T. CRANE. Office, bank room, Perris, Riverside Co., Cal. •

FOR SALE—423½ ACRES, 20 MILES NORTH of Bakersfield, three miles from Pond Station on Santa Fe R. R., 2½ acres on one corner occupied by good school building, with school; suitable for alfalfa, vineyard, corn, potatoes, sugar beets. Price $15 per acre. Adjoins Cox Home Ranch, which Percy Clark & Co., 313 H. W. Hellman Bldg. are selling from $25 to $65. Flowing wells. F. M. DYKE, owner, Boyle 415. 147 N. Chicago st. 5

FOR SALE— 20 ACRES AT ARTESIA, IN full bearing grapes, good house, fine barn and outbuildings, close to electric line, 35 minutes from 6th and Main. This is the best buy in the county. Go with me Wednesday morning and view of the beautiful place. S. L. ALDERMAN, 223 Grant Bldg. 5

FOR SALE—ALL ON TIME. 20 and 40-acre tracts. 2½ miles from Fresno city; abundance of water, with perfect water right; land rich and level; $125 per acre; interest 6 per cent. per annum net. All on five years' time; interest annually in advance. These unusual terms to parties who will improve. S. N. GRIFFITH, owner, Fiske Bldg., Fresno, California.

FOR SALE— TULARE CO. TRACT. 800 ACRES. PRICE $32,000. 4 miles south of Tulare, all good alfalfa land, 100 acres now in. Splendid irrigation system; also small artesian well. This is a splendid subdivision proposition; sell readily and show 100 per cent. profit. $10,000 WILL HANDLE IT. J. L. NEWELL & CO., 8 223 Pacific Electric Bldg.

FOR SALE— If you could buy some of the best land in California at $30 an acre, with plenty of water, and the finest climate in the world, that would raise anything that California land will raise, would you do it? TONY G. ANDESON, 405 Laughlin Bldg. Main 2861. 6

FOR SALE—IF YOU ARE IN THE MARket for a chicken, alfalfa, dairy, fruit or vegetable ranch, from a 5-acre tract, to a 40-acre tract, see me. My prices are right and my terms will be made to suit you; have some unimproved land at $150 per acre and up. This land will pay for itself in 2 or 3 years' time. JACOB STERN, 5 404 Pacific Electric.

FOR SALE—RANCH. I have 190 acres near Upland for sale at a bargain; has cobblestone barn; 5-room cobblestone house; 50 shares of water stock, worth $50 per share; an abundance of water for irrigation piped over the place. This land is good for all kinds of farming or any kind of fruit; $7500; easy terms. OSCAR B. SMITH, 5 313-314 O. T. Johnson Bldg.

FOR SALE—A 20-ACRE TRACT, EAST OF Fullerton, 17 acres in walnuts; last year's net income was $1300. Price $11,000, with 20 shares of A. U. W. Co. stock; $2000 cash, balance terms; there is now a fine 10-acre cabbage crop between the trees planted that goes with the land. JACOB STERN, 5 404 Pacific Electric.

FOR SALE—I HAVE A 5-ACRE TRACT with water near Fullerton; will put up improvements to suit; acres with water, $850; ⅓ cash, balance to suit. I have a 10-acre tract with water near Anaheim, price $2500; will put up improvements to suit, add to price, ⅓ cash, balance terms. JACOB STERN, 404 Pacific Electric Bldg. 5

FOR SALE—120 ACRES IN SAN GABRIEL Valley, all set to 4-year-old walnut trees, and seeded to alfalfa; new 6-room house, large barn, windmill, tank-house and other improvements, including 150-inch pumping plant. Will sell all or any part of property. Address Z, box 88, TIMES OFFICE. •

FOR SALE—CHARMING HOME In REDLANDS. Strictly modern residence in choice location on West Palm avenue. Lot improved with choice plants. Will sell at a sacrifice. GEO. N. TICHENOR, 129 S. Broadway, L. A. 5

FOR SALE— We own 400 acres improved ranches, in Orange Co., with lots of water. We are going into the oil business, and will sacrifice this land; 5 acres and up. M'CRAY & O'DONNELL CO., 402 Security Bldg.

FOR SALE—TULARE FARM LANDS. Homeseekers with limited capital offered exceptional opportunities at Tulare. Best farming section in California. Anything grows, prices $30 to $75 per acre with water. We have several bargains. Write for list. YOUNG & NEWELL, real estate, Tulare, Cal. •

FOR SALE—10-ACRE TRACT, ADJOINING city of Anaheim, with 5 shares of A. U. W. Co. stock; finest soil known; will raise any and everything; price $2650, $650 cash, balance 1, 2, 3 and 4 years. JACOB STERN, 5 404 Pacific Electric.

FOR SALE — IRRIGATED FARMS IN Stanislaus County; Coffee Colony Tract, 3 miles from Modesto, in tracts of 10 acres up; 160 acres on main lateral, 1½ miles from city limits; 160 acres at railroad station, 5 miles from Modesto. All on easy terms. LON J. COFFEE, Modesto, Cal.

FOR SALE—A BEAUTIFUL TEN-ACRE ranch, a short distance from Anaheim, ½ mile from electric line station; 7-room modern house and barn; chicken corrals, grain house, orchard; all kinds of fruits and berries, flowing well; price $5500. See G. R. COMTE, 105 S. Broadway. 5

FOR SALE—FROM 10 TO 53 ACRES, NEAR Chino, at prices paid 2 years ago, and easy terms; this is part of the best of the Chino Ranch, and will grow anything; water bearing, sandy soil; come and talk with F. F. SCHRIVER, 433 Pacific Electric Bldg. 6

FOR SALE—$12,000; 160 ACRES, 70 ACRES of choice orange land; 10 acres in bearing vineyard; balance hill land; 1-4 mile from Smiley Heights, Redlands; abundance of water; $4000 in cash takes it, balance on easy terms. See SENTOUS REALTY CO., 301 Equitable Savings Bank Bldg. Phone A6324. 9

FOR SALE—IF YOU ARE LOOKING FOR the best farming lands, go to Hemet; good soil, plenty water, finest of climate. For particulars regarding special railroad rates, address J. P. CHAFFIN & SON, 17 S. Raymond ave. Pasadena.

FOR SALE—3½-ACRE RANCH, THIS LITtle ranch has all kinds of fruit and berries in bearing; has an unfinished California house of 4 rooms; also small barn, chicken yard and houses, and is 5 minutes walk from Glendale car line. Address OWNER, box 201, R. D. No. 5.

FOR SALE—BEAUTIFUL SAN GABRIEL Valley; 1 to 5-acre lots; free water; 12 miles from city, on Covina car line; small payments down and terms to suit. J. W. PINNEY, Orpheum Theater Bldg., Room 4.

FOR SALE—40 ACRES, $90 ACRE, IN SAN Fernando Valley, near city; level, sandy loam; best fruit, grape and potato land; one crop pays entire cost. WELSHANS & COLE, 434 S. Hill st. 5

FOR SALE — SEND 2c FOR PETALUMA Land Journal, "L" to RODEHAVER & ATKINSON, Petaluma, Sonoma county, Cal., the greatest poultry center in the world. •

FOR SALE — 20 ACRES BEST ALFALFA land, city limits, $3200; new 10-room house, San Pedro, $3500. E. W. MOULTON, Santa Ana. •

SANTA CRUZ, CAL.

FOR SALE—WRITE AT ONCE FOR FREE copy of SANTA CRUZ TIMES, list of real estate snaps. •

FOR SALE— Timber Lands.

FOR SALE—BRITISH COLUMBIA TIMBER at from 25 cents to $1 per thousand feet; in large or small tracts. For further particulars apply mornings to C. W. DREW, Hotel Lankershim. 7

FOR SALE— Poultry Ranches.

FOR SALE— A MODEL POULTRY RANCH. FULLY EQUIPPED. IN THE LAWNDALE POULTRY COLONY. A SNAP ON EASY TERMS. SEE OWNERS, E. L. HOPPER & SON, 402-4 LAUGHLIN BLDG. A1961; MAIN 244.

FOR SALE—A SNAP FOR $1750. A SPLENdidly located poultry ranch at Inglewood, 4-room house, outbuildings and corrals for 200 fowls. Incubator and 75 fine White Rocks go with the place. $500 cash, balance on terms to suit. Address INGLEWOOD WATER CO., 349 Wilcox Bldg.

FOR SALE— JOIN OUR POULTRY COLONY. Located in San Gabriel Valley; best location in California; sandy, loam soil, free water. MISSION REALTY CO., 218 Lissner Bldg. 5

FOR SALE— Poultry Ranches.

FOR SALE—POULTRY RANCHES IN ESTABLISHED prosperous poultry colony; where all the conditions are right and prices are the lowest. Address INGLEWOOD WATER COMPANY, 349 Wilcox Bldg. •

FOR SALE—OR RENT—½-ACRE POULTRY ranch, fully equipped; 4-room house, fruit, etc.; N. Avenue 54 and Hub st. Apply REGALIA OFFICE, 211½ W. Second. 5

FOR SALE — FRUIT AND CHICKEN ranch, 1½ acres, 1 mile from car line, Pasadena, $1200; terms. ADAMS, 704 W. Third st., city. 5

FOR SALE— Suburban Property.

FOR SALE— Who wants 5 acres, close to 5c car fare, in Boyle Heights First addition; ready to subdivide; $2500 cash takes it; lots within 3 blocks of this 5-acre tract are selling for $850 to $800 per lot. If you haven't the cash, don't call. Call 743 S. MAIN ST. Ask for Mrs. F. •

FOR SALE—AT ALTADENA, PASADENA'S pretty foothill section, a few fine lots, near car line, on Piedmont Drive, at half the price asked for any other lots on that thoroughfare. Also bargains in residences or acreage. L. M. PRATT & CO., 908 Laughlin Bldg., or Altadena office at end of car line. 5

FOR SALE—TWO LOTS, NOS. 29 AND 30, Casa Verdugo Villa tract, about three blocks from Casa Verdugo. Other lots, $500 each; will sell for a short time for $350 each, terms; 5 per cent. to agents; must have some money. E. R. CASNER, Fresno, Cal. •

FOR SALE—$600—$800—$900. The best lots for money in South Pasadena; gas, trees and climate; easy terms; good car service. RALPH M. WATSON, 401 Grant Bldg. A4467, Broadway 4573. •

FOR SALE—ONE OR MORE ACRES FINE soil; plenty of water, $250 up; easy terms. 434 S. Hill st. JOHN BOHN, owner. 9

HOLLYWOOD— For Sale, Exchange or Rent.

FOR SALE— Hollywood property our specialty. We invite you to call and see the photos and descriptions of over 100 attractive Hollywood homes. Our representatives will gladly show those that may interest you. Free tickets. Some bargains in Hollywood lots and acreage. C. H. LIPPINCOTT & CO., 815 Union Trust Bldg., Los Angeles. Members Los Angeles Realty Board. (Listings from Hollywood owners solicited.)

FOR SALE — GOOD 7-ROOM MODERN house, on east-front lot, 100x185, with all kinds of trees, shrubbery, etc.; one of the choicest locations in Hollywood; it is worth $7500, but $6500 takes it; $3000 cash, balance on long time. W. C. CAMPBELL & CO., opposite Hotel Hollywood. 5

FOR SALE— Hollywood, the attractive suburb of Los Angeles, stands for fine homes; temperate citizenship, natural, rarest beauties, and oceans salubrious air; for a home here see W. CANADAY & CO., opposite Hotel Hollywood. Phone E7474. •

FOR EXCHANGE—$3750 EQUITY IN THREE beautiful lots on Prospect ave., West Hollywood. Want equity in house and lot. Address C, box 167. TIMES OFFICE. 5

ALHAMBRA.

FOR SALE— HOMES AND RESIDENCE PLOTS. ALHAMBRA'S ADVANTAGES: The best of religious and educational. The finest water in the Southland. Electric lights and gas. On the best railroad and electric lines in Southern California. A climate that cannot be equaled. Inquire of any real estate dealer. "WATCH ALHAMBRA GROW." •

EAGLE ROCK.

FOR SALE— EAGLE ROCK TOWNSITE. Adjacent to $17,000 bank building and adjoining the site of the Woman's Twentieth Century Club, we offer large 50-foot building lots for $425. Street work all in, water piped. Terms 10 per cent. cash, balance $10 per month. "IT PAYS TO SEE US." EDWARDS & WINTERS COMPANY, 324 Laughlin Bldg. Main 3307, Home Ex. 787. H. S. Bourne, sole agent in Eagle Rock. •

COVINA.

FOR SALE — 5-ACRE NAVEL ORANGE ranch in good locality; abundance of water; house, barn, etc.; price $5000; a cheap ranch; choice lots and residences a specialty. COVINA REALTY CO.

SAN GABRIEL.

FOR SALE—2 ACRES DAMP LAND, IN the heart of San Gabriel Valley. This land raises seven crops alfalfa without irrigation. Same land brought in vegetables $400 per acre. This and others must be sold at once, as owner has to take charge of eastern property. Take Covina car line to San Gabriel blvd., 2 blocks south. See JOHN REIFER. 6

CASA VERDUGO.

FOR SALE—LEMON AND ORANGE GROVES from 2 acres up. J. KNANZ, owner, office in front of Casa Verdugo Restaurant. Glendale 'phone Home 280, Sunset 782. Box 4, Casa Verdugo.

FOR SALE— Beach Property.

OCEAN PARK.

FOR SALE— OCEAN PARK. OCEAN PARK. Unimproved ocean-front property near Hillister Avenue Pier. Will subdivide to suit purchasers and on liberal terms. GEO. N. TICHENOR, 129 S. Broadway, L. A. 5

FOR SALE—SACRIFICE; LOTS 11 AND 12, block 56, Redondo, 40x200 each, on car line, $950 each. OWNER, 430 Ruth ave. 5

HERMOSA.

FOR SALE—SACRIFICE BY BEAUTIFUL lot 4, block 15, Hermosa Beach; must raise money; sell $300 below value; price $1700 cash. OWNER, 430 Ruth ave., city. 5

FOR SALE— Lemon and Orange Groves.

FOR SALE—GENUINE BARGAINS.
GLENDORA—MOST BEAUTIFUL FOOT-HILL SECTION IN SO. CAL.
No. 2125. 4 acres in Valencias, 2 years old; new 5-room modern bungalow, convenient to electric line, schools, churches, etc. Only $3500. Terms.
No. 2110. 6 acres in Valencias, 5 years old; fine crop; excellent location, soil, etc. Price $10,000.
No. 201. 8 acres, beautifully situated on main thoroughfare. Solid Valencias, 5 years old. 14 shares water stock. There's a clear profit in this of $4000 in 1 year. Price for one week, $6300. Terms.
No. 2287. 11 acres, only 3 blocks from car line, lying on the slope of the foothills, giving a commanding view of the entire valley. Fine navels and Valencias, 5 to 8 years old. Good 6-room, 1½-story house, with wide porch extending around south and east side. Trees all in fine condition. Excellent water right. Cement reservoir, new barn, good team and all tools and implements to work the place. Price for ten days, $11,500. This property must be seen to be appreciated. We believe it will sell for $20,000 within three years, owing to beautiful location for building site. J. N. WILLIAMS & CO., 6 302 I. W. Hellman Bldg.

FOR SALE— IF YOU HAVE $15,000 CASH (no trades,) READ THIS. 30 acres 12-year navel oranges, 30 acres 20-year table grapes. Water right valued at $7500. Splendid home, servants' house, barns and packing-houses, all for $25,000, $15,000 cash. Balance can be paid out of the income from the property. Beautiful, highly cultivated surroundings; elevation, 1500 feet, 1½ hours' ride from Los Angeles. If the purchaser cares to rent, I can rent this property for $2500 cash, per year. I am thoroughly familiar with this proposition and can recommend it as well as satisfy intending purchasers that it is positively all right. JOS. R. LOFTUS, Member L.A.R.B., 529-530 Citizens' National Bank Bldg. 'Phones A or Main 5518.

FOR SALE—$14,000; 25 ACRES AT COVINA; 6 in navels, 7 in Valencias, 2 in Eureka lemons, 10 acres vacant orange land; abundant water; 1907 crop, $2250; 1908 crop, estimated at $4000; income will increase rapidly as the trees get older. For bargains in groves, see L. M. PRATT & CO., 908 Laughlin Bldg. 5

FOR SALE—COVINA ORANGES, ONLY $3300, 5 acres Valencias, high, corner, bargain. C. J. MOREY, with YOUNG & ADAMS, A7886. 354 S. Hill st. •

FOR EXCHANGE— Real Estate.

FOR EXCHANGE — CLEAR ORANGE grove, with crop, for cash or 3 per cent. mortgages. Box D, CORONA, Cal. •

FOR EXCHANGE—27-ROOM APARTMENT house, for clear lot; state location. Address D, box 15, TIMES OFFICE. 5

FOR EXCHANGE—145 FEET ON CENTRAL ave., 7 corners; want ranch. RAND, 422 Bryson Blk. 6

FOR EXCHANGE— Real Estate.

FOR EXCHANGE— At Pomona, 10 acres highly improved in assorted fruits, modern 7-room house, 100 shares water stock, located on best street in city, income $2000; price $10,000. Will take residence in Los Angeles up to $5000, balance mortgage.

No. 1213.—A splendid home in Hollywood of 9 rooms, grounds contain about 1 acre and highly improved. Close to car line. Price $10,000. Want orange grove near [illegible]. About same price. Must be first-class. Will consider young grove.

A well located grocery and meat market doing a fine business, 2-3 cash trade. Owner compelled to move to country for wife's health. Will exchange for small improved ranch. Price $5000. Will invoice.

No. 1239.—Beautiful home of 8 rooms, new and modern; located in finest residence section on high ground, southwest. Lot 74x178. Home is furnished throughout, great care having been taken in selecting appropriate draperies, furniture, etc., everything being of the very best. Owner is compelled to leave the city, and this property being too good to rent, decides to exchange same for smaller house in good rental locality. Price $15,000. J. N. WILLIAMS & CO., 302 I. W. Hellman Bldg. 5

FOR EXCHANGE— $4500—6-room modern cottage and 3 lots in East Hollywood, near electric; want home in city to $4500. $5000—Good business lot on 17th near [illegible], worth the price; will take improved property to $12,000. $4500—6-room modern residence on a corner S.W., near University; want cottage or bungalow, S.W. to $4500. $12,000—11 acres full bearing oranges at Corona, fine condition; price includes crop. Want Los Angeles. $20,000—8 beautiful acres, close in at Glendale and 8-room modern residence, S.W. near Adams; want income property, Los Angeles. $30,000—80 acres sandy loam, east of city, on electric; worth $300 per acre; want [illegible] improved. Chicago income for good land for subdivision up north. See me for exchanges and loans. J. J. PHELPS, 235 H. W. Hellman Bldg. A3442; Main 2712. 5

FOR EXCHANGE—300 PLACES.
Exchange apartment house [illegible]
Exchange apartment house [illegible]
Exchange rooming-house [illegible]
Exchange lodging-house [illegible]
Exchange transient house [illegible]
Exchange rooming-house [illegible]
Exchange lodging-house [illegible]
Exchange house and lot [illegible]
Exchange house and lots [illegible]
Exchange good restaurant [illegible]
Exchange 19 acres [illegible]
Exchange house and lot [illegible]
Exchange house and lot [illegible]
Exchange rooming-house [illegible]
Exchange house and lot [illegible]
Exchange five lots [illegible]
Exchange hotel, 100 rooms [illegible]
Exchange rooming-house, 23 rooms [illegible]
Exchange apartment house, 126 rooms [illegible]
Exchange 24-room rooming-house [illegible]
23 ORANGE GROVES ALL SIZES AND PRICES. To buy, sell or exchange anything, call, write or phone Main 4177, A3226. 5 H. C. DECKER, 452½ S. BROADWAY.

FOR EXCHANGE— $15,000—12 acres on high ground near [illegible]; equity $8000; eastern or California. $10,000—12-room house, rent $50; equity [illegible] for city or acreage. $7500—5 lots Arlington Heights, clear, for residence or income. $1800—Two lots on 57th street for equity in cottage. 10 acres Santa Ana; what have you? MENNELL & HANCOCK, A7638. 404 O. T. Johnson Bldg.

FOR EXCHANGE— $2000—Fine Hollywood lot and cash for residence, south or S.W. $6000—Harvard blvd., modern residence, [illegible] for Pasadena residence, or both pieces for home in Westlake district. $3000—2½ acres, 5-room house, just outside city limits, for residence, L. A., Hollywood or Pasadena. $3000—40 acres, Chino, for L. A. A2022. THOMSON REALTY, 302 Collins Bldg.

FOR EXCHANGE— New, strictly modern, 9-room residence, high ground, choicest location, western part of city; want smaller modern residence, Alhambra or South Pasadena. Ex. 777. See MR. CRAMER, with Main 1363. W. I. HOLLINGSWORTH & CO., 314 Wilcox Bldg. 6

FOR EXCHANGE— New 7-room, 2-story house, just completed, built by ourselves, 17 minutes from [illegible] and Spring; hardwood floors up and down stairs, reception hall, library, dining-room, pantry, kitchen, 2 toilets, 4 beautiful bedrooms, all in white enamel; [illegible] boulevard. Price $5150; will exchange for [illegible] or very near city property, about equal value. ALTHOUSE BROS., 430 S. Broadway.

FOR EXCHANGE— Our client wants Imperial or San [illegible] Valley land, prefers improved; will pay [illegible] exchange $11,000; good city. We have several 40 and 80-acre tracts [illegible] $30 per acre near small town; will trade for any good property. CLINE-WALL REALTY COMPANY, 210 Mercantile Place. 5 'Phones Broadway 6855, Home F8548.

FOR EXCHANGE—WE HAVE A [illegible] lot, 75x218 feet, east front, on [illegible] boulevard (the handsomest residence street in the city, 140 feet wide;) only requires [illegible] cash to release the lot, $3000. Will accept satisfactory trade for the balance, $5000, provided purchaser will build at once. What have you to offer? STRONG & DICKINSON, 5 [illegible] Broadway.

FOR EXCHANGE— Two lots, 50x150 each, on Fifth ave.; [illegible] $1500, and $400 cash for 6 or 7-room bungalow, S.W. or Garvanza way. INGRAM & BRIGGS, 501 Union Trust Bldg.

FOR EXCHANGE — BEAUTIFUL [illegible] Beach, 5-room residence; want small [illegible] or walnut ranch to $6000; not looking for [illegible] want good place; what have you? Also city residence, best location, $6000, clear; want San Gabriel Valley. Have A-1 stock for clear lot or equity; stock at cash value. Address D, box 168, TIMES OFFICE.

FOR EXCHANGE— COTTAGE FOR LARGER HOUSE. Have a nice 5-room cottage in [illegible] near Avenue 61, with large lot, [illegible] all kinds of fruit, flowers, etc. Will [illegible] clear, $4000, and assume on house, [illegible] up to $7000. THOS. C. BUNDY & CO., F4896, Main 4303. 430 S. Broadway.

FOR EXCHANGE — BEAUTIFUL [illegible] home, near Washington st., on [illegible] blvd.; must be seen to be appreciated; [illegible] for owner's home; fine large living-room, eight generous rooms; thoroughly [illegible] want good building lots, preferably in [illegible] shire blvd. district. 'Phone A3730. [illegible] 322 L. A. Trust Bldg.

FOR EXCHANGE— Pair of nearly new and modern flats, near Broadway, in Oakland, Cal. [illegible] property. Rent $720 per annum. Price [illegible] clear. Will exchange for Los Angeles [illegible] M. J. NOLAN, 7 229 W. Second st.

FOR EXCHANGE—OR SALE—[illegible] modern 5-room cottage, in N.W., near [illegible] ave. car line, barn, lawn and chicken [illegible] lot 50x166; easy terms, or will take [illegible] up to $1000 as part payment. F. C. [illegible] SON, owner, 504 Byrne Bldg. Phone [illegible] Broadway 1680.

FOR EXCHANGE— Business block, handsome new 2-story [illegible] sion building at Ramona Park, good [illegible] for stores and bright future; [illegible] exchange for in or very near Los Angeles [illegible] about equal value. • ALTHOUSE BROS. 430 S. Broadway.

FOR EXCHANGE—ROOMING-HOUSE [illegible] Broadway, between Third and Fourth, [illegible] lease six years; will trade for Los Angeles property or ranch. OSCAR B. SMITH, 5 313 O. T. Johnson Bldg.

FOR EXCHANGE— A furniture store, doing a good business, low rent; will take Los Angeles or [illegible] real estate. W. A. JOHNSON & CO., 6 414 L. A. Trust Bldg.

FOR EXCHANGE—80 BEAUTIFUL [illegible] covered with lemon trees, income [illegible] lots adjoining without trees selling for [illegible] each; will trade on basis of $250 each [illegible] Los Angeles close in property. [illegible] 315 P. E. Bldg.

FOR EXCHANGE — THE BEST [illegible] rooming-house on Flower st., full of [illegible] ers; good lease; price $1800; clear; will [illegible] grocery or small cottage up to [illegible] STRONG REALTY CO., 105 S. Broadway. 'Phone A4716.

FOR EXCHANGE—6-ROOM HOUSE [illegible] ern, hardwood floors, etc.; north of [illegible] between Main and Moneta, $3000; [illegible] lot up to $1000 as first payment, [illegible] per month. R. J. ARATA & CO., 608 [illegible] Bldg.

FOR EXCHANGE — FINE STOCK [illegible] San Diego way, plenty water and [illegible] What have you? 3½ acres, Los Alamitos, improved with cozy home on railroad. [illegible] have you? A. HUTSINPILLER, 215 Temple st.

FOR EXCHANGE — WESTLAKE [illegible] $4700; must dispose; will take lot or [illegible] low part pay. C. J. Morey, with YOUNG & ADAMS, A7886. 354 S. Hill st.

FOR EXCHANGE — 160 RANCH [illegible] city property; also listed and [illegible] stocks. CHANDLER, 217 Grant Bldg.

FOR EXCHANGE—BEN WHITE WILL [illegible] change your property. [illegible] Second and Spring. Member L.A.R.B.

Classified Liners.

FOR EXCHANGE— Real Estate.

FOR EXCHANGE— $15,000—Clear, fine close-in corner, a couple of blocks from First and Broadway, want flats or San Fernando Valley land.
For clear vacant lots, well located; a fine 5-acre ranch, located close to Los Angeles, near street car line, good buildings, water and good soil; price $800 per acre; mortgage $3000; might consider a residence.
$12,000—10 acres full-bearing orange grove, in the pink of condition; located in the Tustin district, near Orange; good 2-story house, large new barn and other buildings; income about $2000 per year; want a 10 or 12-room modern residence; prefer vicinity of Westlake Park.
$25,000—25-room flat building, located about 2 blocks from Fourth and Broadway, good income, take a good home up to $8000; balance long time. BOWMAN REAL ESTATE CO., 5 922 Laughlin Bldg.

FOR EXCHANGE— GRAND AVE. FRONTAGE. 100 feet on Grand ave., near Washington, improved with 2 modern 8-room houses, rented [illegible] per month. Value $25,000; mortgage $12,000 [illegible] per cent. Exchange for fine residence or good acreage; will assume some. "IT PAYS TO SEE US." EDWARDS & WINTERS CO., 324 Laughlin Bldg. Main 3307; Home Ex. 787. 5

FOR EXCHANGE— I have a beautiful corner lot, 75x143, in the Wilshire Blvd. district, to trade for house and lot. 100 acres of very fine improved land at Corona, Cal.; only a short distance from the $500,000 sugar factory. Will trade for Los Angeles property; or will take orange grove. WALTER G. M'CARTY, A2694. 412 Fay Bldg. 6

FOR EXCHANGE— $1100—Clear lot, well located, and cash for [illegible] $2250—2 clear lots, and 1 acre at Sunnyside for cottage, will assume. $2250—4 clear lots, Pico Heights, for residence to $7000. $1250—20 shares electric railroad stock for equity in cottage, investigate this. O. H. G. STODDEN CO., 415-417 Byrne Bldg. Main 3330; A5402. 5

FOR EXCHANGE— I have a beautiful lot on ALVARADO ST., BET. 8TH AND 9TH, [illegible] will exchange same even, or assume a difference. If you have good city property, worth considering, see MR. RUBEN, with O. E. Smith, 313 O. T. Johnson Bldg. 5

FOR EXCHANGE— [illegible] stock worth $6250 in a dividend paying silver mine to exchange for good property in Westlake, Wilshire or district north of [illegible]. Title is a good proposition. [illegible] GRAYSON, with Chas. F. Patterson & [illegible] Union Trust Bldg. F8267; Main 5300.

FOR EXCHANGE—½ INTEREST IN 110 acres orange land and townsite of 180 lots, free of incumbrances; also contract of 20 per cent. commission for selling same, want improved or unimproved city, Imperial acreage or other California, Eastern or Northern [illegible] $25,000. Address D, box 182, TIMES OFFICE.

FOR EXCHANGE— $5000—MONROVIA—$5000. On corner; modern cottage and 4 lots, [illegible] blocks of business center, and wants modern house here, S. or S.W. to $4000. [illegible] LAUGHLIN BLDG., 215 S. Broadway.

FOR EXCHANGE— Have customer for income property between 7th and Pico, Main and Figueroa; price not to exceed $70,000. Will give city property and $30,000 cash $10,000, balance in one year, 6 per cent. OSCAR B. SMITH, 313-314 O. T. Johnson Bldg.

FOR EXCHANGE—OR SALE— [illegible] room house in Riverside, paved street, rented for $20 month. Lady has $1800 mortgage coming due, worth $3000, but has to sell; what will you give. See OWNER, [illegible] DAVIS, 715½ E. 12th st. E6083.

FOR EXCHANGE— We make a specialty of exchanging real estate, particularly California for eastern. [illegible] L. A. C. W. CONWAY, [illegible] Realty Board. 304-5 Bradbury Bldg.

FOR EXCHANGE— What have you for exchange? We are in the business and can swap anything you have. W. A. JOHNSON & CO., 414 L. A. Trust Bldg.

FOR EXCHANGE—$3000 EQUITY IN APARTMENT, want cash and trade; the only kind of investment that pays; come out of your [illegible] and make us an offer on income property. [illegible] L. A. TRUST BLDG.

FOR EXCHANGE—FOR EASTERN INCOME property, clear for clear, 340 acres good land in [illegible] county, 1½ miles to railroad; [illegible] cross-fenced; $21,000. G. E. DEL[illegible], [illegible] Bryson Blk. A3534.

FOR EXCHANGE— "NEW 7-ROOM HOUSE" "AT RAMONA PARK" ALTHOUSE BROS., 430 S. Broadway.

FOR EXCHANGE—A CHOICE CLOSE-IN [illegible] corner, 3 blocks from Hellman [illegible] on Fourth st., $40,000; will take part in [illegible] part cash and time for balance. [illegible] 217 Grant Bldg.

FOR EXCHANGE—HAVE GOOD MINING [illegible] to exchange for Los Angeles real estate, will assume or pay some cash on property over $2000. R. P. McGHAM, 123 [illegible] st., Los Angeles.

FOR EXCHANGE—I WANT CLEAR LOTS [illegible] acreage and $2000 cash for $6000 income property, renting for $60; mortgage $2500, 7 per cent., due in 2½ years. Address D, box [illegible] TIMES OFFICE.

FOR EXCHANGE— 160 ACRES LEVEL, [illegible] land, ten miles from San Diego, near [illegible] clear; $40 acre; want Los Angeles [illegible] property. Home 23179. MALCOLM [illegible] Hollywood.

FOR EXCHANGE—FOR SAN FRANCISCO [illegible] vicinity, good modern residence, on Nor[illegible] ave., worth $6000, clear; want equal [illegible] nearly. JAMES THOMPSON, 309 W. [illegible]

FOR EXCHANGE—CLEAR VACANT LOTS, Los Angeles or beach, want improved ranch, within 20 miles of coast; give full particulars. Address D, box 192, TIMES OFFICE. 5

FOR EXCHANGE—EQUITY OF $350 ACTUAL, paid on lot 62x140, balance of $130, 15 month; want furniture of 5 or 6-rooms. See CLARK, 218 S. Broadway, room 201.

FOR EXCHANGE — SOME GOOD CLEAR lots at The Palms for rooming-house; would [illegible] pay some cash difference. DALTON REALTY CO., 215 E. Fifth st. 'Phone F7063. 6

FOR EXCHANGE—WE GIVE ATTENTION to real estate exchanges, and can handle city or country property to advantage. [illegible] GORDON CO., 225-28 Byrne Bldg.

FOR EXCHANGE—10 ACRES UNIMPROVED [illegible] water, cash value $1300; will consider [illegible] clean stock of groceries at invoice. [illegible] SCHRIVER, 433 Pacific Electric Bldg.

FOR EXCHANGE—11 LOTS IN LOS ANGELES, close to railroad station; price [illegible] want rooming-house or equity in cottage. CLARK, 218 S. Broadway room 201. 5

FOR EXCHANGE—TULARE COUNTY, 120 [illegible] level and clear; cheap water, near [illegible] and depot; price $3600; want cottage. [illegible] SHUTES, 229 Grant Bldg. A6851.

FOR EXCHANGE—2-FLAT HOME, $6500, [illegible] 12-room double bungalow near City [illegible] clear lot for part, balance like rent. [illegible] HARD, Fay Bldg. A3639, Main 201.

FOR EXCHANGE—WANT STOCK OF furnishing goods, $2000 or more, will [illegible] good farm in Illinois or Missouri. W. HAINES, 304 Trust Bldg.

FOR EXCHANGE—20 BEAUTIFUL LOTS IN [illegible], Ind., altogether, for equal [illegible] in Los Angeles, improved property preferred. HOME PHONE E1703.

FOR EXCHANGE — $6000; FINE FAMILY [illegible] full of boarders. Take lot or equity [illegible] part cash, just terms. Address [illegible], box 142, TIMES OFFICE.

FOR EXCHANGE — 20 ACRES, 7 MILES [illegible] Whittier, house, 2 barns, fruit; will [illegible] city. H. SAM NEWLON, 434 S. Hill [illegible] Broadway 2470; F8614.

FOR EXCHANGE—HOLLINGSWORTH CO. [illegible] exchange anything for anything of like [illegible] Los Angeles. Rooms 8 and 7. 204½ [illegible] way. A2983.

FOR EXCHANGE—CLEAR, GOOD CORNER [illegible] $1250, clear; want a cottage that [illegible] worth $2000. JAMES THOMPSON, [illegible] W. First.

FOR EXCHANGE—EQUITY $400 IN NEW [illegible] bungalow, 735 E. 49th, for vacant lot; [illegible] come and make offer. S. H. WHITE.

FOR EXCHANGE—$2000; CLEAR; 160 ACRES [illegible] Co.; grain and stock land, and [illegible] the oil region. JAMES THOMPSON, [illegible]

FOR EXCHANGE—WANT A CHOICE RESIDENCE in Los Angeles for Pasadena vacant or improved. OWNER, 247 E. Colorado. 14

FOR EXCHANGE—$4000; MODERN 6-ROOM [illegible] want Pomona or Monrovia residence. Address OWNER, 1682 W. 20th st. [illegible]

FOR EXCHANGE—$1000 EQUITY IN MODERN [illegible] for team and wagon; rented [illegible] per month. PHONE HOLLYWOOD [illegible]

FOR EXCHANGE—LEARY & SON WILL [illegible] your property; large list, both city [illegible] 314-315 Severance Bldg.

FOR EXCHANGE—A $1000 LOT, CLEAR, [illegible] will assume. SOUTH 260. 6

FOR SALE— Miscellaneous.

FOR SALE—GAS RANGES, FOLDING BEDS, [illegible] furniture cheap. 127 S. GRAND. •

Classified Liners.

FOR EXCHANGE—Real Estate.

FOR EXCHANGE—
$—Clear, fine close-in corner, a couple of blocks from First and Broadway, want flats or San Fernando Valley land.

For clear vacant lots, well located; a fine acre ranch, located close to Los Angeles, near street car line, good buildings, water and good soil; price $— per acre; mortgage $—; would consider a residence.

$—10 acres full-bearing orange grove, in the pink of condition; located in the Tustin district, near Orange; good 2-story house, large barn and other buildings; income about $— per year; want a 10 or 12-room modern residence; prefer vicinity of Westlake Park.

$—Eleven flat building, located about 4 blocks from Fourth and Broadway, good income, take a good home up to $—; balance long time.

BOWMAN REAL ESTATE CO., 302 Laughlin Bldg. 5

FOR EXCHANGE—GRAND AVE. FRONTAGE.

— feet on Grand ave., near Washington, improved with 2 modern 8-room houses, rented $— per month. Value $—; mortgage $—; 8 per cent. Exchange for fine residence and small acreage; will assume some.

"IT PAYS TO SEE US."
EDWARDS & WINTERS CO.,
234 Laughlin Bldg. Main 3297; Home Ex. 767. 5

FOR EXCHANGE—
I have a beautiful corner lot, 75x142, in the Westlake district, to trade for house and lot.

— acres of very fine improved land at Corcoran, Cal., only a short distance from the big sugar factory. Will trade for Los Angeles property, or will take orange grove.

WALTER G. M'CARTY,
411 Fay Bldg. 6

FOR EXCHANGE—
Clear lot, well located, and cash for —.

— clear lots, and 1 acre at Sunnyside for —, will assume.

— clear lots, Pico Heights, for residence.

— shares electric railroad stock for — cottage, investigate this.

T. T. STODDEN CO., 415-417 Byrne Bldg. Main —, A— 5

FOR EXCHANGE—
I have a beautiful lot on — ST., BET. 8TH AND 9TH, — will exchange same even, or assume difference. If you have good city —, worth considering, see MR. RUBEN, — Smith, 213 O. T. Johnson Bldg. 5

FOR EXCHANGE—
— stock worth $— in a dividend paying — mine to exchange for good property in Westlake, Wilshire or district north of —. This is a good proposition.
— GRAYSON, with Chas. F. Patterson & —, Union Trust Bldg. F—; Main —. 5

FOR EXCHANGE—½ INTEREST IN 175 acres orange land and townsite of 550 lots, free of incumbrance; also contract of 20 per cent commission for selling same, want improved or unimproved city, Imperial acreage or other California, Eastern or Northern property. Address D, box 182, TIMES OFFICE. 7

FOR EXCHANGE—
$—MONROVIA—$—
— corner; modern cottage and 4 lots, — of business center, and wants modern — home here, S. or S.W. to $—.
— LAUGHLIN BLDG., 315 S. Broadway. 5

FOR EXCHANGE—
— customer for income property between 7th and Pico, Main and Figueroa; price — is asked $—. Will give city property —, cash $—, balance in one — per cent.

OSCAR B. SMITH,
213-214 O. T. Johnson Bldg. 5

FOR EXCHANGE—OR SALE—
— house in Riverside, paved street, — for $— month. Lady has $— mortgage coming due, worth $—, but has to be —; will you give. See OWNER, — DAVIS, 718½ E. 12th st. B— 5

FOR EXCHANGE—
— make a specialty of exchanging real estate, particularly California for eastern.
— L. A. C. W. CONWAY,
— 204-5 Bradbury Bldg. *

FOR EXCHANGE—
— have you for exchange? We are in business and can swap anything you have.
W. A. JOHNSON & CO.,
416 L. A. Trust Bldg.

FOR EXCHANGE—$—EQUITY IN APARTMENT — and trade; the only kind — that pays; come out of your —; make us an offer on income property. — A. TRUST BLDG.

FOR EXCHANGE—FOR EASTERN INCOME — for clear, 300 acres good land — county, 1½ miles to railroad; — fenced; $—. G. E. DEL—, Bryson Bik. A—

FOR EXCHANGE—
"NEW 7-ROOM HOUSE"
"AT RAMONA PARK"
WALTHOUSE BROS.
430 S. Broadway. 5

FOR EXCHANGE—A CHOICE CLOSE-IN — corner, 3 blocks from Hellman — 9th st., $—; will take part in — part cash and time for balance. —, 227 Grant Bldg. 5

FOR EXCHANGE—HAVE GOOD MINING — to exchange for Los Angeles real estate — pay some cash on property — over $—. R. P. McGRAN, 1304 — Los Angeles.

FOR EXCHANGE—I WANT CLEAR LOTS — and $— cash for $— income —; mortgage $—; 7 — in 3½ years. Address D, box —, TIMES OFFICE.

FOR EXCHANGE—150 ACRES LEVEL, — ten miles from San Diego, near — $— acre; want Los Angeles property. Home E—. MALCOLM — wood.

FOR EXCHANGE—FOR SAN FRANCISCO — good modern residence, on Nor— worth $—, clear; want equal —. JAMES THOMPSON, 309 W. — 5

FOR EXCHANGE—CLEAR VACANT LOTS, — or beach, want improved ranch, — miles of coast; give full particulars. Address D, box 162, TIMES OFFICE. 5

FOR EXCHANGE—EQUITY OF $330 ACTUAL — paid on lot 65x140, balance of $170, $5 — month; want furniture of 5 or 6-room — CLARK, 218 S. Broadway, room 201. 5

FOR EXCHANGE—SOME GOOD CLEAR — 750 Palms for rooming-house; would — pay some cash difference. DALTON — CO., 215 E. Fifth st. 'Phone F7953. 6

FOR EXCHANGE—WE GIVE ATTENTION — estate exchanges, and can handle — country property to advantage. — GORDON CO., 226-28 Byrne Bldg. *

FOR EXCHANGE—10 ACRES UNIMPROVED — cash value $1500; will consider — stock of groceries at invoice. F. — 655 Pacific Electric Bldg. 5

FOR EXCHANGE—10 LOTS IN LOS ANGELES, close to railroad station; price — rooming-house or equity in cottage. — CLARK, 218 S. Broadway, room 201. 5

FOR EXCHANGE—TULARE COUNTY, 160 — level and clear; cheap water, near — depot; price $3500; want cottage — SHUTES, 230 Grant Bldg. A6951. 5

FOR EXCHANGE—5-FLAT HOME, $6500, EL— double bungalow near City — for part, balance like rent. — Fay Bldg. A3620, Main 251. *

FOR EXCHANGE—WANT STOCK OF — goods, $5000 or more, will — farm in Illinois or Missouri. — HAINES, 304 Trust Bldg. 5

FOR EXCHANGE—21 BEAUTIFUL LOTS IN — altogether, for equal — Los Angeles improved property. — PHONE E1763. 5

FOR EXCHANGE — $6000; FINE FAMILY — of boarders. Take lot or equity — part cash, just terms. Address — TIMES OFFICE. 5

FOR EXCHANGE — 20 ACRES, 7 MILES — house, 2 barns, fruit; will — SAM NEWLON, 434 S. Hill — F8914. 5

FOR EXCHANGE—HOLLINGSWORTH CO. — anything for anything of like — Rooms 6 and 7, 244½ — 5

FOR EXCHANGE—CLEAR, GOOD CORNER — $—, clear; want a cottage that — worth $2000. JAMES THOMPSON, — W. First. 5

FOR EXCHANGE—EQUITY $450 IN NEW 5 — 738 E. 46th, for vacant lot; — and make offer. S. H. WHITE, 5

FOR EXCHANGE—$2000; CLEAR; 160 ACRES — grain and stock land, and — JAMES THOMPSON, 5

FOR EXCHANGE—WANT A CHOICE RESIDENCE in Los Angeles for Pasadena vacant. OWNER, 247 E. Colorado. 14

FOR EXCHANGE — $3000; MODERN 6-ROOM — Pomona or Monrovia residence. OWNER, 1662 W. 20th st. 10

FOR EXCHANGE—$2000 EQUITY IN MODERN — for team and wagon; rented — month. 'PHONE HOLLYWOOD 6

FOR EXCHANGE—LEAHY & SON. WILL — property; large list, both city — Severance Bldg. 5

FOR EXCHANGE—A $1000 LOT, CLEAR. — will assume. SOUTH 2649. 6

FOR SALE—Miscellaneous.

FOR SALE—GAS RANGES, FOLDING BEDS, — cheap. 727 S. GRAND. *

FOR SALE—Miscellaneous.

FOR SALE—BIG VALUES IN HOUSEHOLD goods. Some special bargains at tempting prices. See us before you buy any furniture. Our prices talk. Come early.
20c China matting, 17½c.
75c linoleum, 55c.
$2 lace curtains, $1.25.
$2.25 kitchen table, $1.50.
$3 heater, $2.
$3 gas hot plate, $2.
$3.50 wringer, $2.50.
$4.50 gasoline stove, $3.25.
$5.50 gas radiator, $4.
$5.25 dinner set, $4.
$7.50 kitchen safe, $6.25.
$11.50 washer, $9.
$12 kitchen cabinet, $9.50.
$14 cook stove, $11.
$16.50 tapestry Brussels rug, $12.75.
J. M. OVERELL, 700 S. Main st. *

FOR SALE—BUY A DIAMOND ON OUR on our unique "pay-now-and-then" plan; we will sell anyone a diamond, no matter how small their salary; standard watches at ONE DOLLAR DOWN AND ONE DOLLAR PER WEEK. THE DIAMOND CREDIT CO., 424 S. Broadway, Room 408. *

FOR SALE—SAFES AND VAULT DOORS; 2 MORE CARLOADS JUST RECEIVED; FINE ASSORTMENT OF SIZES, ETC. LARGEST STOCK IN THE CITY. THE CHENEY-WEST CO., 314-316 S. LOS ANGELES ST. A4681, MAIN 3682.

FOR SALE—
DESKS FOR LESS.
DESKS FOR LESS.
Office furniture is our specialty. Don't buy before seeing our stock. L. A. DESK EXCHANGE, 105 N. B'way, opposite The Times.

FOR SALE—IRON BED AND SPRINGS, $7; 3 piece mahogany parlor set, $25; dining table, quarter sawed golden oak, $10; refrigerator, $3.50, drop head sewing machine, $15; 15 laying hens, one rooster, 75 cents each. 1925 MONTROSE ST. Phone Sunset Temple 751. 5

FOR SALE—LOT OF BATH TUBS, SINKS, hand basins, urinals, etc., also all kinds new and second-hand pipe, faucets, valves, couplings and hose. You will buy at our prices. Call at 739 SAN FERNANDO ST., or 749 NEW HIGH ST. Builders' Supply Co. 5

FOR SALE—A FEW ITEMS IN OUR EAST Los Angeles yard that must go. 20 pair double acting spring hinges, 2 gang plows, tin roofing, prepared roofing, 4 flights of stairs. Our prices will suit. Call at 2643 ANDREWS ST. Builders' Supply Co. 5

FOR SALE—OR EXCHANGE—BEAUTIFUL lady's long black velvet coat, with handsome shawl, mink collar and cuffs, cost $175; almost new; will exchange for diamond or will sell cheap for cash. Address D, box 130, TIMES OFFICE. 5

FOR SALE—$500 PLAYER PIANO OF THE very latest style. Used 3 months. Can't be told from new. 15 rolls of music and good stool. Will sacrifice this magnificent player piano for about half price. Must have part cash. 654 W. 36TH. 5

FOR SALE—YOUR CREDIT IS GOOD FOR a DIAMOND or WATCH. Wear them while paying, ONE DOLLAR A WEEK pays for the watch. DIAMOND CREDIT CO., 424 S. Broadway. Suite 408. Phone Ex. 1204. *

FOR SALE — CHICKERING PIANO, VERY elaborate, rosewood case, will sacrifice at less than half price; splendid design; built to order, good as new. 1316 NEW ENGLAND AVE. 5

FOR SALE — BARGAINS UNREDEEMED watches and diamonds; all sizes; rings and pins, bracelets; cash or convenient payments. SCHEPPS LOAN CO., 444 S. Broadway, room 2. 5

FOR SALE—NEW L. C. SMITH TYPEWRITER, cost $105 three months ago; leaving city; will sell very cheap. 142 S. BROADWAY, room 108. Phone A7131. 5

FOR SALE—CHEAP, HIGH-GRADE MOVING picture machine, running smooth pictures, with 3 lenses; stereopticon attached. Call 465 W. 38TH ST. 10

FOR SALE—$4500; GROCERY STOCK ON good corner, close in, with lease, at low rent; doing good business. Address X, box 27, TIMES OFFICE. 5

FOR SALE—WILL SELL CHEAP TWO OFFICE desks and furnishings; also two large safes. Call 234 S. BROADWAY, room 9. 'Phone A2321. 5

FOR SALE—ONE CONGRESS PEDESTAL Hydraulic Barber chair, used three months. Price reasonable. Address A, box 115, TIMES OFFICE. 6

FOR SALE — PIANO; FINE UPRIGHT piano; standard make; in best of condition; snap for immediate buyer. Call at once, 1029 ORANGE ST. 5

FOR SALE — ELEGIE ZITHER; MIRA music box with phonograph attachment; music for both. Also dress coat, 36. 480 RUTH AVE. 5

FOR SALE—PIANO, AM COMPELLED TO sell my upright piano at a snap price; very high grade instrument. 531 SAN PEDRO ST. 6

FOR SALE—3-ROOM COTTAGE, $150, TO be moved from back of 406 W. SEVENTH ST. See A. SAWYER, at cottage. 5

FOR SALE—GENTLEMAN'S HANDSOME dress suit, good as new, size 36; cost $70 in Manila; sell for $30. PHONE E3082. 5

FOR SALE — A ¾ IRON BED, MATTRESS and springs, complete, nearly new. Call at 1408 S. BURLINGTON AVE. 5

FOR SALE—SHOWCASES, CASH REGISTERS, store fixtures. We buy and sell. Home F2664. 216 E. FOURTH ST. 5

FOR SALE—10 OR 20 COLONIES BEES, standard hives; good condition. A. E. NELSON, El Monte, Cal. 5

FOR SALE—SECOND-HAND WAREHOUSE scale, truck and electric coffee mill. ANDERSON, 212 N. Main. 5

FOR SALE—OLD BOARDS FOR KINDLING. SLOAT BAKING CO., 711-13 W. Washington. 6

FOR SALE—SEVERAL ROLL-TOP DESKS, in good condition. 500 WILCOX BLDG. 7

FOR SALE — FIRE-PROOF SAFE; A BARgain. Call at 409 E. SECOND ST. *

FOR SALE — A SECOND-HAND SAFE; A bargain. ANDERSON, 212 N. Main. *

FOR SALE—SMALL GAS GRATE, $3. 1006 S. HOPE ST. 5

FOR SALE—Furniture.

FOR SALE—ON TIME PAYMENTS, FURniture, stoves, carpets, rugs and household goods. Also roll and flat-top desks. We will furnish your home or office complete. You can get as little as you want or as much as you want. OVERELL'S, 700, 702, 704, 706 and 708 S. Main st. THE BIG STORE. *

FOR SALE—MISSION DINING SET, EXtension table, buffet, china closet and serving table, Davenport bed, Morris chair, music cabinet, pedestal and bookcase; Vernis Martin iron bed, folding bed, dressers and rugs. Phone Home F2693. 709 W. SEVENTH ST. *

FOR SALE — WE RENT OFFICE DESKS and chairs, etc., and give option to apply rent or purchase at lowest prices. L. A. DESK EXCHANGE, 105 N. Broadway. Tel. A2665, Main 2765. *

FOR SALE—SANITARY COUCH, DRESSER, rug, chairs, Jewel heater, baby walker and go-cart; cheap for cash. 2300 ROMEO. Take W. Adams car. 6

FOR SALE—5-ROOM FLAT, FURNITURE new, rent $20; two rooms rented; two blocks to postoffice; walking distance; $350. 427 W. NINTH ST. 11

FOR SALE—
Fine mahogany case piano and pianola to match, for cash or terms. Call at 1114 S. MAIN. *

FOR SALE—SWELL FURNITURE OF FIVE rooms, nearly new, complete for housekeeping; bargain. 112 E. 30TH ST. 'Phone F5055. 6

FOR SALE — LARGE ASSORTMENT OF new and second-hand goods; lowest prices. JAMES COLGAN & CO., 713-15 S. Spring st. 5

FOR SALE — FURNITURE OF 7 ROOMS, everything in fine condition; rent $30; price $400; party leaving city. 304 W. 11TH. 6

FOR SALE — FURNITURE, FURNITURE. New stock; lowest cash prices. WHITE & AUCHMOODY, 119 and 121 E. Sixth st. *

FOR SALE—FURNITURE OF 4-ROOM COTtage, complete, close in, cottage for rent. 517 W. EIGHTH ST. 5

FOR SALE—AT A SACRIFICE, FURNIture of five-room flat. 556 W. SEVENTH ST. 9

FOR SALE — FURNITURE 4-ROOM FLAT, brand new; flat rents $22.50; modern in every way. 1341 ARNOLD ST. 'Phone E3291. *

FOR SALE—A SNAP, $100. FURNITURE, 5 rooms, complete; flat can be rented $15 month; walking distance. 219 W. 11TH ST. 6

FOR SALE—MATTRESSES AND COUCHES. Our own make; bargains in wardrobe couches, also iron beds. 709 W. SEVENTH ST. *

FOR SALE—ROLLER-TOP DESK; PRICE $25, cost $40; this is a snap; don't wait. 631 SECURITY BLDG. 5

FOR SALE—SEVERAL ROLL-TOP DESKS, in good condition. 500 WILCOX BLDG. 7

BUSINESS CHANCES—Miscellaneous.

AN INVESTMENT OF $400 AND SERVICES now will net you $6300 three months hence. Apply at once. Address XX, box 157, TIMES OFFICE. 5

WANTED—BUY SMALL NEAT GROCERY store, with 2 or 3 living rooms; $300 or $400; must be good. Address D, box 146, TIMES OFFICE. 7

WELL-PAYING RESTAURANT, SACRIFICE for cash; good reason for selling; no reasonable offer refused. Call afternoons. 312 E. 7TH ST. 5

FOR SALE—GROCERY, SPLENDID LOCAtion; opposite big school, in rich district; only $650 cash takes this. 1626 MAGNOLIA AVE. 5

BUSINESS MEN, BE WISE. DON'T BUY new hat; have old remodeled like new by expert; 50c up. Factory, 214 N. BROADWAY. 5

MUST SELL LUNCH COUNTER IN THREE days; cheap; terms; doing good business. SOUTH 6252. 5

FOR SALE—THE NEVADA LIVERY AND Board Stables, 1236 S. MAIN. Main 7786, or B2339. 5

BUSINESS CHANCES—Miscellaneous.

$4200—GENERAL DRY GOODS BUSINESS, DOING A LARGE AND HIGHLY PROFITABLE TRADE; LOCATED ON PRINCIPAL STREET IN THE RESIDENCE DISTRICT (SOUTHERLY PORTION OF THIS CITY;) NO OPPOSITION; MORE THAN VALUE FOR THE MONEY; WILL TAKE YOU TO THE BANK WHERE HE HAS BEEN DEALING AND SHOW YOU THAT HE HAS MADE ALL HIS MONEY IN A FEW YEARS. HE OWNS THE PROPERTY, OF WHICH HE WILL GIVE A LONG LEASE OR WILL SELL FOR A LOW FIGURE. IMPORTANT BUSINESS CALLS HIM EAST.
SEE K. KENNY, 135 S. BROADWAY.

$15,000—PARTNER WANTED IN WHOLEsale mercantile concern that is sure to clear $10,000 per year; has a very large trade among all the principal departments stores and other such businesses; has the exclusive agency for some of the largest eastern manufactories; has an immense future; capital to be invested in the business for its extension. Owner is thoroughly conversant with all of the details of this line; wants a plain, sensible business man, experience unnecessary. Bank and mercantile agency references.
SEE K. KENNY, 135 S. BROADWAY.

$15,000—I HAVE ONE OF THE BEST PARTnership interests in a manufacturing business, large plant, netted over 40 per cent. last year. Money to be used for extension of the business; incoming men will be required to look after the finances, etc. A thorough investigation and bank references given.
SEE K. KENNY, 135 S. BROADWAY.

$6000—PARTNER WANTED.
In a large manufacturing business, employing 50 men; sure to double with the assistance of a good man and additional plant.
SEE K. KENNY, 135 S. BROADWAY.

$2200—HARDWARE STORE.
Clears $200 per month. You can easily run this, as owner will remain with you until you are posted; choice location on business street; owner leaving the city. A trial allowed.
SEE K. KENNY, 135 S. BROADWAY.

$2500—EASY TERMS—POOLROOM.
Clearing $250 per month. Any one can run this, as the hired help does all the work; has a fine cigar stand in front, with a fine soda and soft drinks stand, also; located on principal business street; long lease. A trial allowed.
SEE K. KENNY, 135 S. BROADWAY.

$9000—A grand restaurant; has one of the finest frontages on principal business street, with side entrance into one of our largest first-class hotels; does a large profitable trade; is handsomely fitted up; seats 125 people; run by present owner (who is retiring) five years; five years' lease at very low rent.
SEE K. KENNY, 135 S. BROADWAY.

$600—GROCERY STORE, FINE CORNER, near Central Park, doing a good cash trade; low rent; good lease; nicely fitted up, and well stocked.
SEE K. KENNY, 135 S. BROADWAY.

$700—CIGAR STORE, CLEARS $150 PER month, kept by present owner 6 years; selling on account of old age and bad health; best block on S. Broadway.
SEE K. KENNY, 135 S. BROADWAY.

$450—LADIES, ATTENTION!
I have a grand chance in a dry goods and notion store, etc.; choice location; no opposition; good living-rooms; will teach you how to run the business; pays handsomely.
SEE K. KENNY, 135 S. BROADWAY.

$3250—WORTH $4500; CLEARS $3000 PER annum; a fine cash general store; any ordinary man can run it; grand business; sacrifice in order to make an immediate sale.
SEE K. KENNY, 135 S. BROADWAY.

$8000—HOTEL, $2500 CASH.
A grand investment; clears $500 per month; 80 well-furnished rooms; best and largest town in Southern California; more patronage than house can accommodate; we will pay your fare if you don't find it fully as represented; owner retiring on account of old age.
SEE K. KENNY, 135 S. BROADWAY.

$2500—GROCERY, CASH TRADE, $75 PER day. Stock at invoice. A fine location; long lease; reasonable rent; owner leaving the city.
SEE K. KENNY, 135 S. BROADWAY.

$3500—A GRAND INVESTMENT; BIG SACrifice on account of health; first-class cash business; ½ block from principal traffic point of S. Broadway; clears $4000 per annum; any one can run this; you can have a trial before buying.
SEE K. KENNY, 135 S. BROADWAY.

$1200—BOOKS, STATIONERY, CIRCULATing library, cigars, etc.; a fine stand; doing a trade of $20 per day; has postoffice station that draws large trade; long lease; low rent.
SEE K. KENNY, 135 S. BROADWAY.

$350—LUNCH COUNTER; FINE STORE; sure business; good trade; is actually worth $650; sickness the cause of selling.
SEE K. KENNY, 135 S. BROADWAY.

FOR SALE—GROCERY STORE.
Southwest, close in, fine corner room; rent $25; sales $55 daily; will sell at invoice and discount fixtures; price $2300.

CLOSE-IN CORNER.
Cash grocery; sales $25 daily; no credit trade at this store; no soliciting; no delivery; business established for years; price $1000.

SOUTHWEST.
Beautiful room, plate-glass show windows, cheap rent; sales $70 daily; this one of the very best money-makers in the city; high-class trade, with good profits, will invoice and discount fixtures; price $3000.

MEAT MARKETS.
Westlake district; rent $15; no soliciting; no delivery; sales average $29.45 daily; price reduced to $325; owner determined to sell and go East; actual value $500.
Z. T. GEORGE REALTY & BROKERAGE CO., 212 Mercantile Place.

GROCERY BUSINESS, SOUTHWEST. YOU can get half interest. This is rare chance for an eastern young man to step into a very prosperous business with the best grocer in city.
JONES & RYDER LAND CO.,
218 West Third st. 5

INVESTIGATE THIS. WE NEED A THIRD party with $5000. This proposition makes $75,000 profits in 12 months. We have Los Angeles security to give you for money, and can prove that there is no risk. Principals only. Address D, box 174, TIMES OFFICE. 7

LADIES THIS IS FOR YOU. HAIRDRESSing and manicuring rooms at one best hotels, wealthy patrons; fine chance to make money.
JONES & RYDER LAND CO.,
218 West Third st. 5

FOR SALE—THE BEST AND SUREST BUSiness opportunity offered in Southern California is a poultry ranch in Inglewood Poultry Colony. This is no experiment, it is an accomplished fact. Address INGLEWOOD WATER CO., 349 Wilcox Bldg. *

FOR SALE—FACTORY AND LARGE AREA of land near San Francisco, on tide water, with wharf and near railroad; the best shipping and receiving facilities; excellent supply of fresh water. Address FACTORY, 1922 Sutter st., San Francisco, Cal. 13

LADY WANTS GENTLEMAN PARTNER with $200 to join her and buy restaurant; price $400. Partner to take cash and help manage the business; experience not absolutely necessary. I am experienced. ROOM 8, 534½ S. Broadway. 5

FOR SALE—$425; A SURE ENOUGH BARgain. One of the best little meat markets in town. Complete, first-class fixtures; horse, wagon. 3 living rooms, barn; sales $40 to $50 a day; worth $800. J. C. OLIVER, 123 S. Broadway. 5

WANTED—PARTNER TO JOIN IN MFG. business; must have from $5000 to $10,000. This factory will be able to turn out $75,000 worth of business a year. Profit from 25 to 30 per cent. Address D, box 129, TIMES OFFICE. 5

FOR SALE—A GOOD HARDWARE BUSIness in one of the best towns in Southern California; tinning and plumbing shop; connected. Invoice $3500 to $4000; must have cash. Address D, box 178, TIMES OFFICE. 9

FOR SALE — MANICURING AND SCALP treatment parlor on Spring st., clearing $100 per month; rent $15 monthly. Price $125; the furniture and fixtures cost when put in $300. Call 702 S. SPRING ST., room 209. 5

FOR SALE—LEASE ON 27-ROOM COUNTRY hotel, furnished complete; doing good business; only hotel in town of 1000 inhabitants; on main line of railroad; rent extremely low. Address D, box 122, TIMES OFFICE. 5

BAKERY AND CONFECTIONERY; WEST side, brick oven and tools complete; no competition; no delivery; no credits. Will explain to your satisfaction. M'ARTHUR, 410 Grosse Bldg., 6th and Spring. 5

WANTED—BY THE FINEST ENTERTAINER ON THE COAST, AN EXPERIENCED MANAGER. GOOD MONEY IN THE BUSINESS FOR THE RIGHT PARTY. ADDRESS Z. BOX 82, TIMES OFFICE. 5

WANTED—I HAVE THE GREATEST washing fluid ever discovered. Want 2 or 3 people with a little time and $150 to help push it. Needed in every home. Address X, box 29, TIMES OFFICE. 6

$650—COMPELLED TO SACRIFICE, BEST grocery ever advertised; computing scales, Varney refrigerator, rent $15, including living rooms and barn; going East. 727 EAST 47TH. Take San Pedro car. 9

I NEED $2000 TO COMPLETE A CONTRACT which will net $30,000 to the right kind of investor in six months. Real estate security given. References exchanged. Address Z, box 114. TIMES OFFICE. 8

GENTEEL OFFICE BUSINESS OPENING IN center, Los Angeles, reliable, trustworthy gentleman, want partner, sole interest in his high-class business, $650, reference. See PHOENIX, 202 Grant Bldg. 5

FINE BUSINESS FOR LADY WHO CAN furnish 12 new apartments near Westlake Park; this will be a beautiful home for some one and will bring in a fine income. Call at 812 S. CORONADO ST. 5

WANTED—TO BUY SMALL GROCERY, will pay some cash, balance trade. 131½ S. BROADWAY, room 4. 5

FOR SALE—SHOOTING GALLERY AND cigar stand, doing good business. Apply 108 W. SECOND. 5

FOR SALE—AN OLD-ESTABLISHED LAUNdry route with first-class laundry. Address TT, box 11, TIMES OFFICE. 9

BUSINESS CHANCES—Miscellaneous.

TELEPHONE MAIN 2806, F4831.
LEAHY & SON,
LEADING AGENTS,
ROOMS 314-315 SEVERANCE BLDG.,
SIXTH AND MAIN STS.

BARGAINS.

Half interest in fine saloon	$10,000
Livery business, half cash	8,000
Grocery and produce, outside Los Angeles	4,300
Fine stationery store, outside city	11,000
Out-of-town bakery	700
Confectionery, cigars and postal cards	475
Grocery, light lunches, money maker	550
Cash grocery, fine location	1,500
Hardware store, well located	1,900
Gents' furnishing store, about	4,000

One of Los Angeles' finest billiard parlors; large stock of cigars and tobaccos; profit for last year, $8500; business increasing all the time; owner refused $20,000 in cash a short time ago, but now that he is compelled to leave owing to death in family, will sacrifice for $7000.

Strictly first-class horseshoe lunch counter, seating 20 people, in a location which is not overdone in the restaurant business; big Sunday trade; running expenses very light; 2 good ice boxes; all fixtures in good condition; clears about $100 a month; price $350 cash, if taken at once.

Delicatessen and restaurant—Just the place for a man and wife or two ladies; 2 living-rooms in rear of store, well furnished; steam counter for delicacies; very low rent, only $17.50; linoleum on storeroom floor; everything well arranged; price $600. See us at once. LEAHY & SON.

$750 will buy one of the best-located fuel, feed and boarding stable businesses in the city; has 4 barns, 30 stalls, also horse and wagon; has been established for 4 years; big demand for fuel, as is in section where there is no gas.

Cigar stand—The kind that is seldom for sale; well located; good trade, with attractive fixtures; saloon front, with a very valuable lease; rent only $30 per month; this stand can be bought at a very reasonable price, about $500; or $250 cash and assume balance.

For exchange—An excellent corner grocery for a good rooming-house; grocery will invoice about $1600.

New and second-hand furniture store; money-making location; clears $150 a month; no unsalable stock in the store; all furniture in first-class condition; has large neighborhood to draw on; well-established place; cheap rent; owner has good reasons for selling; price $950.

$10,000 stock or thereabouts will invoice; grocery, crockery and chinaware establishment in one of California's most beautiful and progressive cities; this business has been successfully run for several years and is making a big profit; will stand the most rigid investigation; a fine opening for a party with the necessary funds to drop into.

List your place with LEAHY & SON, the successful business brokers.

Finely equipped barber shop and up-to-date bathrooms; this is one of the few good locations in Los Angeles for a barber shop; everything goes; lease alone worth price asked; purchaser does not need to be a barber; will take real estate as part payment.

For exchange see RICHARDSON, the Swap Man.
LEAHY & SON, Sixth and Main sts. 5

100 SHARES OF STOCK IN PROSPEROUS country bank, with deposits averaging half a million. This stock is offered at $12,000. Purchaser to secure responsible position with bank.
Excellent opportunity to purchase bank stock and interest in financial institution in rapidly-growing commercial town in vicinity of Los Angeles. Live investor can duplicate business. For particulars address
H. JEROME TOY & CO.,
BANKING BROKERS.
407-8 Chamber of Commerce, Los Angeles. 5

SALESMEN WHO CAN SELL TAILORING to the consumer direct, either by samples or in store. We furnish fixtures complete and woolens on consignment for show purposes to parties who wish to establish themselves in a live town. Salesmen who have been selling tailoring will find it important and profitable to investigate and write at once. Our line is the best for quality, material and workmanship and you will never lose a customer. Write today for particulars. Address PAUL JONES, Lock Box 350, Chicago, Ill. Dept. 74. 5

FOR SALE—HALF INTEREST IN OLD ESTABLISHED contracting paint business. This pays a salary of $80 monthly and half all profits, to acceptable man, who must act as foreman of a crew of men; net profits from this business are over $300 monthly. Owner tired depending on hired help; wants sober, reliable, honest man to enter partnership for term of years; no experience needed, as he will teach you the business. See HOLLINGSWORTH CO., rooms 6 and 7, 244½ S. Broadway.

WANTED—GENTLEMAN WHO CAN SELL goods, with $225 capital, to take charge of cigar wagon, fine outfit, $200 worth of cigars, furnished to make all the towns on the kite from Los Angeles to Redlands. Sell cigars and distribute advertising; will pay salary and commission; expenses all paid, steady position the year round to responsible party; must be ready to start Tuesday. BREWER HOTEL, 412 W. 7th, room 7. 7

AN OPPORTUNITY IS OFFERED TO A limited number of persons to join in an unparalleled mining proposition which will surely make us rich. We are going to Arizona in about two weeks to complete investigations. You are invited to join our party. A good time and an interesting trip to a perfect wonderland of mineral wealth is promised. Write for particulars. Address P.O. BOX 1182, Main P.O., Los Angeles. 9

FOR RENT—SALE, OR EXCHANGE, COMpletely and elegantly furnished, Martin's Cafe and Grill, seats 150; cafe on ground floor; grill and bar in basement; only cafe in Pasadena having liquor privilege; government license all that's required; think of it, in a dry city of 30,000; cheap rent; long lease; cafe open for inspection. Regular commission to agents. 54 W. COLORADO ST., Pasadena.

FOR SALE — CORNER CIGAR STAND, clearing $125 per month; a splendid location on Main st.; fine cash register and fixtures that cost $300; fresh stock of cigars and tobaccos that cost $175 with a 4 years' lease; good laundry agency; cheap rent; price $275; I will take $150 cash, balance $15 per month, no interest; this stand is really worth $400. See OWNER, 702 S. Spring st., room 209. 5

FOR SALE—BAKERY BUSINESS, MAKING $30 per day including horse, wagon and tools, has first-class brick oven; will lease buildings for a term of years; has a modern 5-room house to live in; located on East 12th st., close in; must sell on account of sickness, it is a bargain. DOLPH T. MITCHEL, 430 Citizens National Bank Bldg., 3rd and Main. 5

RESPONSIBLE PARTY WHO HAS $20,000 to $30,000 to invest in the controlling interest of a large, first-class manufacturing business that owns their own building, factory and a large amount of land. Anyone that has the money and wants to make Los Angeles their home, this will pay them to look this up. Address D, box 94, TIMES OFFICE. 5

A BUSINESS MAN HAVING SPLENDID prospects for profits running into many thousands this year will require some financial assistance on account of the present financial stringency and will share profits for use of a few thousand dollars and give good security. Address DD, box 125, TIMES OFFICE. *

FOR SALE — OR FOR RENT, ELEGANT spacious dining hall with restaurant liquor license, located in business center of city. Applicants must have at least $5000 to invest and must be experienced in this line of business. For detailed information, address CC, box 166, TIMES OFFICE. *

WANTED—LADY OR GENTLEMAN TO INvest $500 to $2500 in manufacturing and industrial company, can be elected secretary and treasurer with good salary in big paying business; will secure your investment. Call ROOM 229 BRYSON BLDG., Second and Spring. 5

FOR SALE—SHARES, AT PAR, BEST INvestment to make money; if desired, may take active part; patented, sweeping compound, dust clean; 3 years established; large trade, with thousands of users. Call between 1 and 5 p.m. HEGYI CHEMICAL CO., 1128 W. 24th st. 6

WE ARE ORGANIZING A BANK IN LIVE country town in vicinity of Los Angeles. Capital stock $25,000. This institution is being organized by practical, experienced men and offers a lucrative investment for parties with small capital. Address C, box 158, TIMES OFFICE. 6

GROCERY BUSINESS, OAKLAND, WILL exchange for city; have photograph giving full description. You can get bargain. Call and see it.
JONES & RYDER LAND CO.,
218 West Third st. 5

FOR SALE—CIGAR STAND IN THE HEART of Los Angeles, clearing $90 per month; fine fixtures and stock of cigars and tobaccos; rent $20 monthly, with laundry agency; price $300, part cash, balance $15 monthly. Call 702 S. SPRING ST., room 209. 5

FOR SALE — FINE BAKERY ROUTE, splendid horse, wagon and harness; clearing $22 per week; owner will teach you route; price $250; I will take $150 cash, balance $15 per month, no interest. Call 702 S. SPRING ST., room 209. 5

FOR SALE—OR EXCHANGE, 40-ROOM HOtel, elegantly furnished and filled with guests; fine locality, long lease, low rent. Want part cash. Owner has other business. Address C, box 128, TIMES OFFICE. *

OPENING FOR MAN WITH $2500, AND REFerence to pay interest in up-to-date, general real estate brokerage; renting factories, offices, stores, hotels, houses and fire insurance business, one block from here. Particulars, PHOENIX, 202 Grant Bldg. 5

FOR SALE—BAKERY WITH FINE BRICK oven, has all equipment; sickness reason for selling. Call 2311 CENTRAL AVE. 6

RESTAURANT LUNCH COUNTER TO SELL. Best location in the city. Price $175. Inquire 1454 SAN FERNANDO ST. 7

BUSINESS CHANCES—Miscellaneous.

INVESTORS ATTENTION.
We have an option on 370 acres within 7 miles of San Diego City Hall, on the electric line, only 7c fare. 2 miles of graded street work has already been done on this property. Water is piped to it by the water company that supplies San Diego.
We have secured the foremost authority on poultry culture to handle this tract as a high grade poultry colony. We can absolutely prove over 300 per cent. profit very rapidly. Adjoining land subdivided now selling from $350 to $890 per acre.
Only $12,000 needed to carry the entire project. Can clear $25,000; will accept amounts of $1000 up. CHAS. H. LEHMAN, Land Department, ROBERT MARSH & CO., Security Bldg., 140 W. 5th st. Exchange 175. 5

WANTED—AT ONCE, GENTLEMAN WITH $225 to take charge of cigar wagon, take orders and distribute advertising. Fine outfit furnished, territory Kite Route, salary $12 per week and good commission; must be ready to go to work at once. Steady position to good man. BREWER HOTEL, 412 West 7th st., room 7. 6

FOR SALE—MEAT MARKET, EXCELLENT location, close in, fine fixtures, open front, all cash, no delivery; investigate. Compelled to sell on account of sickness; may consider real estate. EUREKA MARKET, 528 W. 3rd st. 6

IT DON'T MATTER WHAT YOU WANT IN business chances, nor what you have, we can exchange it for you or get what you want on terms to suit. HOLLINGSWORTH CO., rooms 6 and 7, 244½ S. Broadway. A2983.

WANTED—BY A THOROUGH PRACTICAL nursery man, some one with some ready cash to join me in starting a nursery in Imperial Valley. Call or address Nursery Man, 502 TEMPLE ST. 5

$150 BUYS ½ INTEREST IN A FINE PAYing business.
$125 buys fine cigar stand on Main st. Call at PACIFIC INVESTMENT CO., 254 S. Broadway, room 1. 6

SPECIAL OPENING FOR GENTLEMEN IN high class manufacturing business. An investment of $2500 required. This is a rare opportunity. See ESSEX, 430 S. Broadway, room 616. 9

FOR SALE—FINE CIGAR AND SOUVENIR postal card store, laundry agency and furnished sleeping room, best on 7th st., near postoffice, good business, see it 530½ W. 7TH ST.

$10,000 FOR ½ INTEREST IN A GILT-edge security; will guarantee 50 per cent. profit in one year; real estate security for your money. Address D, box 121, TIMES OFFICE. 6

WANTED—PARTNER WITH $2000 TO INcrease business established two years. Profits run $300 to $500 monthly; will stand investigation. Address P.O. BOX 224, Goldfield, Nev. 6

WANTED—PARTNER, LADY OR GENT, with few hundred as I have a few hundred in rooming house or restaurant, give phone number. Address D, box 80, TIMES OFFICE. 6

I AM CHEF AND BAKER, JUST ARRIVED in the city from Boston, want to go in the bakery business out here, do you wish to sell yours? Address A, box 8, TIMES OFFICE. 5

40 ROOMS, FURNISHED, TWO YEARS lease; will sell, rent or exchange half interest. Fine hotel location. Desire partner. Address D, box 168, TIMES OFFICE. 7

I MAKE A SPECIALTY OF SELLING OR exchanging legitimate business chances.
C. W. CONWAY, 204-5 Bradbury Bldg.
Member Los Angeles Realty Board. *

I AM IN THE MARKET FOR A DRUG store, what have you, something that shows up well, located well and has a fair income. Address A, box 4, TIMES OFFICE. 5

FOR SALE—FIRST-CLASS TAILOR SHOP, established and doing good business; low rent; reason for selling other business. Call 203 W. 1ST ST., or Home A3124. 5

ONLY $250 BUYS CORNER GROCERY AND feed store, horse, wagon, 3 living rooms, barn, rent $25; thickly settled district, growing business. DEVENS, 303 Fay Bldg. 5

LADY WANTS PARTNER WITH $100 IN employment and business chance office, central location, modern office, references, investigate this. 303 FAY BLDG. 5

RIGHT PARTY CAN SECURE ONE-HALF interest in new company; $250 required; security good; large returns assured. Address D, box 154, TIMES OFFICE. 5

WANTED—PARTY WITH $1000 TO JOIN me in purchase of a property in which tremendous profits are assured. Address DD, box 149, TIMES OFFICE. 9

FOR SALE—5-TABLE POOLROOM, DOING nice business; 3-year lease; death cause of selling; a snap if sold at once. Apply 115½ S. BROADWAY. 5

HAVE CASH CUSTOMER FOR GOOD DELicacy store or grocery; must be good. IDEAL REALTY CO., 1308 S. Figueroa. Broadway 2337; B8647. 5

FOR SALE—SUBURBAN EXPRESS BUSIness; will sell reasonable with or without team, wagon, etc. Address B, box 42, TIMES OFFICE. 5

I WANT TO BUY A GROCERY STORE, well located, must be first-class in every particular. Address A, box 21, TIMES OFFICE. 5

FOR SALE—CONFECTIONERY, FRUIT and cigar stand, cheap for cash. Good location, cheap rent. Call 724 S. MAIN. 6

FOR SALE—WILL SELL YOUR LAUNDRY route for you, without cost to you. Address DD, box 141, TIMES OFFICE. 5

PUBLIC STENOGRAPHIC BUSINESS FOR sale, exclusive right of building. Address D, box 136, TIMES OFFICE. 5

FOR SALE—LUNCH COUNTER, EVERYthing new, a snap at $200 if taken this week. 445 CENTRAL AVE. 7

FOR SALE—GOOD PHOTOGRAPH STUDIO in Riverside, cheap. See CONAWAY, 111 S. Broadway. 7

SWAPS—All Sorts, Big and Little.

FOR EXCHANGE—WILL TRADE MY 1000 equity in beautiful new modern bungalow, choice district; want stocks, eastern property or furniture. Address D, box 90, TIMES OFFICE. 5

FOR EXCHANGE—EQUITY OF $330 ACTUAL cash paid on lot, 65x140, balance of $170, $5 per month; want furniture of 5 or 6-room flat. See CLARK, 218 S. Broadway, room 201. 5

FOR EXCHANGE—$700 EQUITY IN A $2500 house and lot, close in, on two good car lines, for furniture store or live stock. Call 828 S. BROADWAY. 7

FOR EXCHANGE—ELEGANT SEALSKIN coat and muff, for clear vacant lot; a bargain at $600. Address D, box 139, TIMES OFFICE. 7

FOR EXCHANGE — WILL SWAP SOME good stock for dress suit, size 38, or what have you? Address D, box 155, TIMES OFFICE. 5

FOR EXCHANGE — STOCK WORTH $1 share for improved or vacant lots; what have you? Address X, box 39, TIMES OFFICE. 6

FOR EXCHANGE—FOUR-CYLINDER TOURing car, A-1 shape; want clear city property. Address X, box 40, TIMES OFFICE. 6

FOR EXCHANGE — CARPENTER WORK for groceries, clothing, shoes, or anything you may have. 'PHONE B3862. 6

FOR EXCHANGE—WHAT HAVE YOU TO exchange for a sealskin cap? Are you going East? Room 2, 508½ S. BROADWAY. 5

MONEY TO LOAN—In Sums to Suit.

TO LOAN—$50,000, DIAMONDS, WATCHES, jewelry, 3 and 5 per cent.; why pay more? Confidential. SCHEPPS, licensed collateral bank, 444 S. Broadway. Suite 26. *

TO LOAN—$200 TO $50,000, LOWEST RATES; no delays; mortgages bought. GEORGE TAYLOR, 317 Byrne Bldg., 3rd and Broadway. *

MONEY LOANED ON DIAMONDS, PIANOS, furniture, quick, private. SYNDICATE LOAN CO., Inc., 135½ S. Spring, room 7. *

R. W. POINDEXTER, 409 WILCOX BLDG., loans money on real estate, large or small amounts. Building loans a specialty. *

PRIVATE MONEY, LOCKHART & SON, 7 and 8 per cent. 309 W. First st. on real estate. Both 'phones 1473. *

IF YOU WANT ANY MONEY ON REAL estate, stocks or bonds, see A. HARCOURT WILSON, 514 Fay Bldg., Third and Hill. 5

SALARIED PEOPLE'S LOAN CO., 304 H. W. Hellman Bldg. Lowest interest rates. Notes bought. 'Phones—Main 5068, A3659. *

PRIVATE MONEY, NO RED TAPE. ANY amount on good security. M. M. DAVISON & SON, 204-6 Wilcox Bldg. *

CASH FOR SAVINGS BANK ACCOUNTS. MATTHEWS & MATTHEWS, • 505 Douglas Bldg., cor. 3rd and Spring.

MONEY LOANED ON SALARY, DIAMONDS AND CHATTELS; CONFIDENTIAL. PACIFIC LOAN CO., 421 BYRNE BLDG. *

$12,000 TO LOAN ON BUSINESS PROPerty; will erect buildings for tenants. Apply by HOME 'PHONE B4269. 11

MONEY TO LOAN—$500 OR MORE ON IMproved city property. ALLISON BARLOW, 213 S. Broadway, room 124. *

$2000 PRIVATE MONEY AT 8 PER CENT. SOUTH LAND & LOAN CO., 704 Bryson Bldg. Phone A3241. *

SEVEN PER CENT. MONEY ON APproved realty. CLARK TRUSTEE, 300 Trust Bldg. A7301. 5

LOANS ON DIAMONDS AND CHATTELS. STRATTON & CO., 611 Delta Bldg. 426 S. Spring. 8

HAVE $500 TO LOAN TODAY ON YOUR cottage or bungalow. 215 UNION TRUST BLDG. 5

MONEY LOANED, CONTRACTS AND MORTgages bought. A. M'CALL, 314 Bullard Bik. *

H. S. SPARKS, LOANS ON DIAMONDS. Suite 202, 430 S. B'way. Bargains in diamonds. *

LOANS ON J. J. PHELPS,
Real Estate. 725 H. W. Hellman Bldg *

$1000, $2000; WILL BUY AT A DISCOUNT, city realty mortgage. 'PHONE B1498. 9

MONEY TO LOAN—In Sums to Suit.

WANTED—
EVERY ONE TO KNOW
that, since enlarging our offices, by taking over the lease of the entire adjoining room, 325 S. HILL ST., we have opened a large
LOAN DEPARTMENT,
and are now prepared to take care of all clients in this department, whether they
WANT MONEY
—or—
HAVE MONEY TO LOAN.
We can place any amount you may have on FIRST MORTGAGES.
—Or—
can supply any amount you may need, if you have the necessary real estate security.
Can place $12,000 on property worth $40,000. Also $1000 on property worth $2500.
Also have places for $5000, $10,000 or $15,000. All on FIRST MORTGAGES.
ALSO
have on hand to loan on first mortgages,
$250, $750, $1500 and other amounts.
SEE US FOR LOANS.
LOS ANGELES INVESTMENT CO.,
A5116. 325-327 S. Hill st. Main 2248.
Capital and surplus, $1,350,000. *

THE KEY TO SUCCESS IS READY MONEY
We have it, and will loan it to you at a reasonable rate.
Let us settle your outstanding debts for you, and put the matter in such shape that it will not inconvenience you to repay it.
SAVE YOURSELF WORRY.
We will loan you the money with which to do this, quickly, and without publicity on your FURNITURE, PIANO, HORSES, WAGONS or other personal property, without removing them from your possession.
Time as long as needed, with the option of paying before due and stopping the interest. Amounts from $10 upward.
Business-like treatment, and reasonable terms assured to all.
See us if you need any money, and we will convince you that our methods are right.
Open 8 a.m. to 6 p.m. Monday and Saturday evenings until 9 p.m.
FIDELITY LOAN CO.,
529 MASON BLDG.,
S.E. cor. Fourth and Broadway.
Phones—F1431; Broadway 5171. *

SALARY, SALARY, SALARY.
LOANS LOANS LOANS.
The quickest way to borrow money is to get it strictly on your salary; we have plenty money and are loaning it to all steady employed men; loans made the same day applied for; get the rates from other offices and then call on us, as we have the lowest rates and easiest payment in city; we also have two private offices to make your borrowing strictly confidential.
THE NATIONAL LOAN CO.,
519-520 Bryson Block, corner Second and Spring sts. Open 8:30 to 6 p.m. Mon., Wed., and Saturday evenings until 9 p.m. *

LOANS ON SALARIES—
We make loans strictly on a workingman's salary; no endorser or mortgage necessary; why be hard up when you can call at our office and get enough to carry you over until times get better; pay us back to suit yourself in weekly, monthly or semi-monthly payments; loans cost you for actual time money is in your possession. Your employer never knows of any transactions at our office; lowest rates in city.
THE STATE LOAN CO.,
612 Grosse Bldg., corner Sixth and Spring sts. Office hours 8:30 to 6 p.m., Mon., Wed., and Saturday evenings until 9 p.m. *

WE HAVE MONEY TO LOAN ON GILT-edge, close-in property. If security is satisfactory, can close deal quickly.
R. A. ROWAN & CO.,
• 200 H. W. Hellman Bldg.

CASH CONFIDENTIALLY LOANED SALaried persons on their own note, without security, without any publicity, without indorsers, without delay. Our rates are positively the lowest in the city. No objectionable inquiries are made, and considerate treatment guaranteed. Loans repayable in easy installments. Also loan or buy real estate contracts, second mortgages, local stocks and other securities at reasonable rates. COMMERCIAL DISCOUNT CO., 428-429 Chamber of Commerce. *

$1,000,000 TO LOAN ON REAL ESTATE. 5 to 7 per cent. net interest.
No delays. No red tape. Any sum desired. Cash loans made to complete buildings. Savings Bank Books Bought.
Large and small city loans a specialty. Ranch loans solicited.
MATTHEWS & MATTHEWS,
• 505 Douglas Bldg., cor. Third and Spring.

TO LOAN—MONEY LOANED TO SALARIED people just on your own name; no other security necessary; don't borrow until you see me; my system is the best for railroad men, clerks, book-keepers, street car men, and all other employees; business strictly confidential. NEWTON, 708 O. T. Johnson Bldg. *

$200,000 TO LOAN ON CHATTELS—WATSON'S QUICK LOANS.
Generous loans on furniture, pianos, live stock, diamonds, real estate contracts, personal property. Easy terms. Confidential. Phone A3790. WATSON. 322 Trust Bldg. 9

NOW OUT; EVERY INVESTOR SHOULD send for a copy of February issue of Current Investments. Sent free. It contains information and list of investments suitable for all conservative investors. THE JOHN M. C. MARBLE COMPANY, H. W. Hellman Bldg. 5

TO LOAN — MONEY; ON HOUSEHOLD, rooming and apartment house furniture; pianos, diamonds, live stock and personal property; new methods, fair dealings, best terms. Large loans a specialty. A8265, Main 2128. ROOM 6, Orpheum Bldg., 227 South Spring. CLAPPER. *

MONEY LOANED SALARIED PEOPLE AND others without security; easiest payments; offices in 63 principal cities; save yourself money by getting my terms first. D. H. TOLMAN, 430 Mason Bldg., Broadway and Fourth sts. *

MONEY LOANED, DIAMONDS, JEWELRY, pianos, mortgages, contracts, etc. Diamond loans a specialty. Loan our own money; lowest rates, prompt; private rooms; bank references; established 5 years. H. T. REID & CO., 143 S. Broadway, suite 125. A1936, Bdwy. 2368. *

TO LOAN—$1000 TO $30,000 TO LOAN AT lowest rate, on good real estate security.
"IT PAYS TO SEE US."
EDWARDS & WINTERS CO.,
234 Laughlin Bldg. Main 3297, Home Ex. 767. 10

QUICK LOANS ON FURNITURE, PIANOS, horses, cows, wagons, diamonds, jewelry, real estate, contracts, mortgages, salaries, etc.; lowest rates, easy terms. ROSS & CO., 300 Trust Bldg., corner Second and Spring. 'Phones A7301, Main 3541. 6

$100,000 TO LOAN ON IMPROVED REAL estate in any sums wanted. For quick action, see me today. Interest 7 per cent. You will save time and trouble if you see me. DOLPH T. MITCHEL, 430 Citizens' National Bank Bldg., 3d and Main. 7

TO LOAN—GOING TO BUILD?
See Watson. I make straight building loans, generous ones, at lowest rate of interest. Labor and building materials will never be cheaper than now. 'Phone A3790. WATSON, 322 Trust Bldg. 5

$500,000 TO LOAN ON REAL ESTATE—
Quick loans. Any sum desired. No red tape.
Lowest rates of interest.
Building loans a specialty.
Phone A3790. WATSON, 322 Trust Bldg. 9

QUICK LOANS ON FURNITURE, PIANOS, DIAMONDS, salaries, mortgages, contracts; no publicity; money ready same day; easy terms and all the time you want, or can repay as convenient, reducing interest. CLARK & CO., 201 Security Bldg., 510 S. Spring st. Phones F7151; Main 6562. 5

TO LOAN—$450, $500, $600, $700, $1000, $300, $4000 and other amounts.
Savings bank accounts bought.
LOUIS K. WEBB, Home 53023.
300 West Tenth st. Broadway 1506. 5

"DON'T PAY RENT"—
If you own a lot, we will furnish the money and build a home for you. Repay us in installments if you like. Plans free. HARRIS & CO., 114 W. 3d st. A3541. *

MONEY LOANED ON DIAMONDS, JEWelry, pianos, furniture, insurance policies; city warrants, mortgages and bank books bought; lowest rates. T. A. BRODERICK 206½ S. Broadway. A6579. *

WE HAVE $15,000 TO LOAN ON GOOD close-in residence or business property, in amounts of $3000 to $5000. Principals only.
W. J. RANKIN & CO.,
204 H. W. Hellman Bldg. A2659, Main 5968.

TO LOAN—WE HAVE SEVERAL SUMS OF private money from $1000 to $20,000 to place on good city property at 7 and 8 per cent. BRADSHAW BROS., Room 228 Bradbury Bldg. 7

MONEY TO LOAN—
$200 to $250,000 to loan on real estate and other good securities at current rates. Established 1886. LEE A. M'CONNELL & CO., 311-312 Douglas Bldg. *

TO LOAN—I HAVE $50,000 WHICH I WILL lend in sums to suit on the furniture of hotels and rooming-houses.
'Phone A3790. WATSON, 322 Trust Bldg. 6

MONEY TO LOAN—ON REAL ESTATE. Large amounts at 6 per cent. C. A. SUMNER & CO., 214 L. A. Trust Bldg., corner 2d and Spring sts., Main 662, A6873. *

MONEY TO LOAN; GOOD LOANS FOR sale. A. H. HEDDERLY, 211 Grant Bldg. *

MONEY TO LOAN—In Sums to Suit.

MONEY TO LOAN—
IF YOU HAVE GOOD REAL ESTATE SECURITY AND WANT PRIVATE MONEY QUICKLY AND AT REASONABLE RATES OF INTEREST, YOU WILL PROBABLY SAVE TIME BY COMING TO US. WE HAVE A LARGE NUMBER OF CLIENTS WHO PLACE THEIR MONEY THROUGH THIS OFFICE EXCLUSIVELY.
EDWARD D. SILENT & CO.,
22 years established,
• 216 W. Second st.

MONEY TO LOAN—
$3000 at 8 per cent., two to three years; must be first-class improved property, in city.
$900 at 10 per cent., on first mortgage, improved property.
Sums from $250 to $1200, on second mortgages; trust deeds at 2 to 2½ per cent. per month, on improved property.
W. F. HEINEMAN,
202 Johnson Bldg.
A8917. 5

MONEY TO LOAN—
We have the following amounts to loan: $2000, $1500, $2800, $2500, $3500, $4000, $5000, $6000, $10,000, $15,000, on close-in city real estate, improved and unimproved; also stocks and bonds, at current rates.
LEE A. M'CONNELL & CO.,
Est. 1886. 311-12 Douglas Bldg. 10

TO LOAN—WE HAVE THE FOLLOWING AMOUNTS TO LOAN ON GOOD REAL ESTATE SECURITY, AT REASONABLE RATES: $400, $500, $800, $1000, $1200, $1500, $2000, $2250, $4500, $6000, $7500.
MR. ROE.
WRIGHT & CALLENDER CO.,
5 319 S. HILL ST.

MONEY TO LOAN—
We have a client who has $5000 to loan at 7 per cent., on good farm or ranch property. Security must be first-class.
J. W. DOLAN CO.,
309 Grant Bldg.
'Phone A8708. 7

WE MAKE A 60 PER CENT. BUILDING loan and are practical builders.
MILWAUKEE BUILDING CO.
MILWAUKEE BUILDING CO.
MILWAUKEE BUILDING CO.
Phones Main 4734. 308 W. First st.
Home A5167.

TO LOAN—WE LOAN FROM $5 TO $5000 ON furniture, pianos, live stock, life insurance policies, all good security, lowest rates. Pay back on easy payments, strictly confidential. FINANCIAL LOAN CO., 421 Chamber of Commerce Bldg. Phone A3284. *

MONEY TO LOAN—
$10,000 at 7 per cent., on close in improved. $4000, $3000, $2000, $1500, 8 per cent., $300 to $1000 at 10 per cent.
MENNELL & HANCOCK, 404 O. T. Johnson Bldg. A7638. *

TO LOAN—
$1000 TO $100,000 ON REAL ESTATE. ROBT. MITCHELL CO., 213 W. Third st. Le Grand Betts, Mgr. Loan Department. *

TO LOAN—SOUTHERN CREDIT CO., SUCcessors to CHERRY, 411 O. T. Johnson Bldg. Private loans made to men and women employed on salary. No mortgage or indorser required. Confidential. *

WHY GO TO A PAWNSHOP? MORE MONEY loaned on diamonds, watches, jewelry, silverware than elsewhere; lower interest rates. Absolutely confidential. ROOM 431 Chamber Commerce Bldg. *

WE HAVE PURCHASER WITH READY money to take up your trust deed or savings bank account. Call today. DAVID BARRY & CO., 315 Union Trust Bldg. 'Phone Main 4082, F4082. 5

TO LOAN—MONEY TO LOAN ON REAL ESTATE or for building. See THOMPSON, 228 Bryson Bik. 5

PRIVATE MONEY IN SUMS FROM $500 to $10,000 to loan at once on improved property; reasonable rate and usual commission. CHAS. L. HUBBARD CO., 722-4 Security Bldg. 5

MONEY LOANED ON DIAMONDS, WATCHES, jewelry. We loan you more money, less interest, hold your goods longer than any one. Tickets issued. LEE BROS., 308 S. Main st. *

MONEY LOANED SALARIED PEOPLE without security; notes bought; loans on stocks, bonds and warrants. TRADERS' EXCHANGE, 221 Bryson Bldg. Phone Main 4371.

$100,000 TO LOAN, CITY OR COUNTRY, current rates; no delay; private money.
Home A3827. MOYER & GILBERT,
Main 5474. 612 Frost Building. *

MONEY ON DIAMONDS—STRICTLY CONFIDENTIAL; fair and polite treatment; if we do business or not; private room for ladies. R. K. MUSSER, 416 O. T. Johnson Bldg. *

MONEY TO LOAN—$3000 AND $5000 ON trust deed, 8 per cent., 2 years; $1000 mortgage, 8 per cent., 2 or 3 years. EARNEST, 330 H. W. Hellman Bldg. A5555. 5

MONEY LOANED ON DIAMONDS, JEWelry, etc., every courtesy extended to our patrons. M. W. BRYON CO., room 328, Lissner Bldg., 524 S. Spring st. *

$1000, $1200 AND $2500 TO LOAN AT 8 per cent., on residence property. E. W. M'AFEE, 734 Security Bldg. Both 'Phones Exchange 1357. *

READY MONEY ON CITY PROPERTY, 7 to 8 per cent. Call on CURRY & VALENTINE, 613-15 Fay Bldg. Main 3573, Ex. 7172. *

LOANS ON SALARIES, REAL ESTATE, hotels, rooming-houses. RELIABLE LOAN CO., 534 Citizens' National Bank Bldg. A5840. *

PRIVATE MONEY LOANED ON REAL ESTATE, city or country property. JAMES THOMPSON, 309 W. First. A1473, Main 1473.

PRIVATE FUNDS LOANED ON REAL ESTATE.
W. R. HUBBARD & CO., 324 Douglas Bik.

LIBERAL ADVANCE ON DIAMONDS, LOW rate of interest, strictly confidential. RELIABLE LOAN CO., 534 Cit. Nat. Bank Bldg.

TO LOAN—I WILL BUY YOUR SAVINGS bank account. Any amount you may desire. 'Phone A3790. WATSON, 322 L. A. Trust Bldg.

TO LOAN—$400 TO LOAN ON IMPROVED real estate. 405 LAUGHLIN BLDG. Phone A5107. Main 3661. 5

MONEY TO LOAN—REASONABLE RATE, city or country; no delay. 422½ S. HILL. 9

MONEY WANTED—On Collaterals.

WANTED—$1000 AT 10 PER CENT.
$1500 at 8 per cent.
Excellent loan, $300, 2 per cent. per month and several others. 422½ S. HILL. 5

WANTED—$25,000 FOR 3 YEARS, 8 PER cent., on income real estate, value $100,000; income now $7500 a year. See WM. BARTLING, 518 H. W. Hellman Bldg. 5

WANTED—$3000, 7 PER CENT., THREE years; will sell trust deed for $2500 net. Agent or principal. Insurance $4000. WM. N. HOLWAY, 211 Grant Bldg. A1939. 5

WANTED—WISH TO BORROW $2600 FOR 3 years at 8 per cent., on or before; good security, southwest. R. A. CONKLIN, 1341 Dewey st., or 2049 W. 28th st. 5

WANTED—I NEED $1200 FOR 3 MONTHS; if you have the money this is your chance to make it earn you something. Address Z, box 78, TIMES OFFICE. 5

WANTED—$3000; YOU CAN GET A GOOD rate of interest for 2 years and be sure your money; will be ready at expiration. Address Z, box 72, TIMES OFFICE. 5

WANTED—$1500 LOAN ON CLOSE-IN INdustrial lot; will pay 8 per cent. for two years; value of security, $6000. F8234. 313 UNION TRUST BLDG. 5

WANTED—A LOAN OF $3500 UPON INSIDE income-paying property; owner values at $25,000. CHAS. J. HODGE, 300 Germain Bldg. Ex. 900, Main 9007. 5

WANTED—$1500 ON IRRIGATED FRUIT ranch worth $20,000; will pay 8 per cent., 2 years; choice. EARNEST, 330 H. W. Hellman Bldg. A5555. 5

WANTED—$10,000, FOR 5 YEARS, ON GOOD city income property, paying 10 per cent. on investment. Address XX, box 147, TIMES OFFICE. 5

WANTED—TO BORROW, $4000 FOR 12 months, at 8 per cent. net, on 2 vacant lots worth $15,000. Address C, box 164, TIMES OFFICE. 8

WANTED — MONEY; $10,000; FIRST-CLASS security; good interest; 3 or 5 years; San Pedro property. Address D, box 119, TIMES OFFICE. 5

WANTED—$850 FOR 90 DAYS; I NEED IT badly, so you can get good interest; satisfactory security. Address Z, box 74, TIMES OFFICE. 6

WANTED—FOR 2 YEARS, $2100; TAKE ADvantage of my circumstances to place your money well. Address Z, box 73, TIMES OFFICE. 7

WANTED—PRIVATE PARTY WANTS $20,000 on a $100,000 downtown income business corner; principals address BOX 78, Station C. 5

WANTED—TO BORROW $300, GOOD INside property, one or two years; state interest. Address Z, box 177, TIMES OFFICE. 5

WANTED—TO BORROW $1500 ON MY HOME worth $5000; will not pay more than 7 per cent. Address D, box 164, TIMES OFFICE. 7

WANTED—$500 FOR 1 YEAR, AT 8 PER cent., on good telephone bonds. Address E. A. CARTER, phone A1027, 100 Coulter Bldg. 6

WANTED—$50 WANTED, HONEST, HIGH class salaried man; private party; 4 months. Address D, box 191, TIMES OFFICE. 5

WANTED—$800; 1 YEAR, PAY 10 PER cent.; no commission; security $2000; furnished house. 947 S. HOPE. F1544. 5

WANTED—$11,000 AT 7 PER CENT., NET, secured by $25,000 property. R. D. LIST, 400 I. W. Hellman Bldg. A7062. 12

WANTED—$500 TO $20,000 ON IMPROVED close-in city property. T. WIESENDANGER, room 211, 207 S. Broadway. 5

WANTED—AT ONCE, $10,000 AT 8 PER cent., excellent security. Address S, box 36, TIMES OFFICE. 14

Classified Liners.

MONEY WANTED— On Collaterals.

WANTED—MONEY ON CHOICE REAL Estate in business and semi-business districts, in sums from $10,000 up. We handle business property loans exclusively, on a basis of conservative valuations. Better get your money to work promptly as the interest rate is gradually going down, and best class of real estate security is getting scarcer every day. BLACK BROS., Loan Department, 906-8 Union Trust Bldg. 5

WANTED—AT 10 PER CENT.
$1500 on $10,000 suburban acreage.
$300 and $600 on city lots.
$3000 at 10 per cent. for 6 months, or 8 per cent. for 3 years, on security accepted by bank.
AT 9 PER CENT. NET.
$800 on $1500 partly improved lot.
AT 8 PER CENT. NET.
$2500 on $7000 property to pay bank loan.
$1250 on $4000 home to pay bank loan of same amount.
AT 7 PER CENT. NET.
$35,000 for 5 years on $80,000 business block, to pay bank loan of same amount.
$6000 on $20,000, close in.
AT 6 PER CENT. NET.
$20,000 for 5 years on $125,000 brick block; rent over $8000 a year.
LOUIS E. WEBB, Home 5-3028.
5 300 W. Tenth st. Broadway 2505.

WANTED—
$20,000—On improved close in Main street property worth $175,000.
$15,000—On improved Seventh street property worth $125,000.
$5000—On improved city property worth $35,000.
FIRST MORTGAGE, 7 PER CENT.
$4000—On close in city property worth $30,000.
PAY 8 PER CENT. NET.
See Loan Department,
MINES & FARISH,
6 315 S. Hill st.

WANTED—$5000, 1 YEAR, AT 8 PER CENT. or 3 years at 7 per cent., on choice business corner, E. Seventh st., improved.
$11,000—3 years at 7 per cent., on choice inside corner worth $75,000, to parties—worth $200,000.
$20,000—1 year, 8 per cent., on Union Oil stock, 3 for 1.
$8000—On improved Central ave., at 8 per cent.
$16,000—3 years at 8 per cent., on choice local bonds and real estate, worth $75,000.
$7000—On fine flats, 3 years, 8 per cent.; income $1800.
BRADSHAW BROS.,
5 Room 238, Bradbury Bldg.

WANTED—MONEY.
I can place $3000 at 8 per cent., on modern 6-room residence and 2 lots at Tropico, near electric; value $4500.
$2000 at 8 per cent., on Glendale acreage, value $10,000.
$2500 at 8 per cent., on Pomona orange grove, value $10,000.
$1600 on Hollywood, 9 rooms, modern, value $5000.
Applications every day.
Satisfaction guaranteed.
J. J. PHELPS, 235 H. W. Hellman Bldg. 5

WANTED—MONEY. WE OWN AND OFFER for sale these gilt edge trust deeds. Time three years. Interest 7 to 9 per cent., net, payable quarterly.
$10,000—On property worth $25,000.
$1600—On new residence worth $3000.
$1200—On new cottage, southwest.
$1300—On new house, worth $3000.
$1100—On new cottage, worth $2500.
$1400—On new 5-room cottage, worth $3000.
Will accept savings bank checks or clearinghouse scrip in payment for these trust deeds. Security absolute. Nothing better. Phone A2790. WATSON, 322 Trust Bldg. 5

WANTED — FOR SALE, A $1600 TRUST deed. This is an exceptionally good loan. We guarantee it. Interest is 8 per cent. net, payable quarterly. If you want a gilt edge loan at a generous rate of interest, this will exactly suit you. Act promptly. It won't keep. Phone A2790. WATSON, 322 Trust Bldg. 5

WANTED—MONEY—
I have some gilt edge guaranteed mortgages which will net you 8 per cent. per annum, payable monthly. Don't you think that better than savings bank interest? See me promptly. Phone A2790. WATSON, 322 Trust Bldg. 6

WANTED—MONEY—$1100.
Here's a gilt-edge loan: $1100 wanted on new cottage; security absolute; trust deed for 3 years; interest 8 per cent. net, payable quarterly. Phone A2790. WATSON, 322 Trust Bldg.

WANTED—TO BORROW, $1600, 3 YEARS, 8 per cent., net, on new modern 6-room bungalow on W. 46th st., near Vermont; worth $3000. DAVID BARRY & CO., 215 Union Trust Bldg. Phone Main 4083, F4083. 5

WANTED—LOAN OF $2500 TO $6000 ON LOS Angeles city property of value of four to five times amount of loan. One to two years at current rates, first mortgage. YOUNG & ADAMS, 254 S. Hill st. 5

WANTED—TO BORROW, $5500 ON CLOSE-in income property, worth 3 times amount of loan; will pay 8 per cent. net. DAVID BARRY & CO., 215 Union Trust Bldg. Phone Main 4083, F4083. 5

WANTED — NEED $10,000 ADDITIONAL quick, to loan on diamonds; your money will earn at least 2 per cent. per month net. Security absolutely safe. 714 UNION TRUST. F4085. 5

WANTED—MONEY, $1600 ON NEW LOVELY cottage, choice location; will pay 8 per cent., net, and give trust deed; security absolute. Phone A2790. WATSON, 322 Trust Bldg. 5

WANTED—AT 8 PER CENT.—
Private parties with large or small sums to loan on dwelling for three years please call CHAS. L. HUBBARD CO., 732-4 Security Bldg.

WANTED—MONEY TO LOAN ON FIRST mortgages, 7, 8 and 9 per cent., on real estate; also stocks and bonds. See A. HARCOURT WILSON, 514 Fay Bldg., Third and Hill. 5

PRIVATE MONEY IN SUMS FROM $500 to $10,000 to loan at once on improved property; reasonable rate and usual commission. CHAS. L. HUBBARD CO., 732-4 Security Bldg. 5

WANTED—
Investments in gilt-edge mortgages 7 to 9 per cent. Call on CURRY & VALENTINE, 613-14 Fay Bldg. Main 9273; Ex.-7172. 5

WANTED — MORE MONEY TO LOAN ON mortgages at 7 and 8 per cent. C. A. SUMNER & CO., 214 L. A. Trust Bldg., corner 2nd and Spring sts. Main 952, A6622. 5

WANTED — LOAN TODAY, $175 FOR 12 months, at 1½ per cent. monthly, on $500 real estate security; $25 bonus if made today. Address C, box 166, TIMES OFFICE. 5

WANTED—THIS MORNING, $325 FOR RElocation work; will give one-third interest in 8 valuable Nevada claims, worth $30,000. Address D, box 85, TIMES OFFICE. 5

STOCKS AND BONDS— And Mortgages.

UNITED STATES WIRELESS PRINTING TELEGRAPH COMPANY.
The public is hereby warned against the purchase of any trustees' stock in the above-named company, on the ground that any such purchase or sale of said trustees' stock constitutes a violation of the escrow agreement upon which said trustees' certificates were issued. Trustees' stock is not negotiable, and not transferable on the books of the company in any manner whatsoever. Any infringement of the escrow agreement must be at the purchasers' risk. by order of J. M. DUKE, president; J. STADTFELD, JR., secretary.

VAUGHN DUCTILE METALS COMPANY.
The public is hereby warned against the purchase of any pooled receipts in the above-named company, on the ground that any such sale or purchase of said receipts constitutes a violation of the contract upon which said stock was issued on the books of the company and is now held by me as trustee.
Any infringement of contract must be at purchaser's risk.
By order of board of directors.
ROBERT E. PAULSEN, Trustee.

500 SHARES MANHATTAN BRYFOGLE.
5000 Imperial Valley Syndicate.
8000 acres Imperial Valley land, from $5 to $100 per acre.
80 Imperial City lots, all prices.
10-acre tracts at Imperial.
10-acre tracts at Holtville.
All with water. Call at 437 CHAMBER OF COMMERCE. Mrs. Sweet. 5

REYNOLDS & MANN,
445-46 San Fernando Bldg., 4th and Main. Phones—F1977, Main 6348.
Will sell P. B. Steifer, Flour Gold, Placer Standard Mines No. 1, 2000 Mt. Gaines. We will buy Copper Creek, Desert Queen, Bishop Creek, Anti-Friction J. Box. 5

NOW OUT; EVERY INVESTOR SHOULD send for a copy of February issue of Current Investments. Sent free. It contains information and list of investments suitable for all conservative investors. THE JOHN M. C. MARBLE COMPANY, H. W. Hellman Bldg. 5

FOR SALE—
2000 Electric Heating, bid.
3000 Bisbee West, bid.
500 Grandma, 14c.
3000 Desert Chief, 6c.
C. J. KING, 314 Fay Bldg. A5345. 5

AT GREAT SACRIFICE, SMALL AMOUNT of stock, with dividend of $40, payable February 15, 1908; $290 required; balance easy. Address X, box 28, TIMES OFFICE. 5

FOR SALE—1000 SHARES SAN VINCENTE Gold Mining at 8c; worth 25c, the office price; an actual operating mine. Address D, box 134, TIMES OFFICE. 6

STOCKS AND BONDS— And Mortgages.

LOANS MADE ON STOCKS AND BONDS, U. S. Steel, So. Pac., Union Pac., and 50 other good stocks sold on installments; write me what you have and wish to buy, sell or borrow on; prompt, reliable service. C. E. RANKIN, Monadnock Bldg., San Francisco. *

FOR SALE—ONE SHARE; ONLY 10,000 issued, of Security Land and Loan stock, $125; snap; pays 10 per cent. Address D, box 159, TIMES OFFICE. 6

WANTED — MINERS' AND MERCHANTS' Bank stock. Address, giving lowest cash price, X, box 43, TIMES OFFICE. 6

FOR SALE—15 SHARES NATIONAL BANK of California stock, $200 a share. Address D, box 84, TIMES OFFICE. 7

FOR SALE—OR EXCHANGE—3000 SHARES Wilmington Oil stock. BOX 395, Long Beach. 6

THINGS ON WHEELS— All Sorts.

AUTOMOBILES.

O. H. KOHL—
Successor to
W. F. PIPHER & CO.,
ORIGINAL AUTOMOBILE BROKERS,
811 W. SEVENTH ST.
(Two blocks west of postoffice.)
Home A6379, Main 4485.
Positively oldest-established brokers handling second-hand cars exclusively, and control the largest automobile brokerage business in the West.)

WHY PAY MORE FOR CARS ELSEWHERE?
We not only advertise the largest and most complete assortment of late model modern cars and runabouts handled exclusively by any brokers on the Pacific Coast, but we have them on our floor to show you.
$850—Biggest bargain ever offered, 5-passenger side entrance Rambler, in perfect running order; must be sold by Monday night.
$650 — 2-cylinder, 5-passenger, side-entrance touring car, in perfect condition. This is a snap.
60-H. P. Thomas Flyer, just like new, only driven 3000 miles, with complete equipment, or will trade for good bungalow in the southwest.
NOTICE—We have a spot-cash buyer for a Baby Reo, also a Maxwell runabout and late model Cadillac. If you have anything like this at a reasonable price, either bring it around or telephone us.
$650 Buys a nice 4-cylinder shaft-drive runabout, in perfect condition; will exchange for real estate.
We have some good clear city and suburban property to exchange for touring cars and runabouts.
FOR SALE—$1000; 1907 Buick; cannot tell it has ever been used; complete equipment, including Jones speedometer. This is a real bargain.
Must sell this week—4-cylinder Queen, 1907 model; bought brand new in September; cost $2750; fully equipped, including speedometer; $1400; best buy in the city. See this before you buy a new car.
$850—Late model Buick; complete equipment; A1 condition. This is an absolute bargain.
FOR SALE OR TRADE—Good runabout in A1 conditions; $250 cash; or will exchange for a good motorcycle or horse and buggy. 5

TEL. MAIN 2981. TEL. F5304.
FOSTER,
AUTOMOBILE BROKER,
625 SECURITY BUILDING.
A SPECIAL BARGAIN THIS WEEK. A STODDARD - DAYTON GENTLEMEN'S ROADSTER IN PERFECT CONDITION; 35-H.P. ENGINE, GLASS FRONT, CLOCK, SPEEDOMETER, CONTINENTAL STEEL STUDDED TIRES ON REAR WHEELS. COST $2800. WILL SELL FOR $1700. 8

WANTED—
100 runabouts of all makes and kinds; have cash customers for some good cars; bring in your car and get quick action; we buy and sell cars on commission and have the largest line of cars in the city to choose from; 20 big bargains this week.
Don't forget the place and number.
PERKIN'S
AUTOMOBILE EXCHANGE,
Opposite postoffice,
605-7-9 W. Seventh st.
Tel. F5516. Tel. F5516. 6

FOR SALE—1906 30 H.P. PEERLESS TOURing car, in absolutely first-class condition, recently overhauled and repainted; equipment consists of top, glass front, generator, 5 lamps, trunk rack, wicker hamper, Gabriel extra seat in tonneau, tire irons, extra tubes and complete assortment of tools. I now have this car on my floor, ready for the most thorough investigation and demonstration. Absolutely the greatest bargain in town at $2500 cash. Come out and see it. E. C. THOMAS, 714 Carondelet st. E2414. 5

FOR EXCHANGE—
4-cylinder National touring car, detachable tonneau, fine condition; want good lot.
Very nice 2-cylinder Reo touring car, newly painted and in fine condition; want clear lot. Phones—B6667. IDEAL REALTY CO., Broadway 2227. 1306 S. Figueroa. 5

WE HAVE TWO CASH BUYERS FOR automobiles; one medium size and one large one; our garage is brick and one of the largest in the city. No charge for storage or repair bills rendered on cars left for sale; will call for cars. 136 E. 9TH ST., near Main. *

EXCHANGE CHOICE EAST FRONT LOT, 50x150, paved street, cement walks, fruit, flowers, shade trees, alley, close to cars and school; good surroundings; Santa Monica; price $1500, clear; want first-class standard touring car, same value. Address D, box 101, TIMES OFFICE. 5

TOURIST RETURNING TO NEW YORK February 15, will sell elegant new, modern touring car, perfect condition, top and extras; cash or partial payments; no trade. Morning or evening. WELLS, 730 Beacon st. Phone E3467. *

AT A BIG SNAP, A 5-PASSENGER AUTOmobile for sale. This car has just been thoroughly gone over and is in absolutely first-class repair. Will sell at a very reasonable figure if taken at once. For particulars inquire 608 S. SPRING ST. *

FOR EXCHANGE—$700 EQUITY LARGE lot, Ingraham st., close to cars; Wilshire blvd., Western ave., Wilshire Heights tract; want automobile. Address D, box 126, TIMES OFFICE. 5

FOR SALE—3-CYLINDER ELMORE, FULLY equipped with top, gas lamps, new tires, fine condition, looks like new, very cheap for cash. BIG 4 AUTO CO., 110 E. 9th st. 5

FOR SALE—CHEAP; SINGLE-CYLINDER Rambler; first-class condition; tires practically new, $225. Apply 701 E. SEVENTH ST. 11

FOR SALE—A WHITE STEAMER AUTOmobile, nearly new; will sell cheap for cash. Address XX, box 149, TIMES OFFICE. 5

FOR SALE—POPE-TOLEDO TOURING CAR, good condition; must be sold this week; want offer. Address X, box 41, TIMES OFFICE. 6

FOR SALE—MAXWELL RUNABOUT, FULly equipped, used but little; looks like new; very cheap for cash. PHONE F8314. 5

WILL TRADE GOOD MINING STOCK FOR good 40 or 50-H.P. auto. R. P. McGHAN, 1258 S. Hope st., Los Angeles. 9

FOR EXCHANGE—2-CYLINDER CAR, COMplete. TRADERS' EXCHANGE, 401 Merchants' Trust Bldg. 5

FOR SALE—40-H.P. THOMAS AUTO, MODel 1907. W. H. OBEAR, 409 Johnson Bldg., Los Angeles, Cal. 5

AUTO TIRES, NEW, (DUNLAP 30x3½) 34x4½, G. & J. clincher.) Cheap. 815 P. MAIN. *

BICYCLES.

YOUR CREDIT IS GOOD FOR ANYTHING we have, and we have everything used on and in a bicycle; new bicycles, $35; Racycles, $45; second-hand bicycles, $8. All on easy payments. RACYCLE, 639 S. Spring st. 5

INVALID CHAIRS FOR RENT, EAMES TRICYCLE CO., 1022 San Pedro st. Phones.

FOR SALE—BICYCLE, $10; NEW TIRES, CRESCENT, 'Phone A3685. 5

MOTORCYCLES.

YOUR CREDIT IS GOOD FOR ANYTHING we have and we have everything used on and in a motorcycle. New Racycle motorcycles, $195; double-grip control, spring forks and all the latest improvements, on easy payments. Special attention given to repairs that you can get charged to your account. RACYCLE, 639 S. Spring st. 5

WANTED — MOTORCYCLES FOR CASH. We buy, we sell, we trade motorcycles and parts. Expert repairing. Sundries. E. C. DRUMMOND & CO., 840 S. Main. *

LIVE STOCK FOR SALE— Horses, Cattle, Mules, Etc.

FOR SALE—TEAM, DOUBLE HARNESS, express wagon, two buggies, harness. 735 SAN PEDRO ST. 6

FOR SALE—LARGE YOUNG MARE AND surrey; must be sold cheap. 1234 WESTLAKE AVE. 6

FOR SALE—20 HEAD GOOD WORK MULES. Apply GARNSEY & PITZER, 218 W. Second st., 9 to 12. 7

FOR SALE—RANCH TEAM, SELL CHEAP. MRS. DRUNER, 406 E. Seventh st. Call soon. 6

FOR SALE—A GOOD HORSE, BUGGY AND harness, all for $35. Inquire 812-14 S. MAIN ST. 6

FOR SALE — NICE DRIVING HORSE, afraid of nothing, must be sold. 431 W. 16TH ST. 5

FOR SALE—FRESH COW, BIG MILKER. 431 S. Hill st. JOHN BOHN. 9

LIVE STOCK FOR SALE— Horses, Cattle, Mules, Etc.

FOR SALE—OR RENT—4 GOOD MULES, 4 and 5 years old.
Pair sorrel geldings, weigh 2400 lbs., good workers and good lookers; price $250.
1 1200-lb. mare, just rough broke, in foal to fine Jack; price $125.
Gentle combination mare, handsome, young and sound; price $125.
This stock is 25 per cent. cheaper than you can buy them in any country.
7 S. E. M'CLELLAN, 342 S. L. A. st.

FOR SALE—12 HEAD OF ALL-PURPOSE horses, weighing from 1000 to 1250 pounds each; from 4 to 9 years old; prices $50 to $125 each; this stock is all gentle and well broke and will guarantee any horse for 30 days as represented; so if you want a horse of any kind or team, call at 719 S. HILL ST. 5

FOR SALE—30 HEAD OF HORSES; FROM 4 to 8 years old; weight 1000 to 1300; some matched teams and some very fine single drivers; also 2 teams of mules; will sell reasonable; 30 days' trial on all stock sold. PERRY LOWE, 226-28 Aliso st. 6

FOR SALE—OR TRADE FOR DIAMOND; $175 buys one of the prettiest little Shetland pony outfits in city; rubber-tired trap, handsome black pony, robe, blanket and whip; this outfit cost $500. Call 355 MACY ST. 5

FOR SALE—RANCH OR WORK HORSE, weight 1250 pounds, aged 7 years, sound, gentle, work single and double; good puller; been used for ranch work; will take small horse in trade. 1704 S. MAIN. 5

FOR SALE—BLACK HORSE, WEIGHT 1150 pounds, rangey built, 7 years old, sound, gentle, good driver, well city broke and nice driver; buggy and harness; will sell cheap if sold soon. 1704 S. MAIN. 5

FOR SALE—GOOD, BLOCKY-BUILT BAY horse, weight 1100, suitable for ranch, delivery or anything; 9 years old, sound, gentle and true puller. Call and try him; price $60. 348 W. NINTH ST. 5

FOR SALE—MARE, WEIGHT ABOUT 1100 pounds; will foal in 60 days; sired by fine Norman horse; a good double worker, and perfectly sound, 5 years old, $125, if taken at once. 127 E. 25TH. 5

FOR SALE—BAY MARE, 1050 POUNDS, 8 years old, sound, gentle, well city broke, stand with weight; work any place; been used on laundry wagon; sell at a bargain. 1704 S. MAIN. 5

FOR SALE — CHUNKY-BUILT BROWN horse, perfectly gentle for lady to ride or drive; 5 years old and absolutely sound; $55 takes him today. Call HOTEL BUCKLEY, 734 S. Hill. 5

FOR SALE—CHEAP; 800-LB. RANCH team, 2 small wagons and harness. Phone BOYLE 1848. Take First-st. car, transfer to Cummings st., get off at Orme. Call grocery store. 5

FOR SALE—1 SADDLE HORSE, 8 YEARS old; weight 1000 lbs.; 1 combination horse, 7 years old; weight 900 lbs.; absolutely sound and gentle. V., 1364 W. WASHINGTON. B6541. 5

FOR SALE—2 FRESH JERSEY COWS, $50 each; 5-year-old mare, about 1000 lbs. C. W. HENSEY, Clinton and Woodward. West Temple car to end, 3 blocks north and 2 west. 5

FOR SALE—GOOD 5-YEAR-OLD DAPPLED gray horse, guaranteed sound, gentle, works single or double or under saddle; weight 950; $50 if sold at once. 348 W. NINTH ST. 5

FOR SALE—1 BLACK MARE, ABOUT 8 OR 9 years old, weight 1150 pounds; good double or single worker; sound, fat and pretty; $110 if taken at once. 127 E. 25TH. 6

FOR SALE—2 GOOD DRIVING HORSES, 3 good ranch mares, several all purpose horses, 2 sets double harness, 1 farm wagon, 1 Concord top buggy. 305 E. 8TH ST. 5

FOR SALE—TEAM YOUNG MULES, NEW wagon and harness, cheap. Stable, 313 E. THIRD ST., or W. H. Chapman, Hotel California, W. Second and Hill sts. 5

FOR SALE — GOOD CHEAP TEAM OF ranch horses, sound, true to pull and sound, fat, blocky built; price $225 for team. Come and try them. 719 S. HILL ST. 5

FOR SALE — SADDLE PONIES, GENTLE burros for children, pack burros and pack saddles. PONY SALES STABLES, 813 S. Raymond ave., Pasadena. *

FOR SALE—CHUNKY-BUILT HORSE, 1000 pounds, sound, work single or double, good puller; would make good ranch horse; price $65. 1704 S. MAIN. 5

FOR SALE—ABOUT 10 HEAD OF HORSES suitable for ranch work; will sell very cheap on account of surplus stock to feed. Inquire 219 E. FIRST ST. 7

FOR SALE—TEAM GRAY MULES, 2000 LBS. $175; excellent team for prospecting or ranch team, at 729 SAN JULIAN. Owner at 630 E. Seventh. 5

FOR SALE—OR TRADE—FOR DIAMOND, handsome bay mare, gentle and good traveler, $75 if taken today. Call 355 MACY ST. 5

FOR SALE—HORSE, BUGGY AND HARness; this is a good family outfit; very gentle, quiet. Call 719 S. HILL. Price $45. 5

FOR SALE—5 GALLON JERSEY, 3 GALlon Jersey heifer, fresh, rich milker. 2925 PASADENA AVE. 5

FOR SALE—AT 2107 S. LOS ANGELES ST., fine gentleman's driver, pace in 2:21, also a trap, in good condition. 5

LIVE STOCK FOR SALE— Poultry, Birds, Dogs, Etc.

FOR SALE—EGGS FOR HATCHING; SPECial; 200 White Wyandottes, 200 Buff Orpingtons at $4.50 per hundred; Barred Rocks, $6. They were ordered by a customer who is not ready to take them; are all high-grade stock. This is a great chance to get prizewinners; 75 per cent. fertility guaranteed; Pekin duck eggs, $5 per 100; other eggs; prices on application. KLONINGER BROS. CO., 833 S. Main. 5

FOR SALE—BABY CHICKS, $150 AT 10 cents and up; all varieties hatching all the time; buy hatching eggs here, all kinds, 75 per cent. fertility guaranteed. PIONEER CO., 711 S. Main. F1635. Main 5651. Send for price list. 5

FOR SALE — PEKING PUGS, 5 PUPPIES, pure Imperial strain; both parents gifts to present owner, from her Imperial Majesty, the Empress Dowager of China. Address 105 S. EL MOLINO AVE., Pasadena, Home phone 1496. *

FOR SALE — YOUNG CHICKENS AND eggs for setting; 8 different breeds, thoroughbred stock; special price per hundred. RED FEATHER POULTRY FARM, Huntington Park. Phone B9649. 5

FOR SALE — YOUNG LAYING HENS, White and Brown Leghorns, Black Minorcas; also 20 pair Blue Barred Homers; will let go reasonable if taken at once. 1426 E. 22ND ST. 5

FOR SALE—OR WILL EXCHANGE FOR pullets, Homer pigeons and 2 new Jubilee incubators. Address D, box 135, TIMES OFFICE. 5

FOR SALE—WHITE HOLLAND TURKEYS; toms, or Snow White African Guineas, pure white. Address P. O. BOX 39, Puente, Cal. 9

FOR SALE—BUFF LEGHORNS, 9 HENS and extra fine rooster; 1 cockerel; a bargain. 303 W. 28TH. 5

FOR SALE—1 THOROUGHBRED BLACK Orpington cockerel. B4513. 6

LIVE STOCK WANTED— Of Various Kinds.

WANTED — TO HIRE A HORSE AND closed wagon for 3 or 4 weeks; will perhaps purchase if satisfactory and reasonable, after that time. Apply 1402 W. TEMPLE. 6

WANTED—TO PURCHASE GOOD, SOUND, general purpose horse; no objection if thin, but must be cheap. Ring up East 1673, or call 227 S. WORKMAN ST. 5

WANTED—TO PURCHASE A GOOD HORSE, a good looker and safe, cheap for cash. Phone BROADWAY 2092. 920 BARTLETT ST. 5

WANTED—GOOD RANCH TEAM FOR HERmosa Beach, clear lot; fine view ocean; price $300. Address C, box 162, TIMES OFFICE. 11

WANTED—GOOD ALL-ROUND HORSE FOR bakery wagon; must be gentle and not too old. JAS. A. BROWN, 912 Temple st. 5

WANTED—TO CORRESPOND WITH OWNer of a registered Durham bull. Address P.O. BOX 3, Arcadia. 5

WANTED—ONE OR TWO GOOD WORK horses, about 1250 lbs. each. Phone MAIN 772. 5

WANTED—BEST MULE $150 CASH WILL buy. Tel. TAFT, at Hollywood Sunset 1811. 5

WANTED—ALL KINDS OF FAT STOCK. PHONE SOUTH 5489. *

LIVE STOCK EXCHANGE— Of Various Kinds.

FOR EXCHANGE—I WANT A GOOD PIANO this week, for listed or dividend paying stock. See CHANDLER, 217 Grant Bldg. 5

FOR EXCHANGE—30 WHITE WYANDOTTE and 30 Rhode Island Red hens, for a safe, sound horse. TEL. 41176. 5

LOST, FOUND, STRAYED— And Stolen.

LOST—AT TURNER AND ALAMEDA STS. Black Spaniel dog, has white breast and white hairs on feet. Answers to name of Prince; had nickel collar fastened with black tiger lock. Reward $5. Deliver at 1670 N. MAIN. 5

LOST—A SMALL YELLOW DOG AT FREmont and Temple; long, curly tail, white between eyes; wears new collar and lock; license No. 5816. Reward. FLICKER, 429 N. Fremont, or 450 S. Main. Tel. Broadway 1782. 5

LOST — NEAR HOLLENBECK HOTEL, Elk's tooth charm, mounted on black silk fob; suitable reward for return of same to C. C. WELCH, Home Carriage Co., Hollenbeck Hotel. 6

LOST—WHITE MALE FRENCH POODLE dog; answers name Duke. Reward return to 632A CROCKER ST. 'Phones Broadway 2226, Exchange 377, Home A4628. J. E. Brady. 7

LOST—SUNDAY AFTERNOON AT THE AUditorium, small fur boa. Return to CHRISTIAN SCIENCE READING-ROOM in the Hellman Bldg. Reward. 6

LOST, FOUND, STRAYED— And Stolen.

FOUND—A BUNCH OF KEYS ON FIFTH st., near Broadway. Call SOUTH 315. 5

STRAYED—HORSE, BLACK; WEIGHT 1200. Call at 811 E. FIFTH. Get in here at 6:30. 5

LOST—BLACK LEATHER BILL BOOK, with money and valuable papers to owner. Finder may keep money for return of papers to 127 N. GRIFFIN AVE. 5

LOST—SOLID GOLD CHASED BRACELET, probably between Ave. 55, Highland Park, and Amelia st. Telephone A or MAIN 2181. Reward. 5

LOST—BETWEEN LOS ANGELES THEATER and 4th and Loomis. Gold bracelet. Reward. 28 PACIFIC MUTUAL BLDG. Exchange 68. 5

LOST—$100 REWARD AND NO QUESTIONS asked for return of diamond horseshoe pin. GEO. W. SPEAR, Hotel Lankershim. 5

LOST—COCKER SPANIEL BITCH, VERY short tail, name Princess. Reward. Phone A6329. 2445½ S. BROADWAY. Robertson. 5

LOST—FUR BOA, IN VICINITY OF FIGueroa and Second st. Reward. ELLIS APARTMENTS, Second and Fremont. 5

LOST—A BLACK COCKER SPANIEL PUP. Finder please return to 844 S. FREMONT AVE. Broadway 4571. 5

LOST—WHITE PIT BULL DOG, ANSWERS to name Scotty; no license, plain strap collar. Phone HOME F4296. Reward. 5

LOST—ON 6TH OR GRAND AVE., BROWN purse containing small purse, change and key. Phone MAIN 7260. 5

LOST—A SMALL, LIGHT COLORED PUPPY dog, near Berkeley Square. Reward. Phone H2268, 1744 W. 23RD. 5

MINING—

WANTED—I AM OPEN FOR A GOOD GOLD OR COPPER PROSPECT; MUST STAND UP. ARTHUR G. FISHER, 207 GRANT BLDG.

INVESTIGATE THIS. WE NEED A THIRD party with $5000. This proposition makes $75,000 profits in 12 months. We have Los Angeles security to give you for money, and can prove that there is no risk. Principals only. Address D, box 174, TIMES OFFICE. 7

FOR SALE—LEASE OR BOND, GROUP OF 4 claims in Eldorado Canyon, Nevada; 50 fet of work done; 80 sacks of ore on dump; value $100 per ton. For particulars address the owner, R. P. McGHAN, 1258 S. Hope st., Los Angeles. 5

NOW OUT; EVERY INVESTOR SHOULD send for a copy of February issue of Current Investments. Sent free. It contains information and list of investments suitable for all conservative investors. THE JOHN M. C. MARBLE COMPANY, H. W. Hellman Bldg. 5

CLAWSON & GILLINGHAM, MINING ENgineers; examinations, reports and ASSAYING. Late of Copper Queen Con. M. Co. Both 'phones, 316-317 LANKERSHIM BLDG.

FOR SALE—GYPSUM; 3 CLAIMS, 5 MILES from R.R.; large body; suitable for plaster of Paris; will sell cheap. Address A. G. M., BOX 12, Daggett, Cal. 7

WANTED—COPPER CREEK MINING CO. stock for central business lots, Pasadena, Glendale, Dolgeville or other good property. Address H, box 196, GLENDALE. 6

WANTED—A GRUBSTAKE FOR TWO years, to prospect in eastern Nevada. Address PROSPECTOR, 1136 S. Hope st., Los Angeles, Cal. 6

RELIABLE ASSAYS, CORRECT CHEMICAL determinations. WALKER, 211 W. First. *

WE PAY GOLD COIN FOR BULLION AND ores. IRVING & CO., 128 N. Main st. 7

ASSAYING—

WE PAY GOLD COIN FOR BULLION AND ores. IRVING & CO. 128 N. Main st. *

ATTORNEYS— And Counselors at Law.

ENTERPRISE LAW & COLLECTION COMPANY. Collections made everywhere. Attachments and garnishment proceedings given immediate attention. If we are unsuccessful we charge you nothing. Suite 419, BULLARD BLDG., 156 N. Spring. Tel. A5441, Main 9096.

FREE CONSULTATION, MARRIAGE LAWS specialty, prompt, reliable, experienced, easy terms, general practice, collections, notary, office evenings. LAWYER, room 4, 115½ North Broadway, opposite Times Office. Keep this. 6

MARRIAGE LAWS A SPECIALTY, COLlections and estates settled, consultation free; CITIZENS' LAW & CLAIM AGENCY, 434 Citizens' National Bank Bldg., corner 3rd and Main. Tel. Broadway 2524 and A7763. 9

LOS ANGELES LAW AND COLLECTION Co. No fee without success. Consultation free; estates settled; damage suits; marriage laws, liens, etc. Attorney and notary. 518 GRANT BLDG., 4th and Broadway.

H. H. HEATH, ATTORNEY, NOTARY, 229½ S. Spring st. Quick, quiet, satisfactory or no fee. Court costs, $12. Keep this. *

TYPEWRITERS— Of Various Makes.

STANDARD REBUILT TYPEWRITERS OF all makes. Work like new, but one-half the price. Agents "Light Running" YOST, and ball-bearing DENSMORE. Bargains in every make. Largest and best rental stock in Los Angeles. Prices lowest. THE LOS ANGELES TYPEWRITER EXCHANGE, 135 S. Broadway. A1913, Main 3959. *

TYPEWRITER EXCHANGE—
Typewriters, all kinds bought, sold, rented, expert repairing. TYPEWRITER EXCHANGE, removed from Wilcox Bldg. to 119 S. BROADWAY. Home 6495, Main 5834. *

DRESSMAKING— And Dressmakers.

DRESSMAKER WITH FIRST-CLASS REFerences wishes more engagements by the day. Address D, box 127, TIMES OFFICE. 6

DRESSMAKING, TO GO OUT BY DAY OR take work home; references. 912 MAPLE AVE. KALLIN. Phone F3848. 5

FASHIONABLE DRESSMAKER FROM SAN Francisco engagements, open per day. MISS M. J. ROSE, D1457. 7

DRESSMAKER WOULD LIKE FEW MORE engagements by the day. Phone B2224. 5

WANTED—PLAIN DRESSMAKING BY THE day. Phone E3226. 10

SHIPPING.

REDUCED RATES ON HOUSEHOLD GOODS to all points east and west. JUDSON FREIGHT FORWARDING CO., 109-110 STIMSON BLDG., Phones—C1520. Main 714. *

MACHINERY— And Mechanical Arts.

FOR SALE—MACHINERY; MILL, 30 INCH French buhr stone, revolving screen, 72 inches long, 24 inches wide. Address J. H. D., 272 S. Los Angeles st. 7

FOR SALE—TWO 5 H.P. ELECTRIC motors. As good as new. 416 SAN PEDRO ST. 6

OIL PROPERTY—

TWO SECTIONS OF PATENTED OIL LAND IN A BODY (1280 ACRES) FOR SALE AT A VERY ATTRACTIVE FIGURE. WILL ACCEPT PART CASH AND BALANCE CITY OR A-1 RANCH PROPERTY. REMEMBER, THIS IS PATENTED GROUND AND IN THE HEART OF THE OLDEST OIL-PRODUCING SECTION IN THE STATE; IS WITHIN TWO MILES OF RAILROAD AND BUT TWO HOURS' RIDE FROM LOS ANGELES. PRODUCING WELLS WITHIN ONE-FOURTH MILE OF PROPERTY LINE. LARGE OIL SAND CROPPINGS RUNNING THROUGH THE PROPERTY, PLACING IT IN THE SURE TERRITORY CLASS. WE WILL ACCOMPANY YOUR EXPERT TO EXAMINE THE PROPERTY, PROVIDED YOU SATISFY US YOU MEAN BUSINESS. ADDRESS BB, BOX 131, TIMES OFFICE. *

STORAGE— All Sorts.

TO LET—
COLGAN WAREHOUSE CO.,
1121 to 1135 S. Los Angeles st.
Modern fireproof building. Lowest rates.
Centrally located. Office, 715 S. Spring st.
Main 2058. F2856.

TO LET—SEPARATE IRON ROOMS, $2 PER month, trunks, boxes, 25 to 50 cents. 'Phone for our large vans when you move. COLYEAR WAREHOUSE CO., 415-417-419 San Pedro st. Office, 324 S. Main st. 'Phone Home A2154. Main 1117. *

THE L. A. VAN, TRUCK AND STORAGE CO.'S office moved to 660 S. Spring st. R. B. DUNSTON, prop. Main 115. Home F7694. *

MODELS— And Modelmakers.

I. S. GOLDMAN, MODEL MAKER AND EXperimental machinery builder. 210 EAST WASHINGTON ST. 'Phone B1005. *

HAIRDRESSERS Chiropodists and Manicures.

SHAMPOO, 25C; MANICURING, 15C; HAIRdressing, 15c; other work in proportion. FLORENTINE HAIRDRESSING COLLEGE, Broadway at Mercantile Place. 5

PHYSICIANS— With Office and Hours.

DR. CARTER'S MONTHLY REGULATOR never fails to relieve the most obstinate monthly irregularities in a few hours and it is POSITIVELY GUARANTEED
Not to injure the most delicate woman. Ladies are cordially invited to call and consult FREE OF CHARGE a regular graduate physician of 25 years' experience in treatment of monthly irregularities, sterility, change of life, cancer and all diseases peculiar to woman by improved methods, without resorting to painful and dangerous operations. Ladies wishing to remain under the doctor's PERSONAL CARE will be received in their private home, supplied with trained nurses and every convenience for the safety and comfort of patients. PAINLESS CHILDBIRTH assured expectant mothers. Consultation free and strictly confidential. Hours, 9 a.m. to 8 p.m. Sundays, 10 to 12 a.m. DR. AND MRS. CARTER, 204 Mercantile Place, over 543 S. Spring st. Home phone F8758, Main 4370. *

ATTENTION, LADIES:
EAST INDIAN PHYSICIAN, Office 334½ S. Broadway. RELIABLE SPECIALIST FOR WOMEN. When suffering from any ailment, in trouble and need help, consult this SKILLED PHYSICIAN. No injurious operations. No time or money wasted. Immediate relief or no charge. CURES when others fail. CANCERS, TUMORS and GALL STONES removed without the use of the knife. No pain, no blood. Consultation and advice free. Hours 9 a.m. to 8 p.m. EAST INDIAN PHYSICIAN, 334½ S. Broadway. *

DR. HOWARD, WOMEN'S SPECIALIST IN female troubles, irregularities and all diseases peculiar to women by improved painless methods; cure guaranteed or no charge; fee, $10; consultation free; 27 years' successful experience. Ladies who have not been cured by treatment elsewhere, please call and success assured. No drugs nor painful operation. Hours 10-8. 521 S. FIGUEROA, nr. 5th.

DR. ALICE RIKER, LADIES' SPECIAList, graduate of Hydrotherapeutic Institute, Berlin; female disorders or disease cured; immediate relief under guarantee; home in confinement; strictly confidential; infants adopted; hours 1 to 8 p.m. 727 S. HILL ST.

MRS. BEST, LEADING SPECIALIST IN female troubles, has brought happiness to thousands of anxious women, has never had a single failure; cases relieved within 48 HOURS OR NO CHARGE WHATEVER. Hours 9 a.m. to 8 p.m. 1021 S. Grand ave. *

SPECIALIST FOR MEN SINCE 1876; ALL nervous, skin, blood, rectal, private and chronic diseases of both sexes; stricture, urinary troubles and catarrh cured. Consultation free. Rupture cured without the knife. 520 W. THIRD ST. Take Angels' Flight car. 5

DR. HAIGH, FORMERLY WOMAN'S HOSpital, Manchester, England, successfully treats chronic and incurable diseases; also piles, varicocele, cancer and female diseases and irregularities. 340 BYRNE BLDG., Third and Broadway.

DR. SOMERS, SPECIALIST DISEASES AND irregularities of women, nervous and chronic diseases of either sex; 26 years' practice. 213-214 CURRIER BLDG., 212 W. Third st., between Spring and Broadway. Home 5160.

JULIAN MACRAE, ELECTRICIAN, MENtal and nervous diseases. Residence, 32 ST. JAMES PARK. Home B4540.

DR. TAYLOR, LADIES' SPECIALIST AND obstetrics, over Belasco Theater, Main st.

DR. PRITCHARD, RECTAL, FEMALE AND chronic diseases. 432½ S. SPRING.

NURSES— With Experience.

PRIVATE HOME FOR INVALIDS AND confinement; trained nurse in charge; best of care; terms reasonable. 1342 W. 11TH. 'Phone West 748. *

MUSICAL INSTRUMENTS— For Sale, Exchange or Wanted.

WANTED—RESPONSIBLE PARTY WOULD care for piano for use of same; no children. Address D, box 158, TIMES OFFICE. 5

FOR SALE—$140; NEW $350 MAHOGANY upright piano; forced circumstances; must sell. 1708 S. FIGUEROA ST. *

WANTED—A SECOND-HAND KEY TROMbone. Address C, box 161, TIMES OFFICE. 5

EDUCATIONAL— Schools, Colleges, Private Tuition

PRIVATE TUTOR, COLLEGE TEACHER, takes college, preparatory or lower grade pupils; best references. F. F. BRIGGS, telephone F8750. 5

PRIVATE TUTOR, NORMAL SCHOOL teacher, takes advanced and lower grade pupils; best references. MRS. M. C. COLYER, Hotel Cumberland. Both phones. 5

PUPILS FROM THE GRADES AND HIGH school can secure personal instruction in ROWELL'S SCHOOL, Y. M. C. A. Rooms, opportunity to make up neglected studies. 11

MISS A. BELL'S SCHOOL, 1154 S. ALVArado. Individual instruction, all grades. Special adult work in English. Home PHONE 52057. 8

SPANISH OR FRENCH SPOKEN IN THREE months. Simplified method. P.O. BOX 440. *

EXCURSIONS.

EXCURSION TO MEXICO, MARCH 17. Join our select party of 50. Write PACIFIC LAND SYNDICATE, 224 Bradbury Bldg., Los Angeles, Cal. 5

PATENTS— And Patent Agents.

RAYMOND IVES BLAKESLEE, PATENT lawyer, solicitor and expert. Long New York City experience. Patents and copy rights secured, trademarks registered in all countries. Litigation in all courts. Facilities for exploiting selected inventions. 204-207 MASON OPERAHOUSE BLDG., 127 S. Broadway, Los Angeles. Phone A7212. *

PATENTS—U. S. AND FOREIGN.
All matters relating to patents and trademarks given expert attention. A8252. BROOKS & LIDDERS, 605 L. A. Trust Bldg.

PIONEER PATENT AGENCY—HAZARD & STRAUSE, oldest agency in So. Cal., founded in 1878, 420 Citizens' Bank Bldg., Third and Main sts. PATENT BOOK FREE.

PATENT AND TRADE MARKS SOLICITING and litigation. TOWNSEND, LYON & HACKLEY, 304 Mercantile Trust Bldg., 207 S. Broadway. Home A8191; Main 9129.

G. E. HARPHAM GETS PATENTS, INVENtions financed; patent litigation; 25 years' experience. 617 UNION TRUST BLDG. F4328. *

C. SEVERANCE, OF LONG PATENT AND TRADE-MARK PRACTICE AT Wash., D. C., 320 H. W. Hellman Bldg. Home A7969. *

JAMES R. ROGERS, EX-EXAMINER U. S. Patent Office. Patents, 426 BYRNE BLDG. *

MUSICAL INSTRUCTION—

GRADUATE CHICAGO MUSICAL COLLEGE —Voice, piano, harmony, composition, Italian, science; lately connected with large eastern college, desires pupils, voice, piano; exceptional advantages; low rates. 'PHONE B3940.

JOSEPH N. WHYBARK, TEACHER OF voice production, sight reading and public school music. Terms reasonable. Address care of GAMUT CLUB, 1044 S. Hope st., or call at ROOM 2, Gamut Club, Saturdays from 9-4 p.m. 5

VIOLIN, CORNET, PIANO, MANDOLIN. THE MISSES SMITH, first-class, experienced teachers; highest references. Music studio, 224 S. Olive. Phone A4841. 5

MISS OLIVE BANKS, INSTRUCTOR OF mandolin and guitar. 144 W. SENECA. B9827. 5

PIANO LESSONS 50c: RAPID PROGRESS assured. A5968; BROADWAY 2888. 6

PIANO TEACHER. MRS. REEVE, 1680 Harvard blvd. Tel. West 4611. *

DENTISTS— And Dental Parlors.

DR. BACHMAN, FORMER MINNEAPOLIS dentist, permanently located at 308-9 O. T. JOHNSON BLDG., Cor 4th and Broadway.

DETECTIVE AGENCIES— And Detectives.

ELMS-CRONIN DETECTIVE AGENCY WILL undertake all proper detective business entrusted to it by corporations, individuals or attorneys. Special attention given to the examination of mines and mining stocks. Correspondents in all principal cities of the United States and Europe. Office, WILSON BLDG., First and Spring sts., Los Angeles, Cal. (Cable address, ELMS, Western Union code.) Established 1887. *

BLAIR'S DETECTIVES, "OPEN 24 HOURS a day!" Mining, criminal and commercial. 221 W. Third st. Home A6941, Main 9165. *

MASSAGE. And Other Baths.

HYGIENIC ELECTRIC LIGHT BATHS, FOR LADIES AND GENTLEMEN, $1 BATH FOR 50c. ELECTRICITY AND VIBRATION. MASSAGE BY GRADUATES. FOR RHEUMATISM, COLDS AND NERVOUS TROUBLES. RELIEF GUARANTEED. 417 W. EIGHTH ST. 'PHONE F5095. 8

$2.00 MASSAGE AND ELECTRIC LIGHT bath for $1.00, given to the first 5 ladies taking treatments. 216 S. RENO. Tel. E3631. 5

BOILERS— And Boiler Works.

L. A. BOILER WORKS, MFRS. OF BOILers and tanks; special attention to repair work. 119 REDONDO ST. Tel. [illegible] 2357, H. 1829. *

FOR YOUR LIFE.

UNFAIRNESS IN BRITISH TRIALS.

Prisoner Less Fairly Treated Than in America.

Judges Openly Display Bias in Hearing Case.

Hold Job for Life, no Fear of a Revision.

[SPECIAL CORRESPONDENCE OF THE TIMES.]

LONDON, Jan. 15.—If there is one thing more than another on which the average Englishman prides himself it is his methods of administering justice. His courts, in his eyes, are more dignified, fairer and more expeditiously conducted than any others in the world, and he is fond of pointing the finger of scorn at America, where the judges are elected and juries sometimes acquit men who have committed crimes which are justified by public opinion.

With a view to finding out whether this boast is founded on fact or not I recently attended a great criminal trial at the Old Bailey, which is London's chief criminal court. I was careful to select an important case in which leading counsel were engaged on both sides, so that I could fairly compare English judicial and legal methods with those in vogue in the courts of New York, Boston and at which I have attended both great and small. The pris accused of murder and was by Sir Charles Mathews, the the criminal bar who was the King last year at the the magnificent new temple in which London's criminals Opposed to him was Mar K.C., who is second only to in fame as an advocate.

AMERICANS BETTER

The conditions, therefore, for observing English criminal its best, and I can say with tation that if a red-robed full-bottomed wig, lawyers and gowns, and a row of gentlemen in purple and ding on the bench beside constitute dignity, then there enough and to spare at the If a judge who acts as a fair then there is fairness Expedition there certainly is impression I came away with if I ever had to be tried I should prefer to undergo before an American judge than before an English one.

A few preliminary words selection of judges may not in America, of course, we judges and while we occasionally men whose political activity there is to recommend them, markably successful in getting lawyers and men who are real desire to do justice. In the judges are appointed, no the King, but really by the Pri ister in office for the time being appointed for life they independent of public opinion, to indulge all their whims on the bench. Although they posed to be selected for their in the law and other judicial it is surprising how often that "Mr. Justice So-and So" liament for such and such ency before his elevation to the and was a very useful man to

POLITICIAN NAME

The judge who tried the case am about to describe was Justice tham. Persistent inquiries qualifications for his high ed from all to whom they dressed the same reply—that Conservative M.P., and was by a Conservative Minister party services. That these serv continued after his elevation bench was hinted at, and I that after the recent general Mr. Justice Grantham delivered flicting judgments in two election petitions, in which the stances were almost exactly One of these decisions seated servative member, the other a Liberal.

It must be borne in mind, in criminal matters at least been until January 1 last no appeal, and even now the scope criminal appeal court is very What the judge says is final not beset by the fear of a rev the higher court.

To begin with the selection of In America some care is exer the selection of twelve fairly men. At the Old Bailey the cl the first twelve names on the the men filed into the box. decrepit and was excused on of humanity, and the next man list took his place. No question asked of the jurymen. They in and that ended it.

SCORES NEWSPAPE

A London newspaper had ity to remark the next day jurymen were a very ordinary lot and that they seemed to worried about what was their shops. The judge indignation when he came on that morning, and he devoted hour to lecturing the offend paper and the press in said that the editor might self lucky that he was not for contempt of court. The sleepy old gentlemen are Aldermen of the city positively woke up and emn acquiescence in this the dignity of the law.

It was when the trial began difference between English can criminal administration apparent. English law is be practically the same most of the American States the American law is based of England, and one of the first ples that a law student is both countries is that an counsel must not lead his witness is, he must not frame his question as to suggest the answer. This ple is ignored at the Old Bailey prosecuting counsel was recite the alleged circumstances crime in framing his questions only a feeble protest was made prisoner's lawyer, which was overruled by the judge. On sion when a particularly stance of unfairness to the called forth a stronger judge became very angry.

"That is quite enough, Mr. said; "I do not want to hear from you. Sit down, sir."

"I beg your pardon, my plied this leader at the bar. not think of differing from ship."

JUDGES PREJUDICED

Similar treatment was meted the prosecuting counsel when quested the judge to include features in his charge to the

"I do not need any advice Sir Charles," he said; "when it I will ask for it."

"I beg your pardon, my L plied the counsel for the

One feature of the English militates strongly against the er. In America the judge enters the court, knows no more the case than the jurymen to hear the evidence for the and his only duty is to hold the of justice fairly between the and the State. In England the has to read all the evidence the police court when the first charged, and it is the England to thresh such matters in the police court far more in America. The judge, cannot help entering on the a certain prejudice, and the of the judges shows that it is ly against the prisoner.

The very arrangement of seems to isolate the pris make matters harder for him the American courts. Instead ting at a table beside his counsel in close touch with him the trial, he is placed in inclosure—called the dock—at of the court. He cannot directly with the man who defending him at all, but through his solicitor, who an inferior class of lawyer the barrister, who alone is plead in the higher courts never has seen his client him in the dock for trial. liminary work has been solicitor and all the barrister about the case he has learned ond hand.

English justice may be but both for genuine dignity ness, I prefer the American.

Mayor Fitzgerald, in Boston is proportionately Irish city in America. It has folk of Irish descent in lin, the chief city of Ireland 561,000 people in 1900, only of native parentage, and half of these were third or eration descendants of the the Italians and other Catholic Catholic vote of the city toward 75 pre cent. of the

THE WRONG WAY.

Many Physicians Try to Cure Dyspepsia by Having Their Patients Starve Out the Disease.

This Method May Ruin the Stomach.

To become a physician one must study medical literature for a long time and attend several years at a medical college, dissect at least one human body, pass many quizzes and examinations, and at last receive his diploma, which entitles him to the M.D. degree.

Yet all this does not necessarily make a doctor.

We have known many graduates, with their sheepskins, who could not apply the knowledge they had acquired to relieving and curing a patient of dyspepsia.

They were floored by their first attempt to cure such a patient.

They were not to blame for this, for all the knowledge they acquired from medical works was wholly experimental. They were told to try the following:

Aromatic Ammonia.
Bicarbonate of Soda.
Bicarbonate of Potass.
Blue Mass.
Camphor Water.
Catechu.
Charcoal.
Creosote.
Hot Water.
Lime Water.
Magnesia.
Mineral Waters.
Nitric Acid.
Nitro-Muriatic Acid.
Nux Vomica.
Oil of Amber.
Oil of Cajuput.
Rhubarb.
Senna.
Spirits of Lavender.
Starvation.
Strychnia.
Sulphur.
Sulphite of Lime.
Tincture of Cardamon.
Taraxacum.
Tincture of Ginger.
Tincture of Iron.
Tonics.
Vegetable Bitters.

In the list hot water is the only remedy that will not do more harm than good, and its use is still an unsolved problem.

If the professor who coaches the graduate would hand him a package of Stuart's Dyspepsia Tablets and tell him that it was a specific for dyspepsia, indigestion, all stomach ailments, and should be his mainstay in such cases, that one grain of their active principle would digest 3000 grains of food in the stomach, and that aided by this remedy the stomach would soon regain its normal condition, he would do the student more good than sending him forth with a lot of uncertain knowledge about the cure of these diseased conditions.

The young doctor would gain a reputation by curing his first case of dyspepsia.

The patient cured would sound his praises far and near, as do thousands upon thousands, who praise Stuart's Dyspepsia Tablets.

Instead of experimenting with the mess of medicine in the above list, and doing his patients more harm than good, he would always be gaining reputation by always curing his patient.

When he met any indications of a diseased organ, he should discover what hundreds of other doctors have, that the whole trouble started with imperfect digestion and assimilation, then take out of his pocket medicine case a few of Stuart's Dyspepsia Tablets, and tell the patient how to use them.

The result would be considered by the patient almost miraculous, and success after success would be achieved by him.

Many blood diseases, skin eruptions and heart troubles yield readily to Stuart's Dyspepsia Tablets, because they cure the incubating cause—dyspepsia. If the stomach is wrong, you are wrong all over.

Stuart's Dyspepsia Tablets are sold everywhere at druggists—50 cents per package.

Send us your name and address today and we will at once send you by mail a sample package free. Address F. A. Stuart Co., 150 Stuart Building, Marshall, Mich.

GOVERNMENT LANDS— And Land Scrip.

FOR HOMESTEADS, RECLAMATIONS, ASsignments and relinquishments in Southern California, register with WRIGHT'S GOVERNMENT LAND BUREAU, 521 Wilcox Bldg., S.E. corner Spring and Second sts., city.

$25 PAYS IT ALL. CALL IN AND LET us show you how to get 160 acres fine close in Agriculture or fruit land. Plenty of water. 423 CHAMBER OF COMMERCE. *

COO HOUS

Western Coopera factories Locate Angeles, Aberd ton—Cut Logs, S Finish Barrels.

GROWTH of manufact doing more than any ot Coast its financial indep time and development before thi mber resources, becomes the seat oducts manufactories. Pay ro luted in dividends and wages wi ady, genuine, splendid prosper

Already the manufacture of s grown to great proportions o largest company is the Western s grown from the humblest beg n years ago to an institution w ts and is manufacturing, for majority of staves and headin nfacture of barrels.

In pay rolls and volume of b

Panoram

Company ranks high among W wth has been entirely from its sisting of its factories, warehou thousands of acres of finest ti tories, have been accumulated s has never sold any bonds or stoc of the company having been co al builders.

Now, the Company's operation re taking in outside capital is ju be no difficulty in interesting Pa ntial a Pacific Coast enterprise, t fitable an investment in the Eas horize an issue of 7 per cent. P st each three months, and Paci n preference in placing the issu

Interested parties can obtain a addressing

TSON EASTMAN, Pres., Western

print of intensely interesting article, th inquirers upon application to Weste

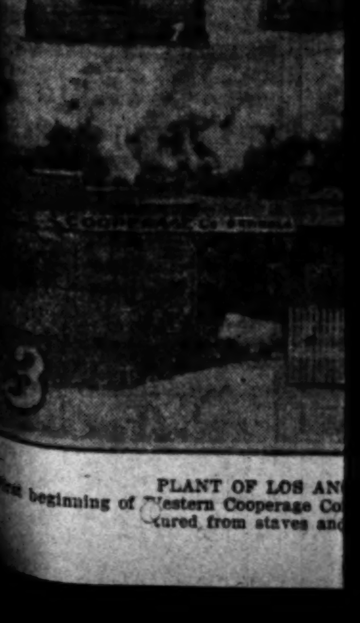

PLANT OF LOS AN
First beginning of Western Cooperage Co
tured from staves an

COOPERAGE INDUSTRY

HOUSED IN FOUR COAST PLANTS

Western Cooperage Co. Manufactories Located in Seattle, Los Angeles, Aberdeen and Houlton—Cut Logs, Saw Staves and Finish Barrels.

GROWTH of manufacturing on the Pacific Coast is doing more than any other one thing to win for the Coast its financial independence. It is only a matter of time and development before this Coast, with its inexhaustible timber resources, becomes the seat of the world's greatest wood-products manufactories. Pay rolls and profits—millions distributed in dividends and wages will contribute steadily towards healthy, genuine, splendid prosperity.

Already the manufacture of barrels, staves and headings has grown to great proportions on the Pacific Coast. By far the largest company is the Western Cooperage Company, which has grown from the humblest beginning in Los Angeles four years ago to an institution which is operating four great plants and is manufacturing, for other cooperage companies, the majority of staves and headings used on this Coast in the manufacture of barrels.

In pay rolls and volume of business the Western Cooperage Company ranks high among Western industries, and this growth has been entirely from its own earnings. Its assets, consisting of its factories, warehouses, stock, current accounts and thousands of acres of finest timber lands adjacent to its factories, have been accumulated solely from its own growth. It has never sold any bonds or stocks to outsiders, the ownership of the company having been confined to a limited few, its original builders.

Now, the Company's operations have grown to the point where taking in outside capital is justified. It is believed there will be no difficulty in interesting Pacific Coast capital in so substantial a Pacific Coast enterprise, thereby avoiding placing so valuable an investment in the East. The Company will soon authorize an issue of 7 per cent. Preferred Stock, paying interest each three months, and Pacific Coast investors will be given preference in placing the issue.

Interested parties can obtain announcement of stock issue by addressing

WATSON EASTMAN, Pres., Western Cooperage Co., Portland Or.

A reprint of intensely interesting article, the "Story of the Barrel," sent free to inquirers upon application to Western Cooperage Co., Portland, Or.

ABERDEEN PLANT OF WESTERN COOPERAGE COMPANY
(1) Birdseye photographs of mill, dry kilns, railroad warehouses, ship warehouse and docks. (2) The boom in front of mill. Note size of logs. (3) The sawmill. Note size of logs on slip.

HOULTON PLANT OF WESTERN COOPERAGE COMPANY
Panoramic view of warehouse, factory building and yards. Stave bolts in boom were cut by Western Cooperage Company from their own timber lands and flumed direct to mill by gravity system.

OUR TWO-FOLD PURPOSE

Our reasons for announcing the issue of 7 per cent. Preferred Stock are as follows:

1. To familiarize the investing public with our status, so stock can be placed by us from time to time when funds are required for new factories or equipment.

2. To secure a multiplicity of small stockholders so that regular quarterly dividends will advertise us among a large number of interested and influential people.

When we pay 7 per cent. interest on $100,000 to a bank it amounts to $7000 a year. That $7000 is an expense which does us no good except to obtain the use of the money. It doesn't advertise us at all. If that same 7 per cent. goes to 100 stockholders in the form of quarterly dividends, and goes to them year after year, it will do us a whole lot of good. Every stockholder will be keenly interested in the progress and growth of the company and will do whatever he can to help it progress and grow. If you own stock in a substantial institution you will realize what this interest means to it.

At present the entire stock of the Western Cooperage Company is held by a limited few. Having hundreds of stockholders up and down the Pacific Coast receiving regular dividends will be a constant source of help to the company.

OFFICERS OF WESTERN COOPERAGE COMPANY

Watson Eastman, President, Portland, Oregon.

Albert J. Buhtz, Vice-President, Seattle, Wash.

Clarence A. Lillie, Sec., Portland, Oregon.

DIRECTORS.

Frederick J. Koster, President California Barrel Company, San Francisco.

Albert J. Buhtz, Vice-President Western Cooperage Co., Seattle.

Clarence A. Lillie, Sec. Western Cooperage Co., Portland, Or.

Gustave Woerner, Member Firm David Woerner Coopeage Co., San Francisco.

William E. Belford, Superintendent Western Cooperage Company, Houlton, Oregon.

Warren E. Thomas, Member Law Firm Chamberlain, Thomas & Hailey, Portland, Oregon.

Watson Eastman, President Western Cooperage Company, Portland, Oregon.

NEW SEATTLE PLANT OF WESTERN COOPERAGE COMPANY. (Now Under Construction.)
Where barrels are manufactured for Oriental, Alaskan and Northern trade from materials supplied by Aberdeen and Houlton Factories.

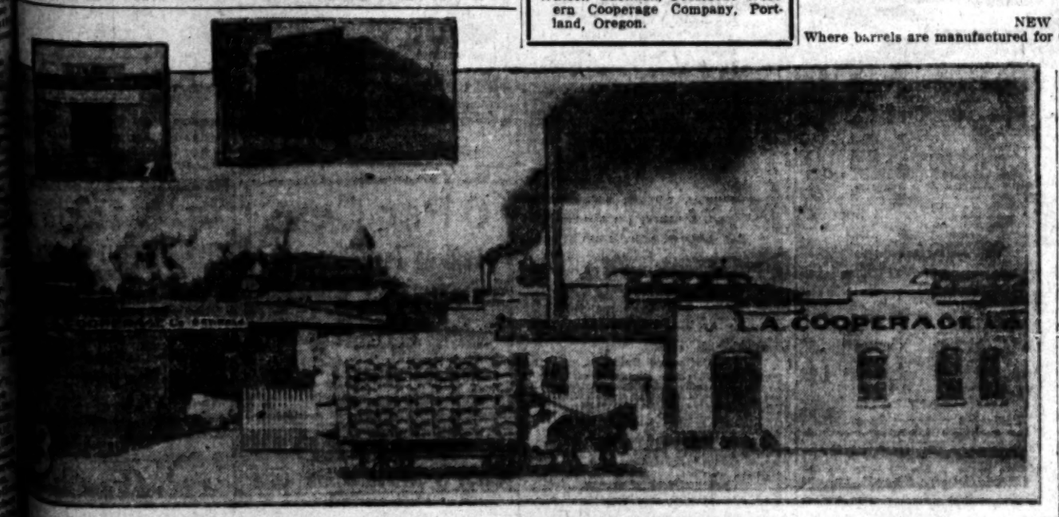

PLANT OF LOS ANGELES COOPERAGE COMPANY, BRANCH OF WESTERN COOPERAGE COMPANY.
(1) Beginning of Western Cooperage Company, industry, November, 1894. (2) Second home, 1897. (3) Present plant, where barrels are manufactured from staves and headings sawed by Western Cooperage Company's mills in Oregon and Washington.

WILL ERECT NEW PLANT

Proceeds of Sale of New Stock Issue Will Be Used for Immense Factory at Another Point on the Pacific Coast

A fifth Pacific Coast manufactory—with much larger capacity than any now in operation—will be erected by the Western Cooperage Company from the proceeds of its proposed issue of 7 per cent. Preferred Stock.

Where this plant will be located has not been announced.

Rather than bond the company, borrow money, or take the required capital out of the business, the company will raise the funds for its new plant from the sale of its Preferred Stock.

Further information will be given to interested parties upon application to the head office of the company, Portland, Oregon.

BUSINESS. Barometer of the Markets.

FINANCIAL.

OFFICE OF THE TIMES, Los Angeles, Feb. 4, 1908.

BANK CLEARINGS. Bank clearings yesterday were $1,831,256.41. For the corresponding day of 1907, $2,314,188.88; for the same day of 1906, $1,686,247.54.

Monday	$1,624,155.28
Tuesday	1,831,256.41
Total	$2,955,357.99
Same time, 1907	4,896,087.58
Same time, 1906	3,469,396.50

Following are the live quotations on general and mining securities listed on the Los Angeles Stock Exchange, ground floor, I. W. Hellman building, Fourth and Main streets, for yesterday's session of the exchange.

OIL STOCKS.

	Bid.	Asked.
Amalgamated Oil	$ 62.00	100.00
Associated Oil	29.25	29.25
Brookshire Oil	....	3.00
Central	....	.82
Columbia	.80	.85
Continental	.30½	.35
Elk Consolidated Oil Co.	....	.26
Fullerton Con.	.37	.71
Fullerton Oil	.62½	.75
Globe	.13½	.15
Mexican Petroleum	1.34	....
New Pa. Petroleum Co.	....	1.27
Pinal Oil Co.	....	19.00
Olinda Oil Co.	.11½	.11¾
Reed Crude	.11¾	.15
Union	203.50	205.50
United Petroleum	362.00	385.00
Western Union	....	175.00

BANK STOCKS.

	Bid.	Asked.
American National	....	$130.00
Bank of Los Angeles	....	120.00
Bank of So. California	....	130.00
Broadway Bank & Trust	$155.00	....
California Savings Bank (Capital, $150,000 paid up.)	....	130.00
Central National Bank	146.00	196.00
Citizens' National	....	245.00
Commercial National	....	155.00
Equitable Savings Bank	201.00	....
Farmers' & Mer. Nat'l	300.00	311.00
Federal Bank of L. A.	....	16.00
First National	....	430.00
German-American Savings	....	315.00
Globe Savings Bank ($100,000 paid up.)	101.00	115.00
Home Savings Bk. of L. A.	....	140.00
Merchants' Trust Co.	....	85.00
National Bank of California	....	250.00
Security Savings Bank	....	300.00
The Southern Trust Co. ($1,000,000 paid up.)	65.00	....

*BONDS.

	Bid.	Asked.
Associated Oil Co.	....	93
Corona Power & W. Co.	....	93
Cucamonga Water Co.	93	96
Edison Elec. Co., 1s R.	....	96
Edison Elec. Co., old issue	....	107
Home Telephone Co.	81½	92
Home Tel. Co., 1st Refg.	....	90
L. A. Stove Co.	....	....
L. A. Traction Co. 6s	103	....
L. A. Traction Co. 5s	101	105
L. A. Electric Co.	....	106
L. A. Railway Co.	103	106
Mission Trans. & R. Co.	93	96
Mt. Lowe Railway	....	93
Pacific Light & P. Co.	....	95
Pacific Electric Ry. Co.	101	104
Pasadena H. T. & T. Co.	....	90
Pomona & O. L. & P. Co.	....	93
Pomona Con. Water Co.	93	96
Riverside H. T. & T. Co.	....	90
Riverside L. & P. Co.	....	94
S. Monica H. T. & T. Co.	....	90
San Diego H. T. & T. Co.	....	90
Santa Barbara Elec. Ry.	....	96
Seaside Water Co.	100	....
Temescal Water Co.	....	95
Union Transportation Co.	84.00	87.50
U. S. L. D. T. & T. Co.	....	90
Visalia Water Co.	....	90
Whittier H. T. & T. Co.	....	85½

*Prices include accrued interest.

INDUSTRIALS AND PUBLIC UTILITIES.

	Bid.	Asked.
Cal. Portland Cement Co.	....	$ 75.00
California Hospital	....	82.00
Edison Electric pfd.	$ 75.00	82.00
Home Telephone pfd.	50.25	51.00
Home Tel. Co., com.	10.00	12.00
L. A. Brewing Co.	....	110.00
L. A. Investment Co.	2.00	....
Occidental Life Ins. Co.	....	150.00
Pasadena H. T. & T. Co.	....	30.00
Riverside H. T. & T. Co.	....	30.00
San Diego H. T. & T. Co.	....	30.00
Seaside Water Co.	....	95.00
Title G. & Trust Co. pfd.	155.00	200.00
Title I. & Trust Co. pfd.	132.00	180.00
Title I. & Trust Co. com.	132.00	180.00
Title I. & Trust, Ser. C.	135.00	180.00
U. S. L. D. T. & T. pfd.	43.50	60.00
Union Trust Co.	....	45.00

OFFICIAL SALES: 10 Home Telephone preferred at 50.50; 500 Globe Oil at 14½; 2000 Reed Crude Oil at 14; 1 Union Oil at 203.50; 10 Union Oil at 205.25.

MINING STOCKS.

California—Greenwater District—

	Bid.	Asked.
Clark Copper Co.	.07½	.03½
Furnace Creek Copper	.23½	.37½
Furnace Valley Copper	.01	.05
Kempland Copper Co.	....	.10
South Furnace Creek	....	.06
California Hills M. Co.	.01	.01½
Consolidated Mines Co.	.01¼	.01½
Nevada—Goldfield District—		
Goldfield Con. Mines	5.20	5.30
Goldfield-Wild Horse	.01	.05
Gold Storm King G. M. Co.	....	.03½
Johnnie District—Nye county—		
Johnnie Con. G. M. Co.	.011¼	.11½
Mohawk-Johnnie	....	....
Searchlight District—		
Cyrus Noble	....	.03
Eldorado Can. M. & M. Co.	.00½	.01
New Era	.00½	.01
Nevada Searchlight	.00½	.01
Searchlight M. & M. Co.	....	1.00
Searchlight Parallel	.02¼	.03½
Searchlight Western	.02½	.04

OFFICIAL SALES: 4000 California Hills at 1¼@1½; 2000 Eldorado Canyon at 3.75 per thousand shares; 5000 Johnnie Consolidated at 11¼@11½; 1000 do. at 11½. B. 60.

THE MARKETS.

LOCAL PRODUCE MARKET.

Activity marked the market yesterday and dealers were better cleaned up than for many days past. Supplies were not as heavy as usual, on account of the continuation of the Chinese New Year and the rains. This was particularly noticeable as regards the strawberry. According to growers the rain of Monday and of Sunday night caused considerable damage to the plants insofar as their capacity for bearing more fruit during the remainder of the Winter was concerned. There were not very many "straws" on the market and only the fact that dealers had been holding considerable stock made it possible to keep prices down to 5 cents.

The first lemon guavas of the year were brought in from southern territory. As the demand is limited dealers have set no quotations. Loquats were also plentiful again and sold at $3 a crate. They are some of the first of the season and excellent stock. The Hawaiian pineapples which came in several days ago are selling at 9 and 10 cents a pound. Cubans, which are much smaller and not of as good a flavor, sell anywhere from 4 cents up for the little stock that remains on the market.

Egg receipts were a trifle lower than for several days and only 242 cases were reported as arriving on the Produce Exchange. Approximate receipts outside were 114 cases and the market all through was very firm. Some dealers will not sell as low as the quotations posted, declaring that they find it easy to obtain higher figures for strictly first-class stock. Eastern storage eggs are exceedingly firm at present prices and despite this fact are moving well. Five cases of case counts sold on 'change.

Butter receipts were good and totaled 16,286 pounds. The price dropped to a flat base of 27½ cents for strictly creamery extras. Firsts were also lower. The storage stock is not moving as rapidly as expected but is slowly cleaning up. The only danger for a hold-up on this stock is in a rapid growth of green feed. In San Francisco at present the price for best creamery is 27½ cents, a trifle lower than Los Angeles.

Cheese receipts were 1004 pounds but there were no offerings save of Daisy. Swiss imported and domestic. No bids were forthcoming.

Potato receipts were heavy, 3884 sacks, and the demand was light. There is little doing in this line and one dealer said that unless receipts stopped soon they would be forced to almost give their stock away in order to clean up on it. There was a demand for Salinas seeds and this elicited the fact that a carload would arrive today. Early and northern rose are very plentiful and many sacks are being sold for seed.

Some splendid yellow Minnesotas as well as red globes were put up for sale and 100 sacks changed hands at figures below $3 a hundred. Northern Australian browns were well represented in offerings but prices asked were prohibitive of sale. Receipts were 310 sacks.

So many beans arrived, many from the Ventura district, that prices were considerably weakened. Total receipts were 1118 sacks. Offerings of black eyes were among the principal varieties put up.

Thirteen sacks of sweet potatoes in no way proved a hoodoo arrival and a few sacks of locals were sold. Northerns are scarce and all sweet potato prices are firm. Hubbard squash are still selling down to a cent a pound. Pumpkins are still to be had. Beans of all sorts have gone up. Limas sell as high as 12 cents while string beans are worth at least 15 cents.

The last Valencia oranges of the year were finally cleaned up. Navels have all dropped in price and the best stock, wrapped, can be purchased at $2 a box. Culls are obtainable at 75 cents. There was a 25 cent decline on grapefruit, while lemons were also weaker.

Prices Current.

EGGS—Fresh California ranch, selected, 24@25; fresh ranch, local, case count, 21@23; eastern, fresh, candled, 20@23; storage, selected, 19@20.

BUTTER — Creamery, extras, 57½; creamery, firsts, 55; dairy butter, 25; cooking, 20; eastern, extra, 26@27½.

OLEO—Extra fancy, 18@20; choice, 16@18; standard, 14@16; Butterine, 15@21½ in tubs, 1c more for 1-lb. rolls, ½c for 2-lb. rolls.

CHEESE—Cal. Anchor, 20; Cal. Y. A., 21; storage cheese, 18@18½; fresh, 19½@19; eastern daisies, 18½@19; Longhorns, 18@18½; N. Y. twins, 18@18½; singles, 18@18½; hand, 20; Dom. Swiss, 22; Imp., 32; Limbourger, 20; cheddars, 17¼@18; brick cream, 20; Dom. tub, 17½; Dom. block, 18.

BEANS—Pinks, No. 1, 2.75; Lady Washington, No. 1, 3.75; small white, No. 1, 3.75@3.85; Limas, No. 1, 5.50@5.75; American lentils, 10@12 per lb.; black eye, 5.00@5.50.

DRIED FRUITS—Apples, evaporated, new stock, 11; blackberries, 50 1-lb. cartons, 16. Citron, fancy, 10-lb. boxes, 25. Currants, imp., fancy, bulk, recleaned, 11; fancy, 50 1-lb. packages, 11½; fancy, 50 ¾-lb. packages, 10. Dates, imported, Fards, fancy, 60s, 8; Fards, fancy, 12s, 9; Golden, fancy, 60s, 5½; Golden, fancy, 30 1-lb. packages, 8. Figs, new, per box, 20 ½s, 1.60; White, "Medal," cartons, 10 ls, 90; White, "Premier," 10 ls, 1.00; White, "Medal," bricks, 10 ls, 85; White, "Medal," bricks, 50 6-oz., 1.60; White, loose, 50-lb. boxes, fancy, —; White, imported, 60s, 16; White, imported, 12s, 16; Black, loose, 25s, 7; Black, loose, sacks, 5. Nectarines, per lb., fancy, 25s, 14. Peaches, fancy, Muirs, 25s, 11½; choice, 50s, 11½; choice, sacks, 11; fancy, peeled, 25s, 20. Pears, fancy, ½s, 25s, 15. Peels, lemon or orange, 30s, 20. Plums, fancy pitted, 25s, 12½. Prunes, fancy San Jose, per lb., 20-40, 25s, 9½; 40-50, 25s, 8¾; 50-60, 25s, 7¾; 60-70, 25s, 7¼; 70-80, 25s, 6¾; 80-90, 25s, 6; 90-100, 25s, 5¾. (When packed in 50-lb. boxes, ¼c less; in 4-lb. boxes, 3c extra; in 10-lb. boxes, 1½c extra.) Prunes, Silver, fancy, 25s, 11; apricots, 11@13.

RAISINS — Per box, layers, 3-crown, 20-lb. boxes, 2.00; clusters, 4-crown, 50-lb. boxes, 4.00; clusters, 4-crown, 20-lb. boxes, 2.25; clusters, 5-crown, 20-lb. boxes, 2.75; clusters, 5-crown, 5-lb. boxes, 90; clusters, 6-crown, 20-lb. boxes, 3.50; clusters, 6-crown, 5-lb. boxes, 1.00; clusters, 6-crown, 12 2½-lb. cartons, 6.50; clusters, 6-crown, 24 1-lb. cartons, 6.50. Loose Muscatels, per lb., 2-crown, 50-lb. boxes, 8½; 3-crown, 50-lb. boxes, 9; 4-crown, 50-lb. boxes, 9½; Seedless Sultanas, 50-lb. boxes, 9; Thompson's Bleached, fancy, 50s, 12; Thompson's Bleached, fancy, 25s, 12½; Thompson's Bleached, fancy, 50 1-lb., 14. Seeded, fancy "Eagle," 36 1-lb., 11; fancy "Catalina," 50 1-lb., 11; fancy "Angelus," 45 ¾-lb., 9½.

NUTS — New, almonds, fancy IXL, 20; almonds, fancy paper-shell, 19; almonds, choice softshell, 18; assorted nuts, 25-lb. boxes, 16; Brazils, large, new crop, 15; chestnuts, Italian, 8; filberts, large, new crop, 15; pecans, Jumbo, 20; peanuts, eastern, "bun," raw, 8½@9; peanuts, eastern, "bun," roasted, 11½; peanuts, Cal. "Sunshine," raw, 9; peanuts, Cal. "Sunshine," roasted, 11; peanuts, Japs, fancy, raw, 8@8½; peanuts, Japs, fancy, roasted, 10; pinenuts, 15; walnuts, No. 1, softshell, 17; walnuts, No. 2, softshell, 12; walnuts, black, 8; hickory nuts, 10@11; chestnuts, 14@16; popcorn, 6@8 per lb.

HONEY — Comb honey, 1-lb. frames, 16@17; light amber, 15; water white, 16; extracted, light amber, 6½@7; water white, 8; white, 7.

CITRUS FRUITS—Navel oranges, firsts, 1.75@2.00; seconds, 1.25@1.50; culls, 75@1.00; Valencia oranges, choice standard, 2.00@2.50; standards, 1.50@2.00; culls, 75@1.00; lemons, fancy packed, 2.00@2.50; choice lemons, 1.75@2.00; unpacked stock, 1.00@1.75; grapefruit, seedless, 2.75@3.00; seedling grapefruit, 1.75@2.00; Tangerines, 1.50@1.75.

FRESH FRUITS — Bellefleur apples, 2.00; Baldwin apples, 1.50@1.75; Spitzenbergs, 2.75@3.00; Colorado Jonathans, 2.25; Ganos, 2.50@3.00; Greenings, 1.75@2.00; Pearmains, 1.75@2.00; Ben Davis, 2.50@3.00; Baltimore Reds, 1.85; Newtown pippins, 1.00@2.00; Arkansas Blacks, 2.50@3.00; grapes, per box, Red Emperor, 2.00; Cornichon, 2.00; Malagas, 3.00; Winter Sickles pears, 9 per lb.; persimmons, 2.00@2.50 per crate; pineapples, 8@10 per lb.

BERRIES — Strawberries, 5@7; guavas, 5; cranberries, Wisconsin, 12.50.

ONIONS—Minnesota Red onions, 1.25@3.50 per cwt.; Australian Brown onions, 2.50 per cwt.; northern Australian Browns, 2.25; Globe onions, 2.00@2.25; Oregons, 2.50; Colorado onions, 2.25@3.00; Yellow Globes, 2.85@3.00.

POTATOES—Local Burbank potatoes, 1.15@1.25 per 100 lbs.; northern sweets, 2.50@3.00; sweet potatoes, 2.50@3.00 per cwt.; Highland Burbanks, 1.10@1.25; Salinas, 1.75@2.00; Colorados, 1.50 per 100 lbs.; Early Rose, 1.65@2.00; White Rose, 1.75@2.00; Idaho, 1.25; Lompocs, 1.75.

GREEN VEGETABLES—Beets, 40@45; carrots, 40; parsley, 20@25 per doz.; spearmint, 40 per doz.; turnips, 40; oyster plant, 40; peas, 5@7; radishes, 20@25 per doz.; cabbage, 50@60; fancy green onions, 30@35 per doz.; leeks, 30@40 per doz.; lettuce, common 25@30 per doz., 50@60 per crate; endive, 40 per doz.; escarol, 40 per doz.; chicory, 40 per doz.; garlic, 10; parsnips, 25@40 per doz.; tomatoes, 1.75@2.00 per box; pie pumpkins, 2@3 per lb.; celery, 60@40 per doz.; cucumbers, 75@1.25 per box; cultivated mushrooms, 1.00 per basket; wild mushrooms, 25@35 per lb.; Jerusalem artichokes, 75; watercress, 40 per doz.; string beans, 12@16 per lb.; peas, 5@7 per lb.; Brussels sprouts, 6@7 per lb.; green chile peppers, 5@8 per lb.; eggplant, 8@10 per lb.; bell peppers, 12@14 per lb.; Lima beans, 8@12 per lb.; celery root, 65 per doz.; rhubarb, 50@65 per box; Hubbard squash, 1@1¼ per lb.; artichokes, 75@1.00 per doz.; cauliflower, 40@60 per doz.; horseradish, 12½ per lb.; dill, 25 per lb.

POULTRY—Dealers sell, live weight: Old roosters, 8@9; young roosters, 3 lbs. and up, 16@17; stags, 8; hens, 13@14 per lb.; ducks, 14@15; geese, 15; turkeys, 15½@17; squab pigeons, 1.75@2.00 per doz.; fryers, 2¼ lbs. to 2¾ lbs., 18@19; broilers, 1¼ to 2 lbs., 19@20.

BEEF — Steers, No. 1, per lb., 8½; second, 6½; third, 5½@6; prime, 8; heifers, 7½; hind quarters, 9½; fore quarters, 7½; loins of beef, No. 1, 13; ribs of beef, No. 1, 11; chucks, 6@6½; plates, 4; round and rumps, 8½; beef tenderloins, 22; square beef clods, 8¼; shoulder clods, 8¼; beef shanks, 3; flank rumps, 7½; flank steaks, 10; beef rolls, 10; boned beef trimming, 7; beef tongues, 10; S. P. beef tongues, 14; ox tails, 5; lambs' tongues, per doz., 30; beef hearts, each, 10; beef livers, each, 20; kidney suet, per lb., 6; kidneys, each, 2; sweetbreads, 25; brains, 10; hides, 5½.

MUTTON—Dressed muttons, ewes, per lb., 10½; dressed mutton, wether, 11; dressed mutton, yearlings, 11½; milk lambs, 13; sheep, 1.00@4.00.

PORK — Dressed hogs, per lb., head on, 9½; dressed hogs, head off, 10; trimmed hogs, 11½; pork loins, 12½; fresh nicnics, 8½; pork shoulders, 9½; pork butts, 11½; fresh hams, 12; bellies, fresh, 13; pork trimmings, 10; frozen pork spare ribs, 8; fresh pork spare ribs, 11; pork tenderloins, 20; back fat, 10; cleaned pigs' feet, each, 3½; tongues (pickled, sweet or fresh), 20; cleaned hogs' heads, per lb., 7½; plain cooked tripe, per lb., 4½; hog plucks, each, 5; pork kidneys, per doz., 15; pig tails, per lb., 4; neck bones, per lb., 4½.

BACON—Winchester 10-lb. bacon, 18; Winchester bacon, 18½; 12 Ave., 17½; Empire, 18¾; 48'er, 16@17; Premium, 22½; Atlas bacon, 16½; Gold Band, 19½; Diamond C bacon, 22; Helmet bacon, 15½; Orange Blossom bacon, 14; Sunlight bacon, 6-8 avg., 21; Rex Breakfast bacon, 17½; Rex Breakfast bacon, 8-10 avg., 17¾; Rex bacon, 6-8 avg., 18½; Regal bacon, 17; Helmet bacon, 6-10 avg., 17½; Helmet, 6-8 avg., 18½; White Label bacon, 8 to 10 lbs., 13½; Armour's Star Wide bacon, 4 to 6 lbs., 24; Armour's Wide bacon, 6-8 avg., 20; wide bacon, 8-10 avg., 18½; Armour's White Label bacon, 8-10 avg., 18½; Special bacon, 16½; Western bacon, 10-12 lbs., avg., 17½.

DRY SALTED MEATS — Dry salt narrow bellies, 12; dry salt clear bellies, 16-20 avg., 12½; dry salt clear backs, 11½; short clear backs, 12; D. S. bellies, 14-16 avg., 13.

PICKLED GOODS—Honey-comb tripe, half-bbls., 5.50; honey-comb tripe, keg, 1.85; honey-comb tripe, kits, 1.35; spiced pigs' feet, half-bbls., 2.50; spiced pigs' feet, keg, 2.90; spiced pigs' feet, kits, 1.35; pickled lambs' tongues, kits, 2.00; pigs' tongues, spiced, kits, 2.00.

HAMS — Per lb., Rex, 14½; Rex skinned hams, 15½; Diamond C, 14¾; Diamond C skinned hams, 15½; boiled boneless Rex hams, 19½; mild-cured hams, 13; plain hams, 13½; Winchester, small, 10 to 12 avg., 14½; Winchester hams, avg., 14; Premium, 10-12 avg., 15½; Winchester picnics, 10½; Winchester skinned hams, 14¾; Gold Band, 16; California hams, 10; Premium skinned hams, 15¾; Orange Blossom, 12; Ashland hams, 14; minced ham, 13; Cylinder boiled hams, 23; Premium boiled hams, 22; Oxford boiled hams, 15½; Star hams, 10-12 avg., 16; Armour's Star hams, 14-18 avg., 15½; Star hams, 12-14 avg., 15¾; Helmet hams, 16½; Star skinned hams, 16¾; Armour's boiled hams, 22; boiled boneless and tied hams, 24; Armour's picnic hams, 10; Regal hams, 16; Atlas hams, 13; Armour's Shield hams, 10 to 14 lbs. avg., 13; Armour's Shield hams, 14-18 avg., 15; Shield picnics, 10; Shield hams, 16-18 avg., 14¾; Ashland hams, 8 avg., 14; Jefferson hams, 14½.

BARRELED MEATS—Rumps (bone in,) bbls., 10.00; half-bbls., 5.50; rumps (bone out,) bbls., 12.50; half-bbls., 6.75; plate beef, bbls., 9.00; half-bbls., 5.00; rolled plate (boneless,) bbls., 12.00; half-bbls., 6.50; Sunderland pork, bbls., 14.25; half-bbls., 7.25; family pork, bbls., 25.00; half-bbls., 13.00; fancy pig pork (narrow,) bbls., 26.00; half-bbls., 14.75; fancy pig pork, (wide,) bbls., 30.00; half-bbls., 15.25; S. P. spare ribs, 10.00 bbl.; half-bbls., 5.25.

PURE LARD—Tierces, per lb., 13; cases, 7 10-lb. cans, 10¼; leaf lard, 11¾; Rex pure lard, 11½; Premium lard, 12¾; Silver Leaf lard, 11¾; Jewel Compound, 9; Compound lard, western, 11; back fat, 9¼; Yellow Cotosuet, 10¼; White Cotosuet, 9¼; Mission lard, 10½; Shield lard, 11½; Star lard, 13¼; Armour's Compound lard, western, 8¾; Compound lard, eastern, 9¾@10; Diamond C kettle lard, 13¾; White Ribbon, 9¾@9¾; basis Suetene, 9@10; vegetable lard, 10½; K. C. lard, 13¾; Armour's Shield lard, 11¾; Armour's Simon Pure lard, 13; Armour's Vegetole, 10½.

SAUSAGE — Bologna, per lb., 8; bologna, paraffined, per lb., 8½; blood sausage, 9; liver sausage, 7½; Diamond "C" sausage, links and bulk, 12; head cheese, 8½; fresh pork sausage, links, 10; fresh pork sausage, bulk, 10; Spanish pork sausage, 10; Wiener sausage, 9; Frankfurt sausage, 9; New England ham sausage, 12; minced sausage, in sacks, 12; Dougias style sausage, in sacks, 12; German Salami, 24; Milan Salami, 25; Mortadella, 20; Gothear, 26; Star Summer, 25@27; Aries, 28.

SALT—Western, handled through L. A. jobbers. Table salt, cartons, 48s, per case, 2.00; Princess salt, cartons, 20 ls, per case, 1.75; 150-lb. bales, Crown brand, all-sized pockets, per bale, 2.00; Worthington Daily, 50s, per ton, 15.50; 100s, per ton, 14.50; 224s, per ton, 12.50; Crown or Gran. Dairy, 50s, 15.00; 100s, 14.00; Rock and half-ground, 50s, 14.00; 100s, 13.00; granulated and ¾-ground, 100s, 13.00; granulated and ¾-ground, large, per ton, 12.50; ice-cream and evaporated, sheep, 50s, per ton, 14.00; 100s, per ton, 13.00; hide and ice-cream, No. 2, per ton, 12.50; lump, stock, imported, per ton, 21.25. Special prices in car lots.

SUGAR—Prices are based on sacks. Bbls., add 10c; ½-bbls., 25c, and boxes, 50c per 100 lbs. All prices net cash, less 25c cwt., 12 days. Best gran., 5.65; western cane and fruit gran., 5.65; C. & H. cane and berry gran., 5.65; Cube A, crushed or fine crushed, 5.90; Candy granulated, 5.25; powdered, 6.00; C. & H. confectioners' A, 5.85; western Con. A, 5.15; Golden C, 5.35; D, 5.45; Bowles 6x powdered, 50-lb. boxes, 6.50; Bowles 6x powdered, ½-bbls., 6.65; Bowles 6x powdered, bbls., 6.35; Magnolia A, 5.20; extra B, 5.05; extra C, 5.25; Dominos, 10.65. Bar sugar, 8.40; Cal. Club, Longs or Shasta, 25-lb. tins, 8.50; 30-lb. boxes, 8.25.

FAMILY FLOUR—Local patents, A1 flour, per bbl., 5.80; Globe flour, 6.25; Select California white wheat: Silver Star flour, 5.40; XXX flour, 4.90; Capitol flour, 5.80; A1 bakers' flour, 5.50; Aurora, 5.40; Mikado, 5.00; Trophy, 4.80; Crown flour, 4.55.

CALIFORNIA AND EASTERN FLOURS—Kansas, 6.25; Mayflower, 4.90; Eclipse, 5.40.

FLOUR—	In boxes.	5-lb. S'ks.	10-lb. S'ks.	25-lb. S'ks.	50-lb. S'ks.
Perf. Pat. Pastry	....	$3.50	....	....	....
Buckwheat flour	$3.70	3.50	$3.45	$3.40	....
Graham flour	....	3.00	2.95	2.90	....
Rye flour or meal	....	3.00	2.95	2.90	....
Cornmeal, W. & Y.	....	2.80	2.75	2.70	....
Oatmeal, ground	4.85	4.35	4.30	4.25	....
Oatmeal, Steel Cut	5.30	5.00	4.95	4.90	....
Hominy, large or small	4.20	4.00	3.95	3.90	....
Cracked wheat	3.80	2.60	3.55	3.50	....
Entire wheat flour	....	3.10	3.05	3.00	....
Pearl barley	....	5.50	5.45	5.40	....
Split peas, green	....	5.70	5.65	5.60	....
Split peas, yellow	5.70	5.50	5.45	5.40	....
Gluten flour	4.15	3.95	3.90	3.85	....
Farina	3.30	3.60	3.55	3.50	....
Nutrina Gem	$3.50	4.00	3.75	3.70	....

Rolled wheat, in barrels, net weight 125 lbs., per sack 4.35

Buckwheat flour (bulk, seamless sacks,) 100 lbs. 3.40

Buckwheat flour (pure, seamless sacks,) 100 lbs. 3.75

GRAIN AND FEED—Wheat, per 100 lbs., 1.85; wheat, No. 1, 1.80; wheat, cracked, 2.00; corn, 1.60; corn, Sm. Y., 1.70; cracked corn, 1.65; feed meal, 1.90; bran, heavy, 1.60; rolled barley, 1.65; oilcake meal, 2.30; cotton seed meal, 1.85; cocoanut cake, 1.55; shorts, 1.65; oats, white Oregon, 1.90; oats, red feed California, 2.25; eastern Kaffir corn, 1.65@1.75; K. & P. corn, 1.65; cocoanut meal, 1.50.

	10.	25.	50.	100.
Excelsior Chick Food	$2.25	$3.30	$1.25	$3.00
" Fattening Food	2.25	3.30	3.25	2.00
" Egg Food	....	.75	....	1.85
" Moulting Food	....	....	....	1.85
" Chick Food, 29 lb. pkgs., per case	....	....	....	2.75

POPCORN—Rice, shelled, fancy, western, per lb., 5; new ear corn, 3.75@4.00 per 100 lbs.

LINSEED OIL — Boiled, in barrels, 61; in cases, 6c higher on each kind; raw, in barrels, 59.

TURPENTINE—In cases, 77½.

HAY—No. 1 barley hay, 14.00@18.00; No. 2, 13.00@16.00; No. 1 wheat hay, 18.00; No. 2, 14.00@15.00; No. 1 plain oat hay, 16.00@18.00; No. 2, 15.00@15.00; northern alfalfa, 15.00@17.00; local, 15.00@17.00.

Local Petroleum Prices.

Quotations on petroleum products, f. o. b. tank cars Los Angeles.

GASOLINE AND DISTILLATE—Red Crown gasoline, bulk, 15c per gallon; do. cases, 25c per gallon; No. 1 engine distillate, bulk, 9½c per gallon; No. 2 engine distillate, bulk, 8½c per gallon.

FUEL OIL—90@1.05 per barrel.

ILLUMINATING OILS — Water white, per gallon, tank wagons, 9½c; in barrels, 10c; Pearl, in cases, 17½c per gallon; Astral, cases, 17½c; Eocene, cases, 20½c per gallon; Elaine, cases, 26½c; Star, 17½c per gallon; V. M. & P. naphtha, barrels, 10c; cases, 13c.

ORANGES AND LEMONS.

DAILY CITRUS REPORTS OF EASTERN MARKETS.

[BY DIRECT WIRE TO THE TIMES.]

BOSTON, Feb. 4.—[Exclusive Dispatch.] Seven cars sold. Weather colder. Market is doing better. Nineteen cars on track.

NAVELS.

Rose, Redlands O. G. Assn.	$2.45
Clover, Redlands O. G. Assn.	2.25
Independent, Growers' F. Co.	2.05
Forgetmenot, T. C. C. F. Ex., Portvl.	2.15
Oakleaf, T. C. C. F. Ex., Portvl.	1.95
Arrowhead, S. B. F. Ex., Highland	2.15
Eureka, ?	2.25
W. Highland, Cleghorn Bros.	2.20
Blue C, Covina F. Ex., Covina	1.95
Tulip, T. C. C. F. Ex., Porterville	2.10
Pine Cone, S. B. F. Ex., Highland	2.35

New York Market.

NEW YORK, Feb. 4.—[Exclusive Dispatch.] Eight cars navels and one car lemons sold. Market slightly lower on navels. Lemons were frozen. Weather extremely cold. Afternoon sale of four navels.

	Average.
Gold Buckle, Redlands-Highland	$2.25
Lochinvar, R. H. F. Ex., Redlands	2.20
Pointer, A. C. G. Ex.	2.05
Iris, Duarte-Monrovia	2.25
Hiawatha, T. C. F. Ex.	2.20
Independent, Cleghorn Bros.	2.40
Independent, Cleghorn Bros.	2.20
Standards, Cleghorn Bros.	2.00
Donald?, ?	2.30
Independent, Grower	2.10
Standard, Grower	1.95
W. Highland, Grower	2.10
Rose, Redlands O.	2.35
Clover, Redlands O.	2.30

LEMONS.

Bonanza, E. B. Leach	$2.15
National, L. B. Leach	2.05

LATE SALE OF YESTERDAY.

Chess Queen, Ely-Gilmore F.	$2.05
Conqueror, Independent	1.90
Eureka, ?	2.10
Conqueror, Independent	2.00
Chess Queen, Ely-Gilmore	2.10
Bishop, Ely-Gilmore	1.55
Conqueror (tl.) Independent	2.15
Conqueror (tl.) Independent	2.05
Gabriella (tl.) Independent	2.05

Citrus Fruit Shipments.

Monday, February, 3, 77 cars oranges, 15 cars lemons. Total shipments to date, 5840 cars, of which 1062 are lemons. Same time last year, total, 4973 cars, of which 663 were lemons.

Metal Market.

SILVER.

NEW YORK, Feb. 4.—Bar silver, 55½.

LEAD.

NEW YORK, Feb. 4.—Lead lower, at 3.65 to 3.75.

COPPER.

NEW YORK, Feb. 4.—Copper dull. Lake, 13.50 to 13.75; electrolytic, 13.37½ to 13.62½; casting, 13.12½ to 13.37½.

LOS ANGELES STOCK EXCHANGE.

SHARP ADVANCE IN OIL STOCKS.

PUBLIC INTEREST CENTERS ON LOCAL LIST.

Increase in Price of Crude Product Reason for Healthy Tone and Gain in Quotations—Union Oil Leads With Globe a Strong Feature. Bond List Firm.

Business on the Los Angeles Stock Exchange was healthy yesterday. Leading investment stocks were in strong demand and prices took an upturn most gratifying to local traders.

The spot light was turned full on the oil list, which engaged the greater portion of the session. Numerous gains in the bids offered were apparent at the close, and throughout the call there was a feverishness about the bidding for some of the issues that told of good orders and a generally strong outside demand.

Union Oil was well liked and closed at 203.50@205.50, on sales of twelve shares. Two shares sold at 203.50, and the board lot, of ten shares changed hands at 205.25, the highest price since the recent rise. There was a strong demand apparent and the stock closed with a gain of 1½ points over Monday's close.

Globe Oil was another feature, selling as high as 14½ on the call, and closing at 13½@15, up 2½ points as compared with Monday. The bid was as high as 14¼. No more than a week ago the stock was offered at 10, but since then insiders have been diligently cleaning up the market, and this has caused the advance.

Reed Crude Oil sold at 14, 2000 shares changing hands at that price. This was 1¼ points higher than the closing bid Monday. The close was at 11¾@15 yesterday, only ¼ higher than on the first of the week. Amalgamated Oil was bid up to 62.00, 1.00 a share higher than on Monday, but none was sold and none was offered lower than par.

Associated Oil was again the subject of a bullish pressure, closing at 29.50@29.25, a rise of 1¼ points over the closing bid of the previous session. None was sold on the call, however.

Fullerton Oil was quoted at 62¼@75, up ¼. Mexican Petroleum closed unchanged at 1.34, with none in the market. Rice Ranch closed without a quotation, uncertainty of the outcome of the annual meeting, held at Orcutt Monday evening, probably affecting the market to some extent. Continental Oil closed with 30¼ bid, and offered at 35, a rise of ¼ on the bid. Columbia and Central were unchanged. Olinda Land was in fair demand with a bid at 11¼, and asked price of 11¾, unchanged from Monday's close. United Petroleum closed with 362.00 bid, and offered at 385.00, the bid one up, and the asked five up, as compared with Monday's closing. Western Union was offered at 175.00, but no bid was heard for the stock.

Ten shares of Home Telephone preferred were sold at 50.50 cash. The close was at 50.25@51.00, unchanged as to the bid, although the asking was off a quarter. The bid for the common was down to 10.00, one-half off. The stock was offered at 12.00, down two points over night.

Los Angeles Investment closed with a bid of 2.00, and none offered. This was a rise of five points. The remainder of the industrial and public utilities list was unchanged.

The bonds continued to be attractive to a few brokers, and several got fairly close together on bids and offers. The Home firsts were up ¼, at 81¼ bid, offered at 87, the asked price being down three points. Union Transportation closed with a gain of ¼, showing at 84@87½, the latter quotation having been stiffened by 2½ points. Mission Transportation Company bonds were advanced 5 points to 93 bid, closing with an asked price at 96. The bank stocks were inactive.

Little was done during the mining call. Johnnie Consolidated sold at 11¼@11½ cash, 5000 shares changing hands at those prices. One thousand shares were sold at 11½, buyer sixty days. The close was at 11¼@11½, up ¼ and down ⅛, respectively, on the bid and asked, as compared with the previous close. Eldorado Canyon sold at 3.00 per thousand shares to the extent of one board lot. Four thousand California Hills were handled at 1¼@1½ cash.

LOS ANGELES-NEVADA EXCHANGE.

CHEAP ISSUES SWELL VOLUME.

GOLDFIELD LEADER LISTLESS AND LOWER.

Combination Fraction Still the Chief Trader, Though at Decline—Merger and Daisy Stationary—Milltown, Fool Extension and Atlantic and Pacific Lead Cheap Issues.

The lack of interest in Goldfield stocks, which has been apparent for the past week, has caused a good deal of speculative rumination among brokers and many are the explanations given. Some believe it is simply the inevitable reaction after fevered activity, others that the confidence of eastern investors has not been won by the legislation which recently passed the House and Senate at Carson City, while others have varied explanations, including even geographical and climatic conditions.

The real cause of the slump has now been discovered, however, and it will surprise no one to know that the President is the scapegoat. It is pointed out by a well-known broker, that while no specific mention of Goldfield stocks is made in the recent message, there are strong hints of further investigations of mergers. This is believed in some quarters to be a smack at Goldfield securities and it is certain that prices have dropped. The argument seems logical. Just what an investigation would reveal it is hard to say, but a fine line of rebates may be uncovered at any time in the lower levels of the big mines.

Now that the cause of the depression has been discovered, it devolves upon brokers to do something to offset the President's devastating message. There was little doing at yesterday's sessions of the Los Angeles-Nevada Mining Stock Exchange and the leaders appear to be weak in undertone. This is probably accounted for by the general depression in securities all over the country. The volume of trading was swelled to fair proportions by sales of cheap issues, but there was a decided antipathy to take any chances on active stocks and trades were all made with one eye on the San Francisco quotation board.

Of the Goldfield favorites, Combination Fraction was again the heaviest trader, though at a total recession of two points from last previous sales. There seems to be an impression that the deal supposed to be under way for the control has been abandoned and that those who were engineering the arrangements have thrown their holdings on the market. It may, however, be but another bear move to scare out the timid before the quotation is again run up. Sales at the morning session amounted to 1600 shares, 100 at 86, 700 at 85, and 800 at 84. At the informal, 1800 shares were transferred, all at 87.

Two hundred shares of Merger sold at 5.25, the selling price of the previous day, while 100 shares were taken in on buyer-thirty basis at 5.50. Daisy was about stationary, with total sales of 1700 shares for the day at prices ranging from 1.10 in the morning to 1.12 at the later session. Seller-ten privileges went at 1.09 and 1.10. Jumbo Extension closed the day with total sales of 1900 shares at prices in advance of those of the previous session. Seven hundred shares sold at 55, 700 at 54, and 500 at 54, seller-ten.

The volume of trading was swelled by the sale of 35,000 shares of Atlantic and Pacific at 1¼, 30,000 shares of April Fool Extension at 1¾, and 27,000 shares of Milltown Fraction at 2¾. California Hills, Baby Florence, Florence Leasing, Triangle and a few others also came in for a little attention.

There is a movement on foot to change the hour of commencement of the informal session from 2 to 1 o'clock. The matter has not yet been decided, but the directors will act in a few days. The object is to conform more closely the San Francisco hours. Ernest Kennedy shows the effect of the hard work he has performed since the regular caller was taken sick. His voice has almost gone, but it is believed he will still continue to close trades even if he has to make signs. He has filled the position with great credit to himself and to the exchange.

LOS ANGELES-NEVADA EXCHANGE QUOTATIONS.

The closing quotations of the Nevada mining stocks, made yesterday on the Los Angeles-Nevada Mining Stock Exchange, ground floor of the H. W. Hellman building, Fourth and Spring streets, together with the regular call sales and the sales of the afternoon informal call, were as follows:

CALIFORNIA.

	Bid.	Asked.	Sales.
California Hills	$ .01	$ .01¼	3,000
Consolidated Mines Co.	.01¼	.02	
JOHNNIE DISTRICT.			
Johnnie Con.	.11	.11½	5,000
NEVADA—TONOPAH DISTRICT.			
Prospects—			
Monarch Pittsb'h Ex.	.02¾	......	
Rescue Con.	.15	......	
OTHER DISTRICTS.			
Clark Copper	.07½	.08	
GOLDFIELD DISTRICT.			
Mines—			
Combination Fraction	.83	.85	3,400
Daisy	1.09	1.11	1,700
Diamondfield	.21½	......	
Florence	4.80	4.90	300
Florence L. & M.	.12	.13½	4,000
Goldfield Con. Mines	5.20	......	200
Jumbo Extension	.53	.55	1,900
Preferred prospects—			
Atlanta	.37½	......	
Baby Florence	.07	.07¼	13,000
Blue Bull	.19	.20¼	
Columbia Mountain	.23	......	
Diamondfield Triangle	.06¾	.09	4,000
Goldfield Kewanas	.53	......	
Grandma	.11	.12	
Lone Star	.11½	......	
Red Top Extension	.13½	......	
Prospects—			
Adams	.07	......	
Black Ants	.03	......	
Black Butte Bonanza	.05¾	.04	1,000
Black Butte Ex.	.06	.06	
Black Rock	.01½	......	
Blue Bell	.09¾	......	
Cracker Jack	.12	.13	1,000
Dixie	.04¾	.05	1,000
Eureka	.02	.02½	2,000
Gen. Washington	.02¼	.03	
Great Bend Extension	.05	......	
Milltown Fraction	.02½	.03	27,000
BULLFROG DISTRICT.			
Mines—			
Bonnie Clare	.10¼	.12½	2,000
Preferred prospects—			
Golden Scepter	.08	......	2,000
Montgomery Mt.	.16	.18	
Tramp Con.	.21½	......	
Prospects—			
Bullfrog M. of Nev.	......	.10	
Lige Harris	.01¾	.02¼	3,000
Montana Bullfrog	.04½	.05¼	
MANHATTAN DISTRICT.			
Atlantic & Pacific	.01¼	.01½	35,000
April Fool Ex.	.01¾	.02	30,000
Mustang Manhattan	.10¼	.11½	
Seyler Humphrey	......	.07	
Total sales			139,000

NEVADA STOCKS.

SAN FRANCISCO LIST.

[Exclusive service to The Times by the Los Angeles Stock Brokerage Company, members of the Los Angeles-Nevada Mining Exchange.]

SAN FRANCISCO, Feb. 4.—The opening market lacked firmness, the greater part of trades made being for selling accounts. Although Goldfield Consolidated, Combination Fraction and Goldfield Daisy opened a little stronger, eastern selling orders came in during the informal, and combination Fraction and Merger weakened off to 5.17½ on Merger, and 4.80 bid on Combination Fraction. The strongest stock on the entire board was Florence, more buyers than sellers being in evidence every time this stock is called up. A sensational rise is recorded in the case of Tonopah Belmont. It advanced from 1.95 to 2.00 bid, closing very strong. Midway, West End, Rescue and Jim Butler all gained a little on the day. The Bullfrog and Manhattan districts continue to show very little activity. Following are the closing quotations of the San Francisco Stock and Exchange Board, together with the regular call sales:

Goldfield District—	Bid.	Asked.	*Sales.
Adams	$ .07	$ .08	500
Atlanta	.38	.39	4,100
Booth	.20	.21	1,000
Black Butte Ex.	.06	.06	1,000
Blue Bull	.19	.20	500
Blue Bell	.10	.11	500
Columbia Mountain	.22	.25	......
Conqueror	.06	.07	......
Combination Fraction	.80	.82	......
Crackerjack	.12	.13	......
Daisy	1.12½	1.15	1,700
Triangle	.08	.09	5,000
Diamondfield Con.	.22	.25	1,000
Dixie	.05	.06	1,000
Empire	.06	.07	1,000
Florence	4.85	4.87½	4,700
Florence Ex.	.24	.28	2,000
Frances Mohawk	......	.30	......
Goldfield Con.	5.17½	5.20	1,000
Kewanas	.52	.53	500
Great Bend	.28	.29	5,000
Great Bend Annex	.04	.05	......
Great Bend Extension	.06	.06	......
Jumbo Extension	.54	.56	1,500
Kendall	.21	.23	......
Lone Star	.12	.13	2,000
Lou Dillon	.05	.07	......
Milltown Fraction	.02	.03	2,000
Nevada Goldfield	.08	.09	......
Oro	.14	.16	4,000
Red Top Extension	.13	.14	5,000
Red Hills	.22	.25	5,000
Sandstorm	.32	.33	......
St. Ives	.50	.51	......
Silver Pick	.34	.35	300
Vernal	.07	.08	......
Yellow Tiger	.18	.20	......
Tonopah District—			
Belmont	2.00	2.05	3,400
Jim Butler	.45	.47	2,500
Midway	.82	.85	......
Montana	1.90	1.95	500
MacNamara	.39	.40	......
North Star	.29	.30	5,000
Tonopah Mining	5.10	5.20	......
Tonopah Extension	1.60	1.65	100
West End	.38	.40	......
Rescue	.17	.18	6,000
Bullfrog District—			
Bullfrog Mining	.08	.10	......
Bullfrog Nat'l Bank	.14	.15	......
Bonnie Clare	.10	.12	2,000
Golden Scepter	.05	.07	5,000
Homestake-King	.32	.33	100
Montgomery Mt.	.17	.18	......
Mayflower Con.	.17	.18	......
Original Bullfrog	.03	.04	......
Tramp Con.	.24	.25	2,000
Yankee Girl	.02	.04	......
Manhattan District—			
Little Grey	.10	.11	......
Manhattan Con.	.21	.22	3,000
Manhattan Dexter	.12	.13	......
Mustang	.10	.12	......
Seyler Humphrey	.05	.07	......
Stray Dog	.09	......	......
Other districts—			
Fairview Eagle	.70	......	......
Johnnie Con.	.11	.12	......
Nevada Hills	2.22½	2.30	200
Pittsburgh Silver Peak	1.27½	1.30	800
Round Mountain	.50	......	......
Thanksgiving	.24	......	......

*Regular call sales.

SAN FRANCISCO MARKETS.

FRUIT, GRAIN AND PRODUCE.

[BY THE ASSOCIATED PRESS—P.M.]

SAN FRANCISCO, Feb. 4.—Fruits—Fancy apples, 2.00; common, 60.

Pears—Fancy, 2.25.

Oranges—Navels, 1.25@2.25; seedlings, 75@1.50.

Mexican limes—3.00@4.00.

Lemons—Common California, 75@1.25; good to choice, 1.50@1.75; fancy, 2.00@2.50.

Tropical fruits—Bananas, 75@2.00; pineapples, 1.50@3.50; Persian dates, 6.

Beans—Pink, 3.10@3.25; lima, 4.65@4.85; small white, 3.40@3.55; large white, 3.20@3.45.

Potatoes—Early Rose, 1.00@1.25; Oregon Burbanks, 85@1.00; Salinas Burbanks, 85@1.10; Merced sweets, 2.25@2.50.

Onions—Fancy, 2.85@3.00.

Various—Green peas, 3@7; string beans, 10@15; egg plant, 10@12½; green peppers, 15@17½; tomatoes, 1.50@2.50; summer squash, 1.50@2.00; garlic, 4@5.

Butter—Fancy creamery, 27½; seconds, 25; fancy dairy, 22.

Cheese—New, 13½@14; eastern, 14; Young America, 17½.

Eggs—Ranch, 26; store, 23½; eastern, 15.

Poultry—Live turkeys, 15@16; dressed turkeys, 17@20; roosters, old, 4.00@4.50; roosters, young, 5.00@7.00; broilers, small, 3.50@4.00; broilers, large, 4.50@5.00; fryers, 5.50@6.00; hens, 4.00@6.00; ducks, old, 4.00@5.00; ducks, young, 5.00@7.00; geese, 2.00@2.50; pigeons, old, 1.00; pigeons, young, 2.00@2.50.

Flour—Family extras, 5.40@6.00; bakers extras, 5.40@5.65; Oregon and Washington, 4.75@5.25.

Wheat—Shipping, 1.55@1.60; milling, 1.67½@1.72½.

Barley—Feed, 1.37½@1.41 1-4; brewing, 1.50@1.57½.

Oats—Red, 1.85@2.00; white, 1.50@1.65; black, 2.85@3.00.

Millstuffs—Middlings, 32.00@35.00; rolled barley, 31.50@34.50; oatmeal, 4.10; oat groats, 4.20; rolled oats, 40.00.

Hay—Wheat, 12.00@17.50; wheat and oats, 11.00@16.50; oat, wild, 9.00@12.00; oat, tame, 10.00@15.00; alfalfa, 9.00@14.00; straw, 60@90.

Receipts—Flour, 4584; wheat, 3045; barley, 4140; beans, 135; corn, 1635; potatoes, 1220; onions, 10; bran, 240; middlings, 325; hay, 326; hides, 2609; wine, 41,700.

Callboard Sales.

SAN FRANCISCO, Feb. 4.—Wheat weak; May, 1.55½; cash, 1.55@1.60. Barley weak; May, 1.32; December, 1.10¼; cash, 1.37½@1.41¼. Corn weak; large yellow, 1.70@1.75. Wheat weak; May, 1.52½ bid. Barley weak; May, 1.32¼ asked; 1.32 bid; December, 1.10 bid.

Drafts and Silver.

SAN FRANCISCO, Feb. 4.—Silver bars, 55¼; Mexican dollars, 55½; drafts, sight, 5; drafts, telegraph, 7½.

It Will Pay You

to go to Redondo and see the Model Star Water [illegible] and commercial plant being built there.

The Mutual Benefit Life Insurance Company,

1845.

of NEWARK, NEW JERSEY.
FREDERICK FRELINGHUYSEN, President.

TRANSACTIONS OF 1907.

INCOME

Premiums	$ 16,664,430.13
Interest and Rents	4,998,167.43
Profit and Loss (Balance)	5,094.72
Total Income	$ 21,667,692.28

DISBURSEMENTS

Death Claims	$ [illegible]
Endowments	[illegible]
Annuities	[illegible]
Surrendered Policies	[illegible]
Dividends	[illegible]
Total Paid Policyholders	$ 11,[illegible]
Taxes, Fees and Licenses	[illegible]
Insurance Expenses (excluding Taxes)	[illegible]
Investment Expenses (excluding Taxes)	[illegible]
Premiums on Bonds Purchased	[illegible]
Total Disbursements	$ 14,[illegible]

Excess of Income over Disbursements added to Policyholders' Fund ..... $7,360,[illegible]

ASSETS

Cash on Hand and in Banks	$ 1,243,330.33
Loans on Collateral	1,183,550.00
Bonds, Par Value	30,385,090.71
Real Estate Mortgages	53,859,708.33
Real Estate	3,661,921.85
Loans on Policies	18,786,254.64
Interest due and accrued, and other assets	3,466,638.02
Total Assets	$112,586,493.88

LIABILITIES

Reserve Fund	$[illegible]
Other Liabilities	[illegible]
	$104,[illegible]
Dividends Payable in 1908†	[illegible]
Unapportioned Surplus (Par Values)	[illegible]
	$112,[illegible]
Market Values Bonds under par value*	$ [illegible]

†This item has hitherto been included in the General Surplus.
*The Market Values of Bonds Owned are the Values as of December 31, 1907.

INSURANCE ACCOUNT

Issued and Revived in 1907	24,246	Policies, Insuring	$ [illegible]
In force December 31, 1907	191,632	" "	[illegible]
Increase in insurance in force during year	11,255	" "	[illegible]

Paid to and Invested for Policyholders in 1907 in excess of Premiums Paid by Policyholders, $2,19[illegible]
Ratio Expenses and Taxes to Total Income: 1905, 15.4 per cent.; 1906, 14.8 per cent.; 1907, 14.1 per cent.
The expenses incurred in obtaining the new insurance of the year amounted to only 81 per cent. of the [illegible] allowed by the new insurance law of the State of New York.
The Total Insurance Expenses of the Company for 1907 amounted to only 73 per cent. of the amount [illegible] by the new insurance law of the State of New York.
Net Rate of Interest Earned on Invested Assets (Par Values): 1905, 4.61 per cent.; 1906, 4.65 per cent.; 4.69 per cent.
A full report of the year's business will be mailed upon request to the Home Office or to any agent.

DIRECTORS.

Amzi Dodd, Edward H. Wright, Marcus L. Ward, Fred'k M. Shepard, Fred'k Frelinghuysen, Albert B. Carlton, Edward L. Dobbins, J. William Clark, John O. H. Pitney, John R. Hardin, Thomas W. Cauldwell, Peter Campbell.

WALTER H. FISHER, General Agent
412-413 Bradbury Bldg., Los Angeles
PHONES: Main 4815; Home A9156

High Grade Railroad Bonds

Notwithstanding the very low prices now prevailing, intrinsic values are [illegible] ever before.
To demonstrate this fact, we have prepared for complimentary [illegible] investors, a pamphlet, illustrated with tables and diagrams, showing the [illegible] property values and earning power during the past ten years of ten [illegible] roads.
Write for pamphlet T-19 and state if offerings of high-grade Railroad Bonds are desired.

N. W. HALSEY & CO., Bankers
New York. 424 California Street, San Francisco. Chicago
H. H. HITT, Southern California Representative, Union Trust Building, Los Angeles.

Huiriachic Mines Co.
offers for subscription a small allottment of Treasury Stock, proceeds of which are to be used in installing machinery at its mines.
The Mines of the Company are well located, extremely extensive, EXCEEDINGLY VALUABLE PROPERTIES, and ARE NOW IN OPERATION.
This stock is a conservative, yet unusually profitable investment.
For full information, call upon or address
Huiriachic Mines Company, 100 Security Building. or Fielding J. Stilson Company, 305 H. W. Hellman Bldg.
LOS ANGELES, CALIFORNIA.

INCORPORATE IN ARIZONA — LEAST COST, GREATEST ADVANTAGES
Transact business anywhere. No tax. No stock subscriptions required. Any stock paid in anything of value. No statement nor books required for public [illegible]. Stockholders exempt from liability IF OUR FORM IS USED. The great [illegible] business of Arizona was built up by President Stoddard, while Secretary of Arizona, [illegible] ident agent for many thousand companies. Laws, blank forms and by-laws free. [illegible] panies incorporated same day we receive reasonable deposit on account and telegram [illegible] ing name, capital and number of shares. Reference: Any bank in Arizona.
STODDARD INCORPORATING COMPANY, Box 8-S, Phoenix, Arizona.

BANK DOING THINGS.

The German-American Savings Bank is sending out a unique folding post card emphasizing the recent removal to the Union Trust building at Spring and Fourth streets. Upon opening the card, a two-color half-tone of the beautiful building springs up in an effective manner. The card also shows a busy scene at the intersection of Spring and Fourth streets. The idea has been copyrighted by the bank. Twenty thousand copies will be mailed. A booklet in several colors, containing brief sketches of the officers of the institution accompanied by their portraits, will also go forth today.

ELK CONSOLIDATED OIL
We advise the purchase of this stock at the market. Correspond with us for particulars. We solicit your orders.
THE JOSEPH BALL COMPANY.
Stocks, Bonds, Investment Securities
Members Los Angeles Stock Exchange
Ground Floor.
HOMER LAUGHLIN BLDG.

6 Per Cent.
Paid on Term Deposits
Security, First Mortgages
On improved monthly income paying property
PROVIDENT MUT. B. L. ASSN.
135 So. Broadway

WANTED
$10,000 to $30,000 on Union Oil or Union Provident
A. H. CONGER,
Suite 319 Wilcox Building.

FRED DO[illegible]
BROKER
304-306 South Broadway
MEMBER
New York Stock Exch[ange]
New York Cotton Exch[ange]
Chicago Board of Trade
Correspondents
JOHN H. WRENN & CO., Chi[cago]
DICK BROS. & CO., New [York]
My own private wire to Chicago, New York, connecting with the [illegible] correspondents, and all NEW YORK STOCK EXCHANGE HOUSES.

E. F. Hutton & Co.
112 W THIRD ST.
Members New York Stock Exchange. Private wire to Chicago and New York.
Home Phone Ex. 366. Sunset Main [illegible]

Wm. R. STAATS Co.
351 S. Main St., Los Angeles
65 S. Raymond Ave., Pasadena
Dealers in
Municipal Bonds
Corporation Bonds
High Grade Stocks
First Mortgage Loans
Netting 4½ to 10 per cent. per annum

DO YOU WISH AN INVESTMENT PAYING 12 PER CENT. OR MORE PER ANNUM? SEE
R. D. Robinson Co.
356 SOUTH BROADWAY

THE WEATHER.

COMPARATIVE TEMPERATURES.

[illegible]

The maximum is for day before yesterday; minimum for yesterday. The mean is the temperature for the two days.

Yesterday's Forecast and Report.

U. S. WEATHER BUREAU, Los Angeles, Feb. 4.—[Reported by A. B. Wollaber, Local Forecaster.] At 5 o'clock a.m. the barometer registered 30.02; at 5 p.m., 30.19. Thermometer for the corresponding hours showed 45 deg. and [illegible]. Relative humidity, 5 a.m., 82 per cent.; 5 p.m., 81 per cent. Wind, 5 a.m., northeast, velocity 4 miles; 5 p.m., southwest, velocity 4 miles. Maximum temperature, 60 deg.; minimum, 41 deg. Barometer reduced to sea level.

Weather Conditions.—The storm off the northern California coast Monday morning has moved rapidly eastward, and is now central over Utah and the adjoining States. The northwestern disturbance is central over British Columbia. The southern storm caused general precipitation in the Southwest and high winds along the southern coast. Rain has also fallen quite generally in the northern coast States. The high-pressure area over the [illegible] Monday has joined forces with a second high area central over the Southern States, and the two combined cover the United States east of the Mississippi River. Zero temperatures are reported in the Middle Atlantic and New England States, and local snows along the shores of the lower lakes. The conditions this evening are favorable for generally fair weather in Los Angeles and vicinity tonight and Wednesday, probably with frost in exposed places Wednesday morning.

Forecasts.—Local forecast for Los Angeles and vicinity: Fair tonight; Wednesday, fair, light frost in the morning; variable winds.

LOS ANGELES, Feb. 4.—Rainfall data:

[illegible]

SAN FRANCISCO, Feb. 4.—There has been a general rise in pressure throughout California and Nevada, and conditions are becoming more favorable for fair weather. Showers have fallen in the northern coast, the Sacramento Valley and the San Francisco Bay section. There has been no rain in the southern portion of the State. The temperature is slightly below normal in the great valley. Forecast: San Francisco and vicinity: Cloudy Wednesday, possibly light showers; fresh southerly winds.

Santa Clara Valley: Cloudy Wednesday; possibly light showers; light south winds.

Sacramento Valley: Cloudy Wednesday, with showers; fresh southerly winds.

San Joaquin Valley: Cloudy Wednesday; light southeast wind.

Los Angeles and vicinity: Fair Wednesday; light northeast winds, changing to southwest.

YUMA (Ariz.) Feb. 4.—[Exclusive Dispatch from the U. S. Geological Survey.] Gauge height Colorado River, 18.70 feet; yesterday, [illegible] feet.

SHIPPING.

PORT LOS ANGELES, SAN PEDRO.

ARRIVED—TUESDAY, FEB. 4.

Steamer Whittier, Capt. Seamens, from Port Harford.
Steamer Cascade, Capt. Asplund, four days from Columbia River, via San Francisco.

SAILED—TUESDAY, FEB. 4.

Steamer Gray's Harbor, Capt. Andindsen, for Gray's Harbor, via San Francisco.

IN PORT—TUESDAY, FEB. 4.

[illegible]

TO LEAVE—WEDNESDAY, FEB. 5.

[illegible]

ON WAY TO THIS PORT.

[illegible]

COMING FROM FOREIGN PORTS.

British steamer Beechley, Capt. Forsyth, [illegible] out thirty-seven days from Antwerp.

The passenger steamer Hermosa makes daily trips to Santa Catalina Island and return.

Movement of "Mosquito Fleet."

ARRIVED—TUESDAY, FEB. 4.

Launches Orient, Music and Eagle, from Long Beach, with passengers.

SAILED.

Launches Orient, Music and Eagle, for Long Beach, with passengers.
Seven sailboats for fishing banks, to return with fish for local wholesalers.

Tide Table for San Pedro.

[illegible]

Port Items.

WEATHER: Cloudy at 5 p.m.; wind southwest, velocity 12 miles.

[illegible]

THE WEATHER.

COMPARATIVE TEMPERATURES.

[illegible]	New York	[illegible]	[illegible]	[illegible]	[illegible]
[illegible]	Buffalo	[illegible]	[illegible]	[illegible]	[illegible]
[illegible]	Cincinnati	[illegible]	[illegible]	[illegible]	[illegible]
[illegible]	St. Paul	[illegible]	[illegible]	[illegible]	[illegible]
[illegible]	Kansas City	[illegible]	[illegible]	[illegible]	[illegible]
[illegible]	Jacksonville	[illegible]	[illegible]	[illegible]	[illegible]
[illegible]	New Orleans	54	48	51	[illegible]

[illegible] The maximum is for day before yesterday; the minimum for yesterday. The mean is the mean temperature for the two days.

Yesterday's Forecast and Report.

U. S. WEATHER BUREAU, Los Angeles, Feb. 4.—(Reported by A. B. Wollaber, Local Forecaster.) At 5 o'clock a.m. the barometer registered 30.[illegible]; at 5 p.m., 30.19. Thermometer for the corresponding hours showed 45 deg. and [illegible] deg. Relative humidity, 5 a.m., 83 per cent.; 5 p.m., [illegible] per cent. Wind, 5 a.m., northeast, velocity 4 miles; 5 p.m., southwest, velocity 8 miles. Maximum temperature, 60 deg.; minimum temperature, [illegible] deg. Barometer reduced to sea level.

Weather Conditions.—The storm off the southern California coast Monday morning has moved rapidly eastward, and is now central over [illegible] and the adjoining States. The [illegible] disturbance is central over British Columbia. The southern storm caused general precipitation in the Southwest and high winds along the southern coast. Rain has also fallen quite generally in the northern coast districts. The high-pressure area over the [illegible] Monday has joined forces with a second area central over the Southern States, and the combined cover the United States east of the Mississippi River. Zero temperatures are reported in the Middle Atlantic and New England States, and local snows along the [illegible] of the lower lakes. The conditions are favorable for generally fair weather in Los Angeles and vicinity tonight and Wednesday, probably with frost in exposed places Wednesday morning.

Forecast.—Local forecast for Los Angeles and vicinity: Fair tonight; Wednesday, fair, frost in the morning; variable winds.

LOS ANGELES, Feb. 4.—Rainfall data:

	Past 24 hours.	Seasonal to date.	Normal.
[illegible]	.15	22.97	25.04
[illegible]	.13	11.71	14.60
[illegible]	.04	10.10	11.25
[illegible]	.12	19.27	12.25
[illegible]	.05	13.13	11.15
[illegible]	[illegible]	5.67	*
[illegible]	[illegible]	4.14	6.32
[illegible]	[illegible]	14.68	11.31
[illegible]	[illegible]	5.98	8.25
[illegible]	.08	6.36	5.40

SAN FRANCISCO, Feb. 4.—There has been a rise in pressure throughout California today, and conditions are becoming more favorable for fair weather. Showers have fallen in the northern coast, the Sacramento Valley and the San Francisco Bay section. There has been no rain in the southern portion of the State. The temperature is slightly below normal in the great valley. Forecast:

San Francisco and vicinity: Cloudy Wednesday; possibly light showers; fresh southerly winds.

Santa Clara Valley: Cloudy Wednesday; possible showers; light south winds.

Sacramento Valley: Cloudy Wednesday, with showers; fresh southerly winds.

San Joaquin Valley: Cloudy Wednesday; light southeast wind.

Los Angeles and vicinity: Fair Wednesday; light northeast winds, changing to southwest.

YUMA (Ariz.) Feb. 4.—[Exclusive Dispatch.] [By the U. S. Geological Survey.] Gauge height Colorado River, 13.70 feet; yesterday, [illegible] feet.

SHIPPING.

PORT LOS ANGELES, SAN PEDRO.

ARRIVED—TUESDAY, FEB. 4.

Steamer Whittier, Capt. Seamens, from Port Harford.

Steamer Cascade, Capt. Asplund, four days from Columbia River, via San Francisco.

SAILED—TUESDAY, FEB. 4.

Steamer Gray's Harbor, Capt. Anfindsen, for Gray's Harbor, via San Francisco.

IN PORT—TUESDAY, FEB. 4.

Steamer Cascade, S. P. wharf.
Steamer Whittier, Crescent wharf.
Steamer Wellesley, Crescent wharf.
Steamer Francis H. Leggett, Nat'l L. Co.
[illegible]
Schooner Eva, Salt Lake wharf.
[illegible] Marechal Davout, S. P. wharf.
[illegible] Newsboy, S. P. wharf.
[illegible] S. P. wharf.
[illegible] Howard D. Troop, S. P. wharf.
[illegible] So. Cal. wharf.
[illegible] S. P. wharf.
[illegible] Salt Lake wharf.
[illegible] Benton, E. K. Wood wharf.
[illegible] S. P. L. Co. wharf.
[illegible] Crescent wharf.
[illegible] Salt Lake wharf.
[illegible] E. K. Wood wharf.
[illegible] Fred J. Wood, E. K. Wood wharf.
[illegible] S. P. wharf.
[illegible] Henry Wilson, S. P. wharf.

TO LEAVE—WEDNESDAY, FEB. 5.

[illegible] Eva, Capt. Schoenwandt, for [illegible]

THURSDAY, Feb. 6—Steamer Francis H. Leggett, Capt. Ranier, for Eureka, via San Francisco.

ON WAY TO THIS PORT.

[illegible] Coos Bay, from San Francisco and way ports.
[illegible] San Gabriel, from Umpqua River.
[illegible] Vanguard, from Eureka, via San Francisco.
[illegible] Yellowstone, from Hoquiam, via San Francisco.
[illegible] Roanoke, from Portland, via Eureka and San Francisco.
[illegible] Coronado, from Hoquiam, via San Francisco.
[illegible] Temple E. Dorr, from Eureka, via [illegible]
[illegible] Raymond, from Hoquiam, via San Francisco.
[illegible] Melba Nelson, from Everett.
[illegible] Muriel, from Eagle Harbor.
[illegible] Lucy, from Umpqua River.
[illegible] Mabel Gale, from Astoria.
[illegible] Expansion, from Astoria.

COMING FROM FOREIGN PORTS.

[illegible] steamer Beechley, Capt. Forsyth, [illegible] thirty-seven days from Antwerp.

[illegible] steamer Hermosa makes daily [illegible] Santa Catalina Island and return.

Movement of "Mosquito Fleet."

ARRIVED—TUESDAY, FEB. 4.

[illegible] Orient, Music and Eagle, from [illegible] Beach, with passengers.

SAILED.

[illegible] Orient, Music and Eagle, for Long Beach, with passengers.
[illegible] for fishing banks, to return [illegible] fish for local wholesalers.

Tide Table for San Pedro.

		High.	Low.
[illegible], Feb.	4	11:29 a.m.	5:05 a.m.
			5:42 p.m.
[illegible]	5	0:19 a.m.	6:00 a.m.
		12:10 p.m.	6:20 p.m.
[illegible]	7	0:59 a.m.	6:55 a.m.
		1:13 p.m.	7:12 p.m.
[illegible]	8	1:48 a.m.	8:13 a.m.
		2:23 p.m.	8:00 p.m.
[illegible]	9	2:49 a.m.	10:00 a.m.
		4:36 p.m.	9:08 p.m.
[illegible]	10	4:02 a.m.	11:40 a.m.
		6:37 p.m.	10:37 p.m.
[illegible]	11	5:11 a.m.	12:43 p.m.
		7:48 p.m.	12:02 a.m.
[illegible]	12	6:09 a.m.	1:29 p.m.
		8:28 p.m.	
[illegible]	13	6:52 a.m.	0:48 a.m.
		9:00 p.m.	2:03 p.m.
[illegible]	14	7:31 a.m.	1:30 a.m.
		9:24 p.m.	2:32 p.m.
[illegible]	15	8:03 a.m.	2:01 a.m.
		9:42 p.m.	2:59 p.m.
[illegible]	16	8:35 a.m.	2:36 a.m.
		10:04 p.m.	3:29 p.m.

Port Items.

[illegible]: Cloudy at 5 p.m.; wind south-[illegible] velocity 12 miles.

The North Pacific Company's steamship [illegible], Capt. Dunham, is due tomorrow from [illegible] via Eureka and San Francisco, with [illegible] passengers and 500 tons of miscellaneous freight [illegible] merchandise. The Roanoke will clear on her return trip Thursday night.

The steamer Willapa, Capt. Lindquist, will complete the discharge of a lumber cargo at [illegible] wharf and clears tomorrow for [illegible], via San Francisco, to reload.

The steamer Cascade, Capt. Asplund, arrived this morning, four days from the Columbia River, via San Francisco, and will discharge [illegible] feet of lumber at the Southern [illegible] wharf.

The steamer Francis H. Leggett, Capt. [illegible], will complete the discharge of 1,[illegible] feet of lumber for the National Lumber Company [illegible] and is scheduled to clear tomorrow for [illegible] via San Francisco, to reload.

The steamer Yellowstone, Capt. Rorvick, is [illegible] tomorrow from Hoquiam, via San [illegible], with a full cargo of lumber.

The schooners Mabel Gale and Expansion [illegible] days from Astoria for San Pedro.

The German ship R. C. Rickmers, Capt. [illegible], sailed Sunday from Tacoma for the [illegible] Islands with an immense cargo of [illegible].

The steamer Whittier, Capt. Seamens, arrived this morning from Port Harford with a [illegible] oil consigned to the Union Oil Company [illegible].

The steamer Gray's Harbor, Capt. Anfindsen, completed the discharge of a lumber cargo [illegible] this afternoon for Gray's Harbor, via San Francisco, to reload.

REDONDO.

ARRIVED—TUESDAY, FEB. 4.

Steamer J. Marhoffer, Capt. Winkle, from Gray's Harbor.

SAILED—TUESDAY, FEB. 4.

Steamer Santa Rosa, Capt. Alexander, for San Diego.

IN PORT—TUESDAY, FEB. 4.

Tug Redondo, at pier No. 1.
Schooner A. M. Campbell, at pier No. 1.
Schooner Endeavor, at pier No. 3.
Schooner Alice McDonald, at pier No. 1.
Schooner F. S. Redfield, at anchorage.
Barkentine J. M. Griffith, at anchorage.
Steamer J. Marhoffer, at pier No. 2.

TO ARRIVE—WEDNESDAY, FEB. 5.

Steamer Santa Rosa, from San Diego.
Steamer George Loomis, from Point Richmond.
FRIDAY, Feb. 7—Steamer Queen, from San Francisco and way ports.
SUNDAY, Feb. 9—Steamer George Loomis, from Point Richmond.
Steamer Queen, from San Diego.
MONDAY, Feb. 10—Steamer Santa Rosa, from San Francisco and way ports.

TO SAIL—WEDNESDAY, FEB. 5.

Steamer Santa Rosa, for San Francisco and way ports.
THURSDAY, Feb. 6—Steamer George Loomis, for Point Richmond.
SATURDAY, Feb. 8—Steamer Queen, for San Diego.
SUNDAY, Feb. 9—Steamer Queen, for San Francisco and way ports.
TUESDAY, Feb. 11—Steamer Santa Rosa, for San Diego.

SAILING FOR REDONDO.

British steamer Leonidas, from Mororan, Japan.
Norwegian steamer Aker, from Mororan, Japan.
Schooner Allen A., from Gray's Harbor.
Steamer Santa Rosa, from San Francisco.
Schooner King Cyrus, from Columbia River.
Schooner W. H. Smith, from Tacoma.
Schooner W. J. Patterson, from Gray's Harbor.
Schooner Irene, from Columbia River.
Schooner J. H. Bruce, from Willipa.
Barkentine Retriever, from Winslow.
Schooner Ethel Zane, from Olympia.
Schooner Salvator, from Tacoma.
Steamer George Loomis, from Point Richmond.
Steamer Queen, from San Francisco.
Barkentine C. F. Crocker, from Tacoma.
Schooner R. E. Godfrey, from Tacoma.
Schooner A. M. Baxter, from Tacoma.
Steamer Nome City, from Portland.
Steamer South Coast, from Eureka.
Schooner Expansion, from Columbia River.
Schooner Luzon, from Columbia River.
Schooner Bangor, from Tacoma.

Notes.

The steamer J. Marhoffer came in this morning from Gray's Harbor with 400,000 feet of lumber for the Ganahl Lumber Company. The balance of her cargo is consigned to San Pedro.

The steamer Santa Rosa finished discharging this morning and sailed at 9:30 a.m. for San Diego. She is scheduled for return on her upcoast trip Wednesday morning, sailing for San Francisco and way ports at 9 o'clock.

The schooner Annie M. Campbell finished discharging this morning and dropped out to the anchorage to wait for a crew. Her skipper expects to sail tonight or tomorrow morning.

The high tides, combined with a heavy swell from off shore, drove the water up almost to danger point last night. Fortunately the swell went down considerably this morning, and no damage was done, except to loose skiffs here and there along the beach.

SHARES AND MONEY.

STOCK MARKET DULL, BUT FIRM.

TRADING CENTERS IN SMALL NUMBER OF SECURITIES.

Cessation of Disquieting Rumors Concerning the Rock Island Road Has Good Effect and the Shares of the Company Enjoy a Substantial Recovery.

[BY THE ASSOCIATED PRESS—P.M.]

NEW YORK, Feb. 4.—Transactions in stocks fell to the point of stagnation today. There was a light demand during the early part of the day, centering in a few stocks and coming from only a few brokerage houses, which have been active sellers for the past few days, supposedly on the short side of the market. The slight effect on prices produced by the developments, which are regarded as unavoidable recently, prompted the bears to cover their short contracts.

There was at the same time a cessation of the acute weakness, in special stocks which has proved disquieting recently, and also of the reports current to explain this weakness and which alleged troublesome features regarding the finances of the companies. No more was heard of the talk of the intended receivership for the Rock Island, and the securities of that company enjoyed a substantial recovery. There was not much in the news of the day to afford positive grounds.

Statistics of the American Railway Association on idle cars in the United States and Canada on Jan. 22, placed the number at 335,000 or 15 per cent. of the total equipment. The inference is that some 8000 locomotives are also idle, and the valuation of the property thus earning no revenue may be computed at hundreds of millions of dollars.

Another source of embarrassment to the economics planned by the railroads is the large cost of moving empty cars, which is prompted by the heavy penalties attached to retaining cars of other companies which were put in force at the time of the car famine.

The falling off in activity of bonds was as marked as in stocks. The tone was irregular. Total sales, par value, $2,486,000. United States bonds were unchanged on call.

New York Bond Market.

[BY PRIVATE WIRE TO FRED DORR.]

NEW YORK, Feb. 4.—Following are the closing quotations and the total sales in the bond market today:

	Bid.	Asked.
U. S. government bonds—		
U. S. 2s reg., 1930	[illegible]	104½
U. S. 2s coup., 1930	103¾	104½
U. S. 3s reg., 1908	100¾	101½
U. S. 3s coup., 1908	100¾	101½
U. S. 3s, small bonds	100¾	......
U. S. 4s reg., 1925	118	120
U. S. 4s coup., 1925	119¾	121
Panama Canal bds., 2s reg.	102	......
Philippine 4s	......	110½
Government and State bonds—		
N. Y. City 4½s, 1957	106	106¼
Imp. Jap., 1st Ser., 4½s	90¼	91
Imp. Jap., 2nd Ser., 4½s	87	87½
Imp. Jap. 4s	79	80
Railway and Industrial—		
American Tobacco 6s	101½	102
American Tobacco 4s	64¼	64¾
Atchison Gen. 4s	99½	100
Atchison Adj. 4s	88	......
Atchison Con. 4s	88	88½
Baltimore & Ohio 4s	100¼	100½
Brooklyn R. T. 4s	73	73½
Chesapeake & Ohio 4½s	101¼	101½
C. R. I. & Et. P., Col. 4s	58½	59
Colorado Midland 4s	57	62
Colorado & Southern 4s	90	90
Inter-Met. 4½s	58¼	58¾
M., K. & T., 1st 4s	97	98
M., K. & T., 2nd 4s	80	82
Missouri Pacific 5s, 1917	95	......
Northern Pacific 4s	100	101
N. Y. Central 3½s	93	88½
Oregon Short Line 5s	109	......
Oregon Short Line 4s	88½	89
Pacific Coast Co. 5s	104	105
Pennsylvania 3½s, 1912	93	94
Pennsylvania 3½s, 1915	90	90½
Reading 4s	95½	96
Rio Grande Western 4s	90	91
St. L. M. & S., 5s	107	108
St. L. & S. F. 5s	105	......
St. L. & S. F. rfg. 4s	70	72
Southern Pacific Col. 4s	86	87
Southern Pacific rfg. 4s	91	92
Union Pacific 1st 4s	100	101
Union Pacific Cvt. 4s	85¾	86½
U. S. Steel Sinking Fd. 5s	88¾	88½
C. B. & Q. 4s	95¾	96

Today's total sales were $2,402,000.

Boston Stocks and Bonds.

BOSTON, Feb. 4.—Closing prices:

Money—		A. A. Chem. pfd.	84
Call loans	3½@5	Am. Pneu. Tube	4½
Time loans	4½@6	Am. Sugar	112½
Bonds—		Am. Sugar pfd.	*112
Atchison Adj. 4s	*80	Am. Tel. & Tel.	107¾
Atchison 4s	97¾	Am. Woolen	18¼
Mex. Central 4s	**84	Am. Woolen pfd.	84½
Railroads—		Dom. I. & S.	14
Atchison	71¾	Ed. Electric Illu.	*20
Atchison pfd.	86¼	Gen. Electric	118
Boston & Albany	189	Mass. Electric	**47
Boston & M.	**133½	Mass. Elec. pfd.	**47
Boston Elev.	**130	Mass. Gas	54¼
Fitchburg pfd.	120	United Fruit	113¼
Mexican Central	18¼	U. Shoe Mach.	43¼
Union Pacific	120¾	U. Shoe M. pfd.	26
Miscellaneous—		U. S. Steel	28¼
Am. Arge. Chem.	17¼	U. S. Steel pfd.	92

*Bid. **Asked.

New York Money Market.

NEW YORK, Feb. 4.—Close: Prime mercantile paper, 5¼@6 per cent. Sterling exchange soft, with actual business in bankers' bills at 4.86 11-20@4.86 5-5 for demand, and at 4.83¼@4.83 11-20 for sixty-day bills. Commercial bills, 4.83. Bar silver, 55½. Mexican dollars, 46. Government bonds, steady; railroads, irregular. Money on call easy, 1¾@2 per cent.; ruling rate, 2; closing bid, 1¾; offered at 2 per cent. Time loans irregular; sixty days, 3¾ per cent.; ninety days, 4 per cent.; six months, 4½ to 4¾ per cent.

Treasury Statement.

WASHINGTON, Feb. 4.—Today's treasury statement shows available cash balances, $267,779,323; gold coin and bullion, $25,769,136; gold certificates, $43,940,340.

New York Metal Market.

NEW YORK, Feb. 4.—There was a very sharp advance in the London tin market, with spot closing at £130 and futures at £130 [illegible]. Locally, the market was quiet, but higher in sympathy with the gain abroad. Quotations range from 28.[illegible]@29.15. Copper was slightly higher in London, at £61 6s 6d for spot, and £61 15s for futures. Locally, the market was dull and unchanged, with lake quoted at 13.50@13.75; electrolytic at 13.37½@13.62½; casting at 13.12½@13.37½. Lead was unchanged, at £14 10s 3s in London, and at 3.65@3.75 in the local market. Spelter was a shade lower, at £20 5s in London, but remained dull and unchanged, at 4.45@4.55 locally. The English market was higher for iron, with standard foundry quoted at 47s and Cleveland warrants at 48s 6½d. Locally, the market showed no change.

Closing Stocks—Actual Sales.

	Sales.	High-est.	Low-est.	Clos-ing bid.
Adams Express	......	......	......	160
Amalgamated Copper	11,200	51¼	50¾	51¼
Am. Car & Foundry	900	30	29½	30
Am. C. & F. pfd.	100	89	89	88
American Cotton Oil	200	32½	32¾	32
Am. Cotton Oil pfd.	......	......	......	80
American Express	100	180	180	175
Am. Hide & L. pfd.	......	......	......	11
American Ice	1,000	17¾	17¾	17¾
American Linseed Oil	......	......	......	7
Am. Linseed Oil pfd.	......	......	......	18
American Locomotive	300	37¾	37¾	37½
Am. Locomotive pfd.	......	......	......	90
Am. Smelting & Ref.	12,700	67¼	66¾	66¾
Am. S. & R. pfd.	300	91	90¾	90¾
Am. Sugar Refining	300	113¾	112¾	113
Am. Tobacco, pfd. cer.	100	80	80	80
Anaconda Mining Co.	700	32¾	32½	32¼
Atchison	2,000	72¼	71¾	71¾
Atchison pfd.	300	87	86¾	86¼
Atlantic Coast Line	......	......	......	68
Baltimore & Ohio	600	84	83¾	83¾
B. & O. pfd.	......	......	......	78
Brooklyn Rapid Transit	2,400	46¼	45¾	46
Canadian Pacific	200	151¼	151	150¾
Central of New Jersey	......	......	......	165
Chesapeake & Ohio	100	29¾	29¾	29¼
Chicago Great Western	500	5	4¾	4¾
Chicago & N. W.	......	......	......	144
Chicago, M. & St. Paul	5,300	112¾	111¼	111¾
Chicago Ter. & Trans.	......	......	......	5
Chicago T. & T. pfd.	......	......	......	10@15
C., C., C. & St. Louis	......	......	......	50
Colorado Fuel & Iron	900	19¾	19¼	19
Colorado & Southern	1,000	24¾	24½	24½
Colo. & So. 1st pfd.	300	52	52	51¾
Colo. & So. 2nd pfd.	200	43¾	43½	42
Consolidated Gas	......	......	......	98
Corn Products	300	13¾	13¾	13
Corn Products pfd.	......	......	......	66
Delaware & Hudson	200	152	151¾	151¼
Del., Lack. & Western	......	......	......	450
Denver & Rio Grande	100	20¼	20¼	20
D. & R. G. pfd.	......	......	......	54@60
Distillers' Securities	100	32¾	32¾	32
Erie	......	......	......	15¼
Erie 1st pfd.	400	31¾	31	31
Erie 2nd pfd.	200	22¾	22¾	22
General Electric	300	118¾	118¾	118¾
Illinois Central	200	127	126¾	127
International Paper	200	10¾	10¾	10¼
Int'l Paper pfd.	200	60	60	60
International Pump	4,300	20¾	18	19¼
Int'l Pump pfd.	......	......	......	67
Iowa Central	......	......	......	13½
Iowa Central pfd.	700	30¾	28¾	29
Kansas City Southern	......	......	......	20
K. C. Southern pfd.	200	50	50	50
Louisville & Nashville	......	......	......	97½
Mexican Central	1,100	18¾	18¾	18¾
Minn. & St. Louis	......	......	......	20@30
M. St. P. & S. Ste. M.	......	......	......	90
Minn., St. Paul pfd.	......	......	......	130
Missouri Pacific	600	42	42¼	42¼
Missouri, Kan. & Texas	400	22¾	22¾	22¾
M. K. & T. pfd.	......	......	......	55
National Lead	300	38¾	37¾	37¼
Nat'l Ry. of Mex. pfd.	......	......	......	49
New York Central	2,400	96¾	96¾	96¾
N. Y., Ontario & W.	100	32¾	32¾	32¼
Norfolk & Western	......	......	......	65
**N. & W. pfd.	......	......	......	75@80
North American	300	48	48	47½
Pacific Mail	300	27	26¾	26
Pennsylvania	9,300	112¾	111¾	112¼
People's Gas	100	85¼	85¼	85
P., C., C. & St. Louis	100	66	66	66
Pressed Steel Car	200	20¾	20¾	20
Pressed Steel Car pfd.	200	75¾	75¾	75
Pullman Palace Car	......	......	......	151
Reading	55,400	102¾	100¾	102
Reading 1st pfd.	......	......	......	78
Reading 2nd pfd.	......	......	......	70
Republic Steel	100	16¾	16¾	16
Republic Steel pfd.	......	......	......	65
Rock Island Co.	800	13¾	13¼	13¾
Rock Island Co. pfd.	400	27¾	26	27
St. L. & S. F. 2nd pfd.	400	24	24	24
St. Louis S. W.	300	14	13¾	14
St. Louis S. W. pfd.	300	32	32	32
Southern Pacific	3,000	72¾	72¼	72½
Southern Pacific pfd.	300	111¾	111¼	110¾
Southern Railway	300	12¾	12¾	12½
Southern Railway pfd.	200	37¾	37	37
Texas & Pacific	200	18¾	18¾	18¾
Toledo, St. L. & W.	100	14¾	14¾	14¼
T., St. L. & W. pfd.	200	35	35	34
Union Pacific	32,200	121¾	120¾	121
Union Pacific pfd.	......	......	......	80
United States Express	......	......	......	80@90
United States Realty	......	......	......	35
United States Rubber	300	21¾	21¾	21¼
U. S. Rubber pfd.	300	80¾	80¾	79¼
United States Steel	18,000	28¾	28¼	28¾
U. S. Steel pfd.	6,000	93	92¾	92¾
Va. Carolina Chemical	......	......	......	17
Va. Carolina Chem. pfd.	......	......	......	90@95
Wabash	400	9¼	9	9
Wabash pfd.	200	15¾	15½	15
Wells-Fargo Express	......	......	......	250
Westinghouse Electric	100	43	42	42
Western Union	......	......	......	56
Wheeling & Lake Erie	......	......	......	5½
Wisconsin Central	......	......	......	13@14
Wisconsin Central pfd.	......	......	......	30
Northern Pacific	17,800	125¾	122¾	124¾
Central Leather	300	15¾	15	15
Central Leather pfd.	......	......	......	75
Great Northern pfd.	1,300	121	120	120¾
Schloss Sheffield	......	......	......	51
Inter-Metropolitan	400	8¾	8	8
Inter-Metro. pfd.	500	21¾	20¾	21
Total sales for day	290,400			

*Offered. **Ex-dividend.

GENERAL EASTERN.

WHEAT SHORTS COVER FREELY.

COMMISSION HOUSES ARE LIBERAL BUYERS.

Improved Export Demand, Smaller Primary Receipts and Decrease in World's Visible Supply Instead of an Increase, as Was Case Last Year, Are Bullish Influences.

[BY THE ASSOCIATED PRESS—P.M.]

CHICAGO, Feb. 4.—Sentiment in the wheat pit today was bullish and prices advanced nearly two cents from the low point of the session. Commission houses were liberal buyers, while shorts covered freely. An improved export demand was one of the chief incentives to buyers. Smaller primary receipts and a decrease of 1,350,000 bushels in the world's visible supply, compared with an increase of 2,216,000 bushels for the corresponding time last year, were additional bullish influences. The market closed strong. May opened unchanged to 1-8 lower at 95 7-8@96, advanced to 97 5-8@97 3-4 and closed at 97 1-4@97 3-8. Corn was strong all day on buying by shorts and bulls. May closed at 61 cents. The oats market was strong, although the business was in small volume. May closed 53 1-8. Provisions were easy early in the day owing to selling by local packers, but later the market rallied, in sympathy with grain. At the close May Pork was up 20 cents, lard was 12½ higher and ribs gained 15 cents.

Cash quotations were as follows: Flour was steady; No. 2 spring wheat, 1.04½@1.06½; No. 3, 94@1.06; No. 2 red, 91¾@96; No. 2 corn, 58@60; No. 2 yellow, 59@61; No. 2 oats, 50@53; No. 3 white, 49@52; No. 2 rye, 79; fair to choice malting barley, 84@98; No. 1 northwestern flaxseed, 1.21½; prime timothy seed, 4.70; clover, contract grades, 13.00; short ribs, sides (loose), 6.00@6.25; mess pork, per bbl., 11.65@11.75; lard, per 100 lbs., 7.45; short clear sides (boxed,) 6.37½@6.62½; whisky, basis of high wines, 1.35.

Grain Movements.

Articles—	Receipts.	Shipments.
Flour, barrels	31,100	42,300
Wheat, bushels	38,000	64,300
Corn, "	402,000	410,800
Oats, "	307,000	249,900
Rye, "	5,000	4,400
Barley, "	57,300	19,300

Dairy Markets.

CHICAGO, Feb. 4.—On the Produce Exchange today the butter market was firm; creamery, 22@34; dairy, 21@29; eggs, easy at mark, cases included, 21½@22½; firsts, 23; prime firsts, 24; extras, 26; cheese, steady, 11@13.

Grain and Provisons.

[BY PRIVATE WIRE TO FRED DORR.]

CHICAGO, Feb. 4.—Following is the range of prices today:

	Open.	High.	Low.	Close.
Wheat—				
May	96	97¾	95¾	97¼
July	92¾	94¼	92¾	94¼
September	90¾	91¾	90¼	91½
Corn—				
May	59¼	61¼	59¼	61
July	58¼	59¾	58¼	59¼
September	58	59¼	58	59
Oats—				
May (old)	51¾	53¼	51¾	53¼
July	46	46¾	44¾	46
May (new)	50¼	51¼	50¼	50¾
Pork—				
May	12.02	12.35	11.90	12.20
July	12.25	12.57	12.17	12.40
Lard—				
May	7.55	7.67	7.50	7.67
July	7.72	7.82	7.65	7.82
Ribs—				
May	6.55	6.67	6.50	6.67
July	6.75	6.90	6.72	6.90

Boston Copper Market.

[BY PRIVATE WIRE TO FRED DORR.]

BOSTON, Feb. 4.—There was a better demand and an improved tone in the copper list today. No news of importance was circulated and action of the market was regarded as professional. The London metal market displayed a firmer tone, and the domestic demand around 14 cents was considered fair. Old Dominion and Arizona Commercial were the active features.

The meeting of the Nevada Consolidated will not be held until tomorrow. The plans are to authorize $2,000,000 of 6 per cent. bonds to be convertible. Details as price, pro rata subscriptions, etc., have not yet been determined.

The following were the closing quotations today:

	Bid.	Asked.
Adventure	3	7¼
Arcadian	4¾	......
Allouez	29	29½
Atlantic	11¾	12
Arizona Commercial	19¾	20¼
Bingham Con.	5	5¾
Boston Con.	16	16½
Balaklala	7¾	8
Butte Coalition	18¾	19
Calumet & Arizona	111	117
Calumet & Hecla	660	670
Centennial	24½	25¾
Con. Mercur	25	30
Copper Range	63¾	63¾
Daly West	9	9¼
Elm River	11¾	11¾
Franklin	8	9
Granby	90	94
Greene-Cananea	8¾	9
Isle Royale	24½	25¾
Lasalle	13¾	13¾
Massachusetts	5	5½
Mexican Con.	6¾	7
Michigan	11¾	......
Mohawk	55	56
Nevada Con.	10¾	11
North Butte	60	60¼
Old Colony	20	......
Old Dominion	39	39½
Osceola	84	87
Parrot	13¾	14
Quincy	85	90
Rhode Island	4	4½
Shannon	12	12¼
Santa Fe	1¾	2
Tamarack	65	69
Trinity	12	12¼
United Copper	6½	6¾
U. S. Smelting	33¾	34
U. S. Smelting pfd.	39	39¾
Utah Con.	33¾	34
Victoria	5	5¾
Wyandotte	90	91
Wolverine	127	130

The close on the curb stocks follows:

	Bid.	Asked.
Bingham Cent.	¾	1
Butte Extension	¼	1¼
Cumberland Ely	7¾	8
East Butte	5	5¼
Foster Cobalt	65	70
Furnace Creek	23	25
Giroux	4	4¼
Greene G. & S.	¾	1
Greene Gold	1	1¼
McKinley	1¾	1¾
Nevada-Utah	2¾	2¾
Nipissing	6¾	7
Old H.	4¾	5
Superior & Pittsburgh	12¾	12¾
Black Mountain	4	4¼
Utah Copper	26	26¼

New York Cotton Market.

[BY PRIVATE WIRE TO FRED DORR.]

NEW YORK, Feb. 4.—Liverpool was about as due this morning with a fair demand for spots and reports of a few offers from southern markets and on a firm basis. Our market opened a few points lower with the local traders inclined to sell again, however. Liverpool bought on a small market and the same absorption of cotton was noticed by those who were identified with the last advance and who bought yesterday. The ring believe still that this is short covering. Receipts, as estimated for tomorrow, were light and the interior movement was very small. The market has certainly been very obstinate at 11 cents, in spite of bearishness and the firm spot situation is bringing a slow improvement.

Port receipts today were estimated at 30,000 bales, against 35,000 bales last week, and 34,000 bales same time last year.

Following is the range of prices today:

	Open.	High.	Low.	Close.
February	10.99	11.09	11.09	10.99
March	10.97	11.17	10.97	11.10
April	......	......	......	11.12
May	10.94	11.13	10.88	11.12
June	......	......	......	11.07
July	10.76	10.97	10.74	10.93
August	10.68	10.71	10.66	10.70
October	10.17	10.28	10.17	10.21
December	......	......	......	10.14

Liverpool Cotton Market.

[BY PRIVATE WIRE TO FRED DORR.]

LIVERPOOL, Feb. 4.—The cotton market, which was due to open from one to two points down, opened steady, and one and one-half points down, and at 12:15 was steady, one-half higher to two points lower on near and one to three points down on distant months. There was fair business doing in spots, which were six points higher. Middling upland were at 6.26 and sales totaled 8000 bales. Imports were 73,000 bales, all American.

The market was affected favorably by short covering, and strength of near positions eased, in consequence of selling by a prominent firm.

There was a better feeling in the market, but with very little doing. The market seems oversold.

The market closed quiet and steady, and two to three points higher.

California Dried Fruits.

NEW YORK, Feb. 4.—The market for evaporated apples was quiet, but holders are firm in their views and prices are maintained. Fancy are quoted at 10½@11; choice, 9¼; prime, 8¼@9¾; 1906 fruit, 7@10¼. Prunes are settled at quotations ranging from 5¼ to 15 for California fruit, and from 5¼@7¼ for Oregons, 40s to 30s. Apricots are unchanged, with choice quoted at 21@22; extra choice, 23@25, and fancy, 24@28. Peaches are quiet, but steady, with choice quoted at 10@11½; extra choice, 11½@12½; fancy, 13@13½; extra fancy, 14@14½. Raisins are dull, with loose muscatels quoted at 6¼@7¼; seeded raisins, 6¼@8¼, and London layers at 1.60@1.75.

Chicago Live Stock Market.

CHICAGO, Feb. 4.—Cattle—Receipts about 5000; market steady; beeves, 3.60@6.15; cows and heifers, 1.70@4.60; Texans, 3.30@4.00; calves, 5.00@7.00; westerns, 3.70@4.60; stockers and feeders, 2.60@4.60. Hogs—Receipts about 23,000; market firm; mixed, 4.30@4.47½; heavy, 4.30@4.47½; rough, 4.30@4.35; pigs, 3.80@4.20; bulk of sales, 4.35@4.40. Sheep—Receipts about 12,000; market strong to 10 cents higher; natives, 3.25@5.65; westerns, 3.25@5.65; yearlings, 4.90@6.60; lambs, 5.20@7.25; westerns, 5.00@7.25.

London Copper Market.

[BY PRIVATE WIRE TO FRED DORR.]

LONDON, Feb. 4.—The copper metal market exhibited a firm tone today, opening unchanged, with spots at £61, and futures at £61 12s 6d.

The market closed quiet, with spots at £61 3s 6d, an advance of 2s 6d. Futures were at £61 15s, an advance of 2s 6d. Total sales were 200 tons of spots and 500 tons of futures.

Chicago Closing Prices.

CHICAGO, Feb. 4.—Close: Wheat—May, 97¼@97⅜; July, 93¾; September, 91½. Corn—May, 61; July, 59¼; September, 59. Oats—May, old, 53¼; May, 50¾; July, old, 45¾; July, 44; September, 38. Rye—Cash, 82. Barley—Cash, 80@93. Timothy and clover, nothing doing.

Cotton Futures.

NEW YORK, Feb. 4.—Cotton futures closed steady, net unchanged to 5 points higher. Sales reported of 18,250 bags including February at 6.05; March, 6.10; May, 6.20; July, 6.40; September, 6.40; December, 6.50.

New York Sugar Market.

NEW YORK, Feb. 4.—Sugar—Raw, steady; fair refining, 3.25; centrifugal, 96 test, 3.75; molasses sugar, 3.00; refined, quiet; crushed, 5.60; powdered, 5.00; granulated, 4.90.

New York Dairy Market.

NEW YORK, Feb. 4.—Butter firm, unchanged. Eggs steady. Western firsts, 25¼.

Liverpool Wheat Market.

LIVERPOOL, Feb. 4.—Close: Wheat—March, 7s 5¼d; May, 7s 5¼d; July, 7s 4¼d.

Tacoma Wheat Market.

TACOMA, Feb. 4.—Wheat unchanged; blue stem, 82; club, 80; red, 78.

Portland Wheat Market.

PORTLAND, Feb. 4.—Wheat; club, 80; blue stem, 84; valley, 82; red, 80.

REAL ESTATE RECORDS.

RECENT TRANSFERS.

TUESDAY, FEBRUARY 4, 1908.

W R Glover to J B Suydam, lot 29, block L, L A Imp Cos sub of part lot 7, block 39, H S, $10.

F T Edmiston to M H Howell, part lot 88, lands of San Gabriel Imp Co, $10.

M H Howell to F T Edmiston, lot 25, block 5, Oswald Home tract, $10.

G W Knight to Margaret FF Roepke, lot 8, block C, Obear tract, $10.

Ollie P Fingerle to Mrs Katherine Schmitt, lot 1, replat of Barker tract No 2, $10.

R P Spalding to R C O'Haver, lot 56, Miramonte tract, $10.

T W Eckert to C W Casner, lot 20, block R, Monrovia, $10.

M O and E D Ayres to Mrs Anna Strasser, lot 29, Isabella tract, $10.

R W Wright to T Wherrit, lot 38, block 8, Watts Park tract, $10.

C P Heyler to L A Trust Co, lots 7 8 and 9, E P Knutesens sub lot 1 and part lot 2, block 4, Palm Place, $10.

C E Groat to Eddie E Miller, lot 52, block B, Strong & Dickinsons Salt Lake R R tract, $10.

J B Wagner to H Ball, lot 6, block 1, Lincoln ave Syndicate tract, $10.

G H Peck Jr to W T Jackson, lot 11, block C, sub of Pecks add to Palos Verdes tract, $550.

Union Trust & Realty Co to Lottie E McGrath, lot 28, Rampart Heights Div B, $10.

J A Cumming to Alice T Gifford, lots 9 and 10, Gottschalks sub, $10.

W E Service R W Service to Harrie Trenholm, lot 3 and part lot 9, O T Bassetts sub of Workman tract, $10.

Naples Extension Co to F M and P R Egurer, lot 9, block 12, Naples Extension, $10.

T H Klages to Dr Nannie C Dunsmoor, part lot 31, sub of lots 3 and 4, Highland tract, $10.

T Phillips to Amelia A Rehorst, lot 56, Lawrence tract, $10.

L A Trust Co to P Robertson, lot 13, block H, Westminster Place, $10.

State Bk of San Pedro to Eleanor Morgan, lot 29, block 5, Pecks sub of blocks 4 and 5, Carolina tract, $30.

Almira A Swartwood to Eleanor Morgan, lot 88, West Adams and Western ave tract; also part lot 27, A H Carey W 29 st tract, $10.

Eleanor Morgan to Almira A Swartwood, lot 29, block 5 Pecks sub of blocks 4 and 5, Carolina tract, $10.

O C Auer to S J Howe, part lot 14, block 2, sub of Ro San Jose de Buenos Ayres, $10.

J F McDermott to S W Stockton, lot 14, block 8, Charles Victor Hall tract, $10.

H W Charbonnel to J Lalanne, lot 471, Conners sub of Johannsen tract, $10.

C E Smith to F Sessions, lots 83 and 85, Original Sunnyside, $10.

J W Lincoln to C J Hildesheim, part lot 11, Vawters sub of blocks 6 to 13, Lucas tract, $10.

L A Securities Co to Miss Ida L Trask, lot 28, block 52, Redondo Villa tract, $90.

United Realty Co to W J Farrow, lots 602 and 603, Forthmann tract, $210.

E J Starr to M J Ryan, Sr, lot 17, block A, Hendrickson tract, $10.

Stearns-Counts Investment Co to Mrs Kate Chaplin, lot 68, resub of American Heights tract, $10.

A W Smith to J W Clark, lot 4, block 3, Densmore tract, $10.

J M Duff to J E Moore, lots 7 and 8, J M Boyd tract, $10.

J E Moore to Mary E Duff, lots 18 and 20, block B, Metcalf tract, $10.

D Sargent to Pasadena National Bk, lot 28, J R Giddings sub of 30 acs at SW cor of Colorado st and Hill ave; also lot 25, same sub, $10.

F W Stearns to J A Cook, lots 1 and 2, block 2, lots 1 2 3 4 6 7 8 and 12, block 15, Lincoln Heights tract, $26.

Mrs Lavinia M Dodsworth to C F Rau, part lot 23 and all lot 24, block 61, Long Beach, $10.

T J Havlin to E D Pitts, part lot 28, Netzleys add to Covina, $1.

I C Fairty to U G Kring, lot 4, Sherwood tract, $10.

A J Warner to Edna Oberg, lot 25, block 1, sub No 2 of Wellington Heights tract, $10.

L A Cemetery Assn to Mrs Annie R Grenninger, lot 114, resub of lots 6606 to 6636, Evergreen Cemetery, $125.

H B and M E Bailey to G Kaiser, lot 5, block 11, Brooklyn Heights Ganahl tract, $2000.

T G & T Co to Gratia H Mowder, lot 354, Wilshire-Harvard Heights tract, $10.

L A Investment Co to Bessie E Rodgers, lots 286 and 287, St Vincent College tract, $10.

W E and W H Pitzer to C B Varner, lot 4, block 26, Whittier, $10.

T B Eldridge to E L Pettifils, lot 10, block 4, Hiney Heights tract, $10.

B O Kendall Co to C M Parsons Jr, lot 87, Oakwood tract, $10.

A E Wilson to Bertha Hagenios, part lots 15 and 16, block B, Dunkelberger tract, $10.

Artesian Water Co, Broadway Bank & Trust Co, trustee, and G G Johnson, trustee, to E Roberts, lot 4, block 4, Jefferson Street Park tract, $10.

W W Fogg, W Woodworth, G F Munk, C P Allen to Harriet E Winslow, lot 1, Colorado Villa tract, $10.

J E Martin, Jr, to Title Guarantee & Trust Co, lots 55, 141, 150, 154, 155, 156, 159, 162, 171, 186, 188, 196, 197, 200, 201, 210, 213 and part lots 157 and 158, Pioneer Investment & Trust Cos Windermere Park tract, $10.

Same to same, lots 1, 2, 54, 56, 60, 61, 62, 63, 64 and 65, same tract, $10.

F H Toms to F F Kingsley, part lots 1 and 2, Merchantell tract, $10.

F Simon to W H Thompson, lot 13, Birges replat, $10.

T I Gifford to R B Chapman, agreement to convey lot 21, block A, Raymond Villa tract No 1, $4500.

Mrs Louise Dennison to C Peteson, part lot 2, block 11, Long Beach, $10.

G R Erdman to LeR A Pawley, lot 51, block C, Bowen & Chamberlins Main and Figueroa Street tract, $10.

G Frean Mercom to J Barnett, Jr, and J R Hubbard, lot 13, Edendale Terrace tract, $10.

G F Mercom to R A Masser, lot 24, Edendale Terrace tract, $10.

G D Hiscock and A D Wallace to Minerva J Duperry, agreement to convey lot 4, C A Runels subdivision, $2650.

Sarah E Cheney to Mary E S Howe, lot 23, Stratford tract, $10.

G F Mercom to J L F Grant, lot 27, Edendale Terrace tract, $10.

R A Lewis to H A Davis, lot 20, block 17, Serra Vista Townsite, $10.

R Hale to L A Dolton, lots 19 and 20, block C, Park Place, $10.

O E Hornbeck to Mary Berger, part lot 207, Elendale tract, $10.

J B Holloway to J W Holloway, lot 27, block R, E F Spence addition to Monrovia, $10.

Redondo Improvement Co to F W Leobar, lots 7 and 8, block 188, Redondo Beach, $10.

L A Trust Co to A B Apple, lots 3 and 24, block B, Westminster Place, $10.

Title Insurance & Trust Co to W H Dingman, lot 96 and part lot 94, Walnut Lawn, $10.

United Realty Co to Marion D Haydon, lots 207 and 208, Forthmann tract, $240.

Golden State Realty Co to same, lots 133 and 134, Farris tract, $200.

V Doster to W Henderson, lots 14, 15 and 16, block A, Doster tract, $10.

Q J Rewley to Mrs Marion Holmberg, lot 21, Carnation Villa Annex, $10.

J Inverarity to J W Mobley, lot 4, block 8, Vernon Park tract, $10.

W H Robinson to E P Canser, part block 1, Yocum tract, $10.

Nellie M Webster and Clara A Coombs to R N Carr, lots 1 to 4, block F, Rose Park tract No 4, $10.

Southwest Land Co of Los Angeles to E Strand, lot 50, block 23, Vermont Avenue Square, $10.

E A Forrester & Sons to May Reynolds, lot 26, block G, Forrester & Baldwins Ascot Avenue Home tract, $10.

A B McGarvin to F K Colby, lot 12, block 4, Norton Place; lots 4 and 8, block 3, Boulevard Heights tract, $10.

S Townsend to R D McAfee, lots 7 and 8, block A, Magnolia Hill tract, $10.

R D McAfee to Emma L Lanphere, lot 7, block A, Magnolia Hill tract, $10.

Long Beach & Alamitos Improvement Co to Ada A Taggart, lots 21 and 22, block 26, Manila Avenue tract, $10.

American Savings Bank to Ella A Fish, lots 46 and 37, Kensington Place, $10.

L A Trust Co to Ella A Fish, lot 11, Henry J Browns Wilshire Terrace, $10.

J Espinosa to F K Naylor, all interest in lot 4, section 21, township 4 north, range 11 west, $32.

K Naylor to J Espinosa, part lot 4, section 21, township 4 north, range 17 west, $10.

S B Osborne to C H Randall, lot 44, Vandome Park tract, $10.

J F Wilkes to R H Lilly, lots 5 and 6, block B, Redondo Villa tract B, $10.

Augusta Johnson to F C Spradling, lot 4, block 3, Brooklyn Heights Ganahl tract, $10.

F C Spradling and C J Eaton to Hattie B Novak, lot 4, block 3, Brooklyn Heights Ganahl tract, $10.

G Weatherwax to G L Halton, lot 28, block C, Day Star tract, $10.

Hawthorne Improvement Company to B Blessent, lots 99 and 100, first addition to Hawthorne, $280.

Same to D Massa, lots 97 and 98, first addition to Hawthorne, $300.

Ramona Ranch Company to Mary Van Dorsten, lot 47, Ramona Acres, $10.

Willowbrook Company to Mrs C W Shafer, lots 223 and 228, Willowbrook, $10.

W R Starrett to L S Starrett, lot 284, Sunnyside, $10.

Zora Weaver to Mary A Rice, lot 16, N C Kelley's Montview tract, $10.

Zora Weaver to Mary A Rice, lot 18, N C Kelley's Montview tract, $10.

A G Scudder to Mrs Lida Steele, lot 17, block 9, La Paloma addition, $10.

J Foxton to F C Perrine, lot 4, block 11, West Adams Heights, $10.

F H Vahrenkamp to Martha J Vahrenkamp, lot 319, Wilshire-Harvard Heights tract, $10.

A V and W E Rogers to Catherine Claffy, lots 3 and 4, block C, Bryson Villa tract, $10.

E Firth to Jane E Tuthill, lot 127, Athens Heights, $10.

C E Strifler to W H Wallace, blocks 70 and 75, East San Gabriel, excepting therefrom lot 5, block 75, west ½ of portion of Third street, $10.

C H Bareford to J P Fishburn, lot 44, block L, Lucky Baldwin tract, agreement to convey and lease, $3475.

J Denair to J Templeton, lots 66 to 69 and 86 to 98, block 2, Hyland Heights tract, $10.

Mary F Savage to G O Groover and J C Rhoades, lot 4, Dundee Heights, $10.

Title Guarantee and Trust Company to G V Colf, lot 7, Ion L Clark's Melrose Avenue tract, $10.

R A Busch to Mrs Abigail C M Grenville, lots 6 and 7, block 22, Azusa, $10.

Merchants' Trust Company to C F Wells, lot 27, block 5, McCarthy Co's Florence Avenue Heights tract, $10.

W R Dickinson to Alice J Morgan, lot 21, Starr tract, $10.

E Marron to Trustees of Presbytery of Los Angeles of Presbyterian Church of U S of A, lot 23, block 63, Azusa, $10.

Diamond Realty Company to D M Shanks, lots 29 and 58, Mortimer's Gateway tract, $10.

C P Sanders to Hattie P J Mugge, lot 6, block 86, Long Beach, $1.

Los Angeles Securities Company to B M Goldenbee, lots 27 and 28, block A, Baroness tract, $220.

E Firth to Mary L Staples, lot 2, Woodcrest tract, $10.

J Stern to and from F M White, agreement to exchange lot 5, Travelers' Eucalyptus Club subdivision, for lot 30, Kenyon & Smith tract, $10.

Los Angeles Trust Company to Anna M Miller, lot 13, block 12, Athens, $10.

Arrowhead Realty Corporation to Kate C Quinlan, lot 29, Alpine Vista tract, $10.

PIG-STY OR COTTON FIELD.

The old Mosaic Laws forbade the use of pork in any form, and modern science has confirmed the wisdom of the patriarch in making this Law. The flesh of the hog is indigestible; so is the fat. Food prepared with lard is unwholesome. To meet the demand for a cooking fat that is pure and easily digested, The N. K. Fairbank Company, Chicago, have put on the market a shortening called COTTOLENE, made from refined vegetable oil. This cooking fat can be used in any and every way that lard now is, and can even be used in place of butter in making fine pastry. Contrast the source of lard—the filthy pig-sty, with the source of COTTOLENE—the pure, white cotton boll, and one can readily understand the great demand for this pure, vegetable shortening in preference to the fat of the hog.

SAVINGS BANK & TRUST COMPANY

$ Save now and your future will be provided for. Copyrighted folder explaining our new system of saving mailed to any address free.

COR. 5th & HILL ST.

Clearinghouse Banks

NAME.	OFFICERS.	
COMMERCIAL NATIONAL BANK, S.W. Cor. 4th and Spring.	W. A. Bonynge, Pres. C. N. Flint, Cashier.	Capital ... $200,000; Surplus and profits ... $[illegible]
THE UNITED STATES NATIONAL BANK, Cor. Main and Commercial Sts.	Isaias W. Hellman, President. F. W. Smith, Cashier.	Capital ... $200,000; Surplus and profits ... $[illegible]
THE NATIONAL BANK OF COMMERCE, N. E. Cor. Sixth and Spring Sts.	F. M. Douglas, Pres. Chas. Ewing, Cashier.	Capital ... $[illegible]; Surplus and profits ... $[illegible]
FARMERS' AND MERCHANTS' NATIONAL BANK, Cor. Fourth and Main.	I. W. Hellman, Pres. Chas. Seyler, Cashier.	Capital .. $1,500,000; Surplus and profits $1,700,000
FIRST NATIONAL BANK, S. E. Cor. Second and Spring.	J. M. Elliott, Pres. W. T. S. Hammond, Cashier.	Capital .. $1,250,000; Surplus and profits .. $1,[illegible]
MERCHANTS' NATIONAL BANK, N. E. Cor. Second and Main.	W. H. Holliday, Pres. Marco H. Hellman, Cashier.	Capital ... $200,000; Surplus and profits .. $[illegible]
AMERICAN NATIONAL BANK, S. W. Cor. Second and Broadway.	W. F. Botsford, Pres. Wm. W. Woods, Cashier.	Capital .. $1,000,000; Surplus and profits .. $175,000
NATIONAL BANK OF CALIFORNIA, N. E. Cor. Fourth and Spring.	J. E. Fishburn, Pres. G. W. Fishburn, Cash'r.	Capital ... $500,000; Surplus and profits .. $[illegible]
CENTRAL NATIONAL BANK, Fourth and Broadway.	George Mason, Pres. J. B. Gist, Cashier.	Capital ... $[illegible]; Surplus and profits .. $[illegible]
CITIZENS' NATIONAL BANK, S. W. Cor. Third and Main.	R. J. Waters, Pres. A. J. Waters, Cashier.	Capital ... $[illegible]; Surplus and profits .. $[illegible]
BROADWAY BANK AND TRUST COMPANY, 308-10 S. Bdwy., Bradbury Bldg.	Warren Gillelen, President. R. W. Kenny, Cashier.	Capital ... $250,000; Surplus and profits .. $[illegible]

Savings Banks.

SAVINGS BANKS

4% INTEREST PAID ON TERM SAVINGS DEPOSITS
3% INTEREST PAID ON "ORDINARY" SAVINGS DEPOSITS
AND 3% ON SPECIAL ORDINARY ACCOUNTS

Security Savings Bank
Security Building.
Spring and Fifth Streets.
CAPITAL AND SURPLUS $1,250,000.00
ASSETS $22,000,000.00

German-American Savings Bank
223 South Spring Street,
Corner Main and First Sts. (Branch)
CAPITAL AND SURPLUS $900,000.00
ASSETS $10,000,000.00

Savings Deposits in Savings Banks are Exempt from Taxation to the Depositor

EQUITABLE SAVINGS BANK
FIRST AND SPRING STREETS
4 per cent paid on "Term" accounts.
3 per cent paid on "Ordinary" accounts.
By special arrangement checks may be given against "Ordinary" accounts without presentation of pass books. On these special accounts interest is computed monthly on lowest balance of deposit during the month, except that no interest is paid for any month where the amount falls below $300.
No commercial business transacted.

AMERICAN SAVINGS BANK
N. E. COR THIRD AND SPRING.
Capital and Surplus $275,000. 4 Per cent. Paid on Term Deposits.

Trust Companies.

LOS ANGELES TRUST CO.
2nd and Spring Sts.
Capital $1,000,000.00 Surplus $200.000,00
In Our Bond Department We Offer Subject to Sale:
$10,000 Redlands, Cal., 4½s to net 4½ per cent.
$15,000 Santa Barbara, Cal., 4½s to net 4½ per cent.
$2500 San Gabriel School 5s to net 4¾ per cent.
and 20 other issues varying in denomination from $100 to $1000 at prices to net from 4½ to 5 per cent.
Descriptive circular on application; correspondence invited.
This company is authorized by law and fully equipped to transact all classes of trust business.

$2.00 Per Year and Up
2000 New Safe Deposit Boxes For Rent
The Southern Trust Company
114 West Fourth Street

TITLE INSURANCE & TRUST CO.
Corner Franklin and New High Streets.
Issues Policies of Title Insurance. Issues Certificates of Title.
Acts in All Trust Capacities. TEL. EXCHANGE 13.

MERCHANTS TRUST COMPANY
207-209-211 South Broadway. Paid Up Capital, $500,000.00.
2 Per Cent. on the Daily Balances of Checking Accounts.

4% INTEREST PAID ON SAVINGS DEPOSITS CONSOLIDATED BANK 124 SOUTH BROADWAY CHAMBER OF COMMERCE BLDG. GET A BANK ACCOUNT. ONE DOLLAR WILL OPEN AN ACCOUNT. NO TROUBLE TO ANSWER QUESTIONS.

Interest
2 TO 4 PER CENT.
Allowed according to kind of account
311 WEST THIRD STREET
COLUMBIA TRUST CO.

"MAKE MONEY EARN MONEY."
4 Per Cent. Interest on Term Deposits
Bank of Los Angeles
FIFTH and SPRING.

THE CITY IN BRIEF

Signs of the Times.

NEWS AND BUSINESS.

East Side Improvement.

The Eastside Improvement Association will meet tonight at Downey avenue and Daly street. Hon. D. K. Trask will make an address.

The Widow's Mite.

Twenty-five cents in stamps was received by The Times yesterday for the Salvation Army soup fund, and was delivered to Maj. Waite.

Land Office Business.

During the month of January, eighty desert and thirty-one homestead entries were filed in the local United States Land Office. The receipts of the office were $4671.40, an increase of $1200 over the corresponding month of last year.

Young Rand's Condition Improves.

Advices from Boston state that young Elbridge Rand of Harvard College, who is a patient in Stillman Infirmary, Cambridge, continues to improve in health. Mrs. Rand and her son will leave Boston for California on the 13th inst.

McKinley Postals.

The new McKinley postal cards are on sale at the Postoffice. They are the same as the ordinary ones except that a vertical line appears, approximately one-third the distance from the left end of the card on the address side. Messages may be written within this space as well as on the back.

Fictitious Checks.

Edward E. Anderson, a fugitive from justice, was arrested yesterday afternoon and taken back to Bakersfield last night on the charge of passing fictitious checks. It is alleged that Anderson cashed five checks amounting to $30 in various saloons. He came to Los Angeles, and Sheriff J. W. Kelly of Bakersfield followed him.

Drainage Necessary.

The necessity for a drainage system to handle the storm water which sweeps down Washington street and on Normandie avenue was the chief topic of discussion at the meeting of the Rosedale Improvement Association last night. Councilman Wallace gave a talk upon civic matters, covering lighting, sewers, drainage and the charter.

Stay for Revolutionists.

Judge Wellborn allowed a stay of execution on his order of removal of Magon, Villareal, and Rivera to Arizona, yesterday in the United States District Court. An attorney for the Mexican revolutionists will petition Circuit Judge Ross at San Francisco for a writ of habeas corpus. If the petition is denied, appeal will be taken to the United States Supreme Court.

Peace Meeting.

This afternoon Los Angeles will entertain the first peace conference ever held on the Pacific Coast. The advocates of peace and arbitration will meet in Choral Hall, Auditorium building, at 3:30. Dr. Warren F. Day will preside, and Dr. H. R. Guy, who has recently returned from Japan, will deliver an address. There will be good music by the Whittier Glee Club.

Bible Conference.

Calvary Bible Conference will open this afternoon at Calvary Baptist Church, Second and St. Louis streets, Boyle Heights. The speakers for the afternoon and evening are Rev. Wadell, Rev. A. B. Pritchard, Dr. Allison, Evangelist R. A. Hadden and Dr. T. C. Horton. The themes presented will be the "Gospel of John," "The Epistle of Phillipians" and "The Need of the Holy Spirit." Dr. W. E. Blackstone will be one of the speakers Thursday afternoon and evening.

Despondent Man Missin.

Despondent because of ill health, and out of employment, J. C. Munger, a painter residing at No. 5437 Central avenue, left home on January 28 and has not been seen or heard from since. His wife notified the police yesterday. Munger is tall, 52 years old, and weighs about 175 pounds. He wore a black fedora hat, a dark suit, and a long, gray coat when last seen. One of the things which are supposed to have weighed on his mind was the death of an 8-year-old daughter several months ago.

BREVITIES.

Sunday Real Estate Liners. Classified real estate advertisements for insertion in THE SUNDAY TIMES must be in the office not later than 10:30 o'clock Saturday night. Other "want" advertisements for Sunday insertion taken over the counter until 11:30 p.m. The great volume of liners printed in The Sunday Times, numbering regularly over 5000 separate announcements, makes this regulation absolutely necessary in order to get the big Sunday issue out on time.

J. W. Frey has moved his stock of mantels, grates, tiles and andirons to his warerooms, corner Los Angeles and Twelfth streets, where can be seen the largest assortment of black and brass fireplace trimmings to be found in the United States.

Something new for women, tan button Oxfords, with buckles; also advance styles tan and patent pumps; $4 quality for $2 and $2.50. Sample Shoe Company, top floor, Bryson Block, Second and Spring.

All ladies' sample shoes $2; all men's $2.50, no more, no less; values up to $5. We can fit you. Call and be convinced. Three shops—Boston Bldg., Pasadena; 414½ and 207 S. Broadway; take elevator.

Money-saving price on 2000 pair Cummings shoes; store going to move from 4th and Broadway to 551 South Broadway.

Coal and coke of the Fullweight Fuel Company is kept under cover, and is dry when weighed. Telephone Main 1111, P. 1111.

La Marque corsets, 414½ S. B'dway. Furs. D. Bonoff, furrier, 324 S. B'way.

WISCONSIN MEETING.

The Wisconsin Association will hold its annual meeting in the Auditorium at Long Beach on February 12. There will be an attractive literary and musical programme, and a number of prizes will be awarded by vote of the audience. All "Badgers" and their friends are invited.

PATHETIC.

SADLY ALONE IN THE WORLD.

MISFORTUNE HITS BRILLIANT OLD LAWYER.

Practiced in Many States and Countries, Only to Be Betrayed and Left Penniless—Then Comes Death and Leaves Him Companionless, and an Object of Charity.

Three times around the world, fifty years an attorney and admitted to practice in the courts of eight States and countries, at the age of 78 John M. Davidson finds himself moneyless and stranded in Los Angeles.

Of brilliant attainments and finely educated, Davidson, in spite of his adverse fortune, is a man of dignity, and yet he has been compelled to put himself in the hands of the Associated Charities. The officers now seek to place him as a companion, or in some like situation, where his attainments and wide knowledge of the world might be both entertaining and useful, though he shrinks sensitively from publicity.

Mr. Davidson was admitted to practice in the Supreme Court of California in 1876, his certificate being signed by Chief Justice W. T. Wallace, Associate Justice J. B. Crockett and others; and on his return from Hawaii he was admitted to practice in the United States District Court in this city, in 1886.

He began his career at the home of his childhood in New Orleans, where he was admitted to practice in the State courts, in 1854, the name of Thomas Slidell, chief justice, being one of the noted signatures on his certificate.

At the outbreak of the war he says he sided with the theories of Abraham Lincoln, and made public speeches in support of them, urging upon his hearers the futility of a contest at arms. He was quietly but firmly told that he had best keep quiet and get out of Louisiana, and after more speeches and more warnings, he went to Europe and remained throughout the period of the war.

In 1872 he found himself a resident of Colorado and was admitted to practice in the courts of the State, and he declares that it was he who draughted and put through the prohibition clause in the charter of the city of Colorado Springs. Later he went to New York and he still has in his possession his certificate of admission to the courts of the Empire State. After his admission to the courts of California he decided to go to Honolulu and his certificate under the authority of King Kalakaua is one of his souvenirs. Later, when the islands became part of the United States, he was admitted under authority of the government, and in all remained there fifteen years, though traveling a great deal during that time. He came back to this country and was admitted to the Territorial courts of New Mexico. Again he went to Honolulu, and in 1896, was chosen to go to Apia, Samoa, to take charge of important admiralty cases for American merchants, being principally damage cases growing out of wrecks on the ocean. This duty detained him there for three years, and he exhibits the official certificate signed by Consul-General Churchill.

His misfortunes began when he was induced to go to Shanghai, to attend to important litigation for American merchants before the mixed courts of China. He made plenty of money, but the villainous miasma almost took his life and that of his wife. He was warned by his physician that he must leave without delay or he and his wife would both die, and within a few days they embarked for America. He left his business in the hands of a man in whom he had confidence, but who betrayed him, robbed him of $10,000 and left him penniless. Meanwhile a greater calamity had befallen him. He had hurried to his old Louisiana home with his wife, who had been his constant companion, and there she died, leaving him without a relative in the world.

A year ago he returned again to California, but finds himself unable to make a start, and though he says he is in splendid health, his 78 years are against him. Word may reach him through the office of the Associated Charities or he may be seen at No. 308 North Hill street, where he is living temporarily.

IN THE HOSPITAL.

Mrs. Charles Kiener, wife of Capt. Kiener, is at the California Hospital, where an operation was performed. Mrs. Kiener has been a sufferer for some time.

VITAL RECORD {BIRTHS, DEATHS, MARRIAGES, DIVORCE.}

Births.

KESSLER. To the wife of Charles G. Kessler, No. 535 East Sixteenth street, February 3, a son.

Deaths.

MARKS. At his residence, No. 344 West Ninth street, February 5, 1908, Joseph, beloved husband of Theresa Marks and father of Annie, Hattie and Amelia Marks. Funeral services will be held at Sinai Temple, Orr & Edwards Company, corner Tenth and Flower streets, Wednesday, February 5, at 10:30 o'clock a.m. Interment, Home of Peace.

GODFREY. In this city, Theodore Godfrey, aged 27 years. Funeral today at 10:30 a.m. from Sutch's funeral chapel. Interment, Forest Lawn Cemetery.

RYAN. In this city, Martin Ryan, aged 42 years, of Elko, Nev. Funeral Thursday at 2 p.m. from Sutch's funeral chapel, No. 842 Figueroa street. Friends invited.

ROBINSON. At Big Pine, Nev., Burgess Robinson, aged 71 years. Funeral today at 1 o'clock from Sutch's funeral chapel, No. 842 South Figueroa street. Interment, Evergreen Cemetery.

WARREN. At No. 1275 West Thirty-ninth street, C. W. Warren, aged 17 years. Funeral from parlors of the Connell Company, No. 1051 South Grand avenue, Wednesday, February 5, at 10 a.m.

MANAPY. At San Diego, Cal., February 2, 1908, Mary J. Manapy, aged 66 years.

BLANFORD. William M. Blanford, No. 217 West Thirtieth street. Funeral services were held from his late residence Tuesday, February 4, at 1:30 p.m. Interment private, Inglewood Park Cemetery.

CASEY. At Pasadena, February 2, William J. Casey, beloved son of Mrs. Mary Olwill Casey, brother of Dr. Frank Philip Casey, Leopold A. Casey and Mrs. W. D. Babcock.

WHITNEY. In Monrovia, Tuesday, February 4, 1908, Albertus L. Whitney, aged 73 years, husband of Cornelia L. Whitney and father of Alice Whitney. Services from the residence, No. 156 North Myrtle avenue, Monrovia, Thursday, February 6, at 2 p.m. Los Angeles services from Connell's undertaking parlors, corner Grand avenue and Eleventh street, Thursday, February 6, at 2 p.m. Please omit flowers.

HALL. At his late residence, No. 2823 East First street, David Franklin Hall, aged 79 years 9 months 16 days. Mr. Hall was one of the pioneers of Los Angeles county, being a resident of this city twenty years and of Alhambra and San Gabriel thirty-four years. Only one son survives him, Charles T. Hall, one of the popular mail carriers of our city. Funeral from the residence, Thursday, February 6, 11 a.m., Rev. J. S. Thompson, pastor of Independent Church of Christ, officiating. Interment, Evergreen Cemetery. [Boston, Newport, R. I., and New Bedford, R. I., papers please copy.]

ROBINSON. Burgess T. Robinson, aged 71 years, beloved son of Mrs. Kate J. Wells and H. J. Robinson, brother of Harold E. Robinson, accidentally shot at Keeler, Cal., died February 1, 1908. Funeral 1 p.m., Wednesday, February 5, 1908, from Sutch's undertaking parlors, No. 842 South Figueroa street. Interment, Evergreen Cemetery.

OSBORNE. Entered into rest, February 3, at No. 520 North St. Louis street, Rose Osborne, beloved mother of W. J. Osborne and Emma Osborne, a native of Vermont, aged 58 years. Funeral from No. 520 North St. Louis street Wednesday, February 5, 10 a.m. Friends invited to attend. Interment, Evergreen Cemetery.

LANG. At the home of his parents, No. 1036 East Twenty-fourth street, Robert H. Lang, dearly beloved husband of Della M. Lang, son of Augustus and Ellen Lang, brother of Gus, Carl and John Lang and Anna Rogers, aged 28 years. Funeral notice later.

Marriages.

SEELYE-GREGG. Charles H. Seelye, aged 23, a native of New York, and Ethel F. Gregg, aged 21, a native of New York; both residents of Los Angeles.

WILLSON-SMITH. Truesdell R. Willson, aged 40, a native of Kansas, and Annie Smith, aged 34, a native of Germany; both residents of Los Angeles.

YOST-LA FORCE. Arthur E. Yost, aged 34, a native of Pennsylvania, and Harriett L. La Force, aged 34, a native of Indiana; both residents of Los Angeles.

GLICK-BRANDY. Charles Glick, aged 26, a native of Russia, and Fanny Brandy, aged 18, a native of New York; both residents of Los Angeles.

RUBLE-CORCORAN. Charles Ruble, aged 21, a native of Ohio, and Nellie Corcoran, aged 18, a native of Wisconsin; both residents of Los Angeles.

WILSON-REYNOLDS. Dennie B. Wilson, aged 28, a native of Tennessee, and a resident of Coronado, and Evelyn Reynolds, aged 23, a native of Iowa, and a resident of Los Angeles.

HAMPTON-MORSE. Lewis J. Hampton, aged 34, a native of Kansas, and Anna B. Morse, aged 22, a native of Illinois; both residents of Pasadena.

CULBERTSON-HENION. Charles C. Culbertson, aged 35, a native of Pennsylvania, and Lotta C. Henion, aged 25, a native of Michigan; both residents of Pasadena.

M'NULTY-AUGDEN. Joseph P. McNulty, aged 31, a native of Iowa, and Laura E. Augden, aged 18, a native of Colorado; both residents of Los Angeles.

FRANCIS-GOLDSMITH. Charles W. Francis, aged 27, a native of Indiana, and Rose Goldsmith, aged 25, a native of Pennsylvania; both residents of Long Beach.

CANAHAN-M'ADOO. Mack Canahan, aged 27, a native of Texas, and Ollie McAdoo, aged 23, a native of Arkansas; both residents of Los Angeles.

TOPP-PHILLIPS. Hugh C. Topp, aged 35, a native of Tennessee, and Alice M. Phillips, aged 24, a native of New Mexico; both residents of Los Angeles.

CAIN-LYONS. Herbert W. Cain, aged 29, a native of Iowa, and Ora G. Lyons, aged 24, a native of Missouri; both residents of Los Angeles.

WALSH-PLENDAUF. Charles Walsh, aged 45, a native of New York, and Amilia Plendauf, aged 52, a native of Germany; both residents of Los Angeles.

PEACOCK-CANNON. Frank J. Peacock, aged 36, a native of California, and Alberta Cannon, aged 27, a native of Ohio; both residents of San Bernardino.

RUSSELL-CLOYD. Jefferson Russell, aged 22, a native of Alabama, and Emily Cloyd, aged 21, a native of Virginia; both residents of Los Angeles.

Divorce.

SUITS. Ada Tibbet against Charles A. Tibbet.

DECREES. Florence M. Bennett, against Tyler Bennett; Ollie Anderson against Chester Anderson; M. M. Shields against E. M. Shields.

Card of Thanks.

We wish to extend our sincere thanks to our many friends and neighbors who so kindly assisted us in our recent bereavement, and also for the beautiful floral offerings. MRS. J. A. RUSH and children.

Members of Los Angeles Lodge I.O.B.B. and visiting brethren are respectfully requested to attend the funeral of the late Brother J. Marks, member of Montefiore Lodge, San Francisco, from the parlors of Orr & Edwards, 10th and Flower, today, 10:30 a.m.

Members, Take Notice.

Eastlake Camp No. 430, W. O. W. The funeral of our late neighbor, Edgar M. Bowman will take place Wednesday, 2 p.m. February 5, 1908, from John R. Paul's undertaking parlors, 2021 Downey ave. Interment Evergreen. All neighbors invited.

Woodmen of the World.

All Woodmen of the World and Women of Woodcraft are fraternally invited to attend the funeral of Neighbor Emily Ray Upton, at the Church of the Ascension, No. 414 North St. Louis street, Wednesday, February 5, at 2 a.m. Cremation at Evergreen Cemetery.

You Want to Go East C. Haydock, Agent Illinois Central R.R., 178 West Sixth.

Orr & Edwards Co., Funeral Directors, Northeast corner Tenth and Flower streets. Main 62, Home F4871. Private ambulance. Lady assistant.

Renshaw Apartments, 712 California, Cor. Bunker Hill, 2 and 3-room suites. A4920.

Connell Company, Funeral Directors. 1051 S. Grand ave. Telephone M. 8455; F8455.

PUREST PORT and SHERRY WINES
Our own splendid vintage bearing the pure food label.
75c AND UP PER GALLON
SOUTHERN CALIFORNIA WINE CO.
Phones: Ex. 16; Main 332
518 S. Main St., 744 S. Spring St.

SIEGEL'S—Women's and Children's Wear
Myer Siegel & Co.
251-255 SOUTH BROADWAY
White Petticoats
1908 Styles $4.00 Values... $2.95
A superb collection of handsome new lingerie skirts—made of fine quality cambric, trimmed with choice lace and embroidery; underruffled, all veited seams, cut plentiful in width and in lengths of 39, 40, 42 and 44 inch. On sale today.
New Handsome Arrivals in Boudoir Wear
Women's negligee wear, morning wraps, house and tea gowns, are displayed in varied assortments. Allovers and laces over silk, also silks, handsomely lace trimmed and silks of oriental design.
Women's Handkerchiefs
Pure linen hemstitched handkerchiefs, 35c values today special, each 25c
SIEGEL'S—Women's and Children's Wear

CHANGE OF LOCATION
Sanborn, Vail & Co. will move to temporary quarters on March first. We have decided to close out the suit case and traveling bag portion of our business and are making exceedingly low prices on these lines.
Note these prices:
12 in. Traveling Bag $1.85
14 in. Traveling Bag $2.20
16 in. Traveling Bag $2.35
These are genuine leather, canvas lined and well made throughout. Other bags and suit cases reduced in proportion.
Sanborn, Vail & Co. Stationery Art Goods
360 S. BROADWAY

BUTT RIGHT IN
—any time and see the splendid assortment of materials we offer you at generously reduced prices during this
SEMI-ANNUAL CLEARANCE SALE
It's a golden opportunity for you to supply the deficiencies of your wardrobe at a great saving. Today is a better time than tomorrow for your order.
Our regular $35, $32.50 and $30 fancy suitings for $24.
Regular $27.50, $25 and $22.50 fancy suitings for $19.
Trousers reduced to $4.75, $5.75, $6.75.
BRAUER & KROHN,
"Tailors to Men Who Know."
128-130 South Spring Street — N. W. Cor. Fifth and Spring — 114½ South Main Street

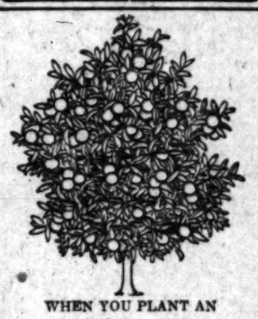
WHEN YOU PLANT AN ORANGE GROVE
SELECT SOIL AT MONTE VISTA.
Don't experiment. It is costly. Go where the neighbors are all making money. If you wanted to go prospecting for gold you would seek a place where gold is being mined on every side. Monte Vista is in the center of the best and biggest fruit and orange district. Fifty thousand profitable acres surround it. Groves worth from a thousand to fifteen hundred dollars per acre, surround it on four sides. The same soil and more water. Two trans-continental railways on the land. Three packing-houses. Streets graded and oiled. One block from school; half a mile from banks, churches and stores.
RIGHT IN THE CITY OF ONTARIO.
34 MILES FROM LOS ANGELES.
ONLY $250 AN ACRE.
IF YOU BUY NOW.
3 YEARS TO PAY IT.
DEVELOP YOUR OWN GROVE.
It is the best, safest and most certainly profitable opportunity ever placed before the Homeseeker or Investor. Grasp it while prices are low. Special arrangements for you to see the land if you get ready at once.
"You're safe at Firth's."
EMIL FIRTH.
319 W. Fourth st., bet. Broadway and Hill. Phones: A8105—Main 2543.

$2.50 Up
Take Advantage of This Opportunity
Suction Plates and Adhesive Plates
$4.50 Up
I have had several plates made and also bridge work by as many different dentists, but, never got anything that was satisfactory until Dr. Schiffman made me the plate I am now wearing, which is entirely satisfactory. LOUIS METZLER.
4536 S. Park Ave.
I have had three plates made for me by different dentists, and they all have cost more than double the amount I paid for the plate made by Dr. Schiffman. It is the only one that I have taken any comfort with and am very pleased to say that it is satisfactory in every way, and I highly recommend the Schiffman Dental Co. MRS. CHAS. BURKE.
2231 E. 4th St.
Schiffman Dental Co.
107 N. Spring; over Hale's

Our Scalp Treatments
CURE SCALP DISEASES.
If you are a sufferer, try a course of our treatment. You will be delighted with the result.
Free Consultation.
Headquarters for Hair Goods of all kinds. Reliable qualities only.
BENNETT TOILET PARLORS
N. E. Cor. Fifth and Spring.

WANTED
To lease or manage city or country hotel within 10 miles of Los Angeles, by experienced Boston hotel man. Write for interview. Address D, box 99, Times Office.

Cemeteries.
INGLEWOOD PARK
Los Angeles' Most Beautiful Cemetery
Superintendent's phone—A3982.
Office, 204-7 SECURITY BLDG.
Phones—F3206, Main 463.

The Daylight Store — Phones Main or Home 132
Jacoby Bros.
321-323-325 South Broadway
"Something New Every Day."
Undermuslins Sale
Clean up of our $30,000 stock of ... ments that are perfectly made ... best materials, trimmed in ... ways with fine embroideries and ... at prices that are almost too low ... be true. Come and see.

Closing Out Three Depts
Curtains, Draperies, Rugs
Take advantage of a genuine sacrifice sale. All high-grade ... Prices 'way down. Here are a few:
Net Curtains $2.39 Pair
Values to $4.50
200 pairs of fine Nottingham and French net curtains; white, ecru and Arabian; well made; full width; values to $4.50; special $2.39 pair.
CLOSING OUT SALE —SILKOLINE AND SATEEN COVERED COMFORTS.
LOT 1—Full size comforts; light and medium colors; values up to $1.75 for $1.19 each.
LOT 2—Full sized comforts; some extra sizes; medium and dark colors of silkoline; values to $2.25 for $1.39 each.
LOT 3—Large size comfort; good weight; medium and dark colors; $3 values for $1.79 each.
LOT 4—Large size sateen comforts; extra weight; choice patterns; medium and dark colors. $3.50 values for $2.39.
One-Third Off on All Rugs.
BLANKETS LESS THAN ... PRICES.
75c cotton blankets, 11-4 ... 59c pair.
$1 cotton blanket, 10-4 size, pair.
$1.25 cotton blankets, 11-4 size, 95c pair.
$1.50 cotton blankets, 11-4 size, $1.19 pair.
$2.00 cotton blankets, 11-4 size, $1.39 pair.
$2.00 cotton blankets, 11-4 size, $1.95 pair.
$5.00 all wool blankets; 10-4 size, pair.
$4.00 All-wool blankets, 11-4 size, pair.
LACE CURTAINS $3.79
VALUES TO $6.50.
Beautiful range of Irish Point, Brussels net and Dentelle lace curtains; large assortment to select from; from 2 to 10 pairs alike; all high-grade values; worth to $6.50 pair; special $3.79 pair.
CLOSING OUT CURTAIN NETS
50c Curtain net; 43-inch width, 35c.
60c Curtain net; 54-inch width, 40c.
75c Curtain net; 72-inch width, 59c.
85c Curtain net; 108-inch width, 69c.

Big Savings on Handkerchiefs
10c HANDKERCHIEFS 4c.
Made of best lawn; most of them are plain, some have colored and fancy borders; special 4c.
15c HANDKERCHIEFS 9c.
Plain and embroidered handkerchiefs; many of them with initials; a great many linen handkerchiefs in the lot; special 9c.
25c HANDKERCHIEFS 19c.
Made of the best Irish linen; initial; regular 25c value; special 19c.
500 Sample Bags 79c
Regular $2 Values
Sample bags in all the fancy novelty leathers, also black; full ... lined; 8-inch frames riveted; the best value we've offered for a ... time, so come early; regular $2.00 values, Thursday 79c.
$4 Lambskin Gloves $2.95
Another lot of those $4.00 16-button genuine lambskin gloves; plenty black this time, also colors; all sizes and every pair guaranteed; Wednesday $2.95.
New Spring Belts 50c
Worth to $1.50
Samples, just a small ... black, tan, brown; many ... $1.50; none worth less than ... special 59c.

VILLE DE PARIS
317-325 So. Broadway — 314-322 So. Hill Street.
A. FUSENOT CO.
See Our Artistic Valentines in Stationery Department
Valentine Luncheon Sets in Stationery Department
Special Sale of Ribbons

30c yd.
Today we offer a large assortment of Mousseline, Faille and Taffeta Ribbons, 5 and 6 inches wide, in all the wanted colors, at the very special price of .....
We have purposely planned this special offer to bring you face to face with our unsurpassed assortment of ribbons and novelties made of ribbon. Even the most critical buyer is forced to admit that it's easy to match the color of ribbon wanted at the "Ville," for our assortments are always kept complete. If good quality and low price are appreciated this offer will insure a stirring sale.
NEW GLOVES JUST RECEIVED
12 and 16-Button Length
Mousquetaire Glace Kid
Navy Tan, black or white, 12-button at $3.50; 16-button at $4.00.
12-Button Length
French Kid
Tub dipped. 3 pearl clasps at wrist. ... craven tan. $3.75 PAIR.
For wearing with tailored suits.

The BEST is the Cheapest in the end, our COAL and KINDLING is warranted to make you a good fire.
Home Ex. 106 Main 7807 CLARK BROS.
730 W. Pico St.

R. D. BRONSON DESK CO.
342 SOUTH SPRING ST.

ONE PRICE
Oriental Rug Co.
342 South Broadway
SECOND FLOOR

Are You Deaf?
You can be cured of deafness and head noises at home by our invisible device. No operation. No pain or annoyance. Can hear music, sermons, whispers. Send today for FREE book and advice to Phillo Hay Co., 20 Clinton st. New Jersey, N. J.

Out-of-Town Customers
Order your wines and liquors by mail.
Old Plantation Distilling Co.
108 SOUTH BROADWAY, Los Angeles.

Use Cuts?
LARGEST ENGRAVING PLANT ON THE COAST
The country merchant miles ... is served as well by our engra... department as the firm in Los A... geles.
Mail orders are quickly and ... curately filled. Write for sig... ture cuts, cuts for special ... cuts for circulars and all other ... vertising purposes.
Hundreds of out-of-town ... regularly patronize our art and ... graving departments.
Times-Mirror Printing and Binding House 110-112-114 North Broadway

IVERS & POND PIANOS
J. B. BROWN MUSIC CO., 646 South Broadway.

For automobile or vehicle
Repairing Painting and Trimming
We satisfy the most exacting. Estimates cheerfully furnished.
Advance Buggy Co.
2000 CENTRAL AVENUE

Less Than $300
Will buy a comfortable home ... people. Beds fold in wall, out ... way.
WALKER PORTABLE COTT...
ON EXHIBITION
1322 S. GRAND AVE...
MULLEN & BLUE
CLOTHING CO.
CORNER SPRING AND FIRST ...
The Quality Store
Established over a quarter of a ...

Editorial Section.

PART II—LOCAL SHEET: 10 PAGES.

XXVIITH YEAR.

East side of Broadway N.B. Blackstone 318-320-322 S. BROADWAY DRY GO...
Tussah Pongee
The new pongees are in! Those rough, course woven ... tions have been commenting o...
For costumes, street gowns, tro... silks have no equal in point of sty... colors, and pure silk, there's no end...
Pretty saddle and tobacco brow... navy and Copenhagen blues.
An extra heavy grade, 27 inches ...
AND THE NEW FOULARDS, ... styles and colorings we've shown ... goods, guaranteed spot proof. 24 in...
Stamped Waists a...
This item will interest those ... needlecraft. New, popular and...
Twenty dozen beautifully stamp... Belt of fine Irish linen to match ... alone are worth $1.25, and the be... 25c. Today, but for one day only, ...
(Third Flo...
New Skirts
In this department we can ou... misses with outer apparel.
Today a big lot of tailored ... and you never saw garments ... more care, or of nicer material...
All the new stripes and litt... and the like in light and m... browns, Russian reds and black... spring styles, all of them.
$4, $5, $5.50, $6, ... and up t...
NEW WHITE SERGE SKIRT...
WHITE LINEN SKIRTS mod... fashions. All sizes for misses or sm... each.
(Third Flo...

Emerson Pianos At $165
Hazelton Pianos At $195
Wallet & Davis Pianos At $195
Fisher Pianos At $225
Behr Pianos At $225
Starr Pianos At $225
Sterling Pianos At $225
SOME NEW SOME SLIGHTLY USED

MAKING PIANO HIS...
Local House Break... vious Rec...
DISCONTINUING SA...
This sale proves that ... ting pays. For the past ... have been telling you abo... ing six agencies—we ... our stock is too large ... close out every new pi... excepting Steinway, K... Bohmer and Kurtzmann. ... ful advertising has be... the store. When prospe... come to look at our pia... the bargains we advertis... son our sale has been s...
We are offering all ... Huntington, Lafargue, ... Sterling pianos at cost ... struments represent the ... discontinuing. Everyone ... ts of international fame... which we have handled ... many years. But they ... off our floors. We cann... agencies the attention th...
In this advertisement ... prices in this sale. It inc... and some bargains from ... department. There ar... splendid features to this ... est of all being the of... way pianos at cut pric... time since we acquire... agency.
If you are in the mar... If you expect to buy one ... year, don't miss this ... terms to suit your pock...
VICTOR RECITAL ...
GEO. J. BIRKEL ...
Steinway, Cecilian and ... 345-347 South Spri...
Branches at Pomona, ... Bernardino, Cal.

Geo. P. Tay...
SALE OF SHIRTS—Our o... shirts, all sizes, regularly ... sizes in negligee shirts, $2.00...
No. 525 So. Broadway
Men's Tailoring, Second Floor
Men's Clothin...
—DESMO...
Corner Third and S...
The Way...
Through Sle...
Articulars at 601 S. Spri...
Los

Editorial Section.
PART II—LOCAL SHEET: 10 PAGES

Los Angeles Daily Times

California del Sur.
CITY AND COUNTRY.

XXVIITH YEAR. WEDNESDAY MORNING, FEBRUARY 5, 1908. On All News Stands, Trains and Streets. 5 CENTS

East Side of Broadway N.B. Blackstone Co. 319-320-322 S. BROADWAY DRY GOODS PHONES AT ALL Between Third and Fourth Sts.

Tussah Pongees $1.35 yd.

The new pongees are in!

Those rough, course woven silks the fashion publications have been commenting on so much of late.

For costumes, street gowns, trotting dresses and coats these silks have no equal in point of style, and being absolutely fast colors, and pure silk, there's no end to the wear of them.

Pretty saddle and tobacco browns, tans, ecrus and creams, navy and Copenhagen blues.

An extra heavy grade, 27 inches wide, $1.35 a yard.

AND THE NEW FOULARDS, see them, too. The prettiest styles and colorings we've shown in many a season. Cheney's goods, guaranteed spot proof. 24 inches wide. $1 yard and $1.25.

Stamped Waists and Belt $1.25

This item will interest those who have a passion for art needlecraft. New, popular and little priced.

Twenty dozen beautifully stamped lawn Shirt Waists with belt of fine Irish linen to match each design. These waists alone are worth $1.25, and the belt is one we sell regularly at 75c. Today, but for one day only, waist and belt both $1.25.

(Third Floor.)

New Skirts For Misses and Little Women

In this department we can outfit little women as readily as misses with outer apparel.

Today a big lot of tailored skirts get first showing—and you never saw garments made and finished with more care, or of nicer materials.

All the new stripes and little hairlines, checks, plaids and the like in light and medium colors, also blues, browns, Russian reds and black in plain colors. Very latest spring styles, all of them.

$4, $5, $5.50, $6, $7, $8.50, $10 and up to $15

NEW WHITE SERGE SKIRTS for juniors—$8 to $10.

WHITE LINEN SKIRTS modeled after the newest spring fashions. All sizes for misses or small women folk, $1.75 to $5.00 each.

(Third Floor.)

MAKING PIANO HISTORY

Local House Breaking All Previous Records.

DISCONTINUING SIX AGENCIES.

This sale proves that honest advertising pays. For the past three weeks we have been telling you about our discontinuing six agencies—we have told you that our stock is too large, that we must close out every new piano in the house excepting Steinway, Kranich & Bach, Sohmer and Kurtzmann. And this truthful advertising has been backed up in the store. When prospective purchasers come to look at our pianos they find just the bargains we advertise. For this reason our sale has been successful.

We are offering all Emerson, Estey, Huntington, Laffargue, Mendelssohn and Sterling pianos at cost or less—these instruments represent the agencies we are discontinuing. Everyone of these makes is of international fame—splendid pianos, which we have handled successfully for many years. But they must be moved off our floors. We cannot give so many agencies the attention they deserve.

In this advertisement we give a list of prices in this sale. It includes new pianos and some bargains from our slightly used department. There are many other splendid features to this sale—the greatest of all being the offering of Steinway pianos at cut prices—for the first time since we acquired the Steinway agency.

If you are in the market for a piano, if you expect to buy one within the next year, don't miss this sale—we make terms to suit your pocket book.

VICTOR RECITAL TOMORROW.

GEO. J. BIRKEL COMPANY
Steinway, Cecilian and Victor Dealers.
345-347 South Spring Street.
Branches at Pomona, Colton and San Bernardino, Cal.

Kranich & Bach Pianos At $350
Chickering Pianos At $290
Wissner Pianos At $375
Mendelsohn Pianos At $200
Marshall Pianos At $123
Huntington Pianos At $250
Steinway Pianos At $475
ORIGINAL PRICES CUT $100 TO $200

SOME NEW SOME SLIGHTLY USED

Geo. P. Taylor Tailor and Haberdasher

SALE OF SHIRTS—Our own make stiff bosom colored shirts, all sizes, regularly $2.50—on sale at $1.50. Odd sizes in negligee shirts, $2.00 and $1.50 values at $1.00

No. 525 So. Broadway, New Taylor Building
Men's Tailoring, Second Floor. Ladies' Tailoring, Third Floor.

Men's Clothing Clothes for Men and Young Men.
—DESMOND'S—
Corner Third and Spring Streets

The Way to Goldfield
Through Sleeping Cars Daily
Articulars at 601 S. Spring St. and First Street Station
Los Angeles

DARING.

GAG AND BIND GIRL TO BED.

In Broad Daylight Two Men Attack Her.

Ransack House in Frenzied Hunt for Gold.

Victim Who Had Been Sick, Has Relapse.

Overpowered by two men, who forced their way into her home at No. 2826 East Fourth street yesterday afternoon, Miss Elsie Winters, an 18-year-old girl, who has been suffering severely from nervous prostration, says she was gagged and tied to the posts of a bedstead while the miscreants ransacked the house in search of money. She was obliged to spend several painful hours, she declares, waiting for some one to release her, and at last her mother come home and liberated her.

The men, in their search for cash, threw the contents of the dresser drawers about the house and tore up the corners of the carpets. They examined four gold watches, a quantity of jewelry, a handsome diamond engagement ring, worn by Miss Winters, and other articles of value, but took nothing. It is thought they were looking for a sack of money which Mr. Winters was supposed to have hidden in his home.

Within calling distance on either side were neighbors, while a negro washwoman was in the back yard of the little residence.

The men worked coolly, and paid no attention to people who constantly passed the house. The cottage, facing Fourth street, is set well back in the yard. The cars of the Boyle Heights traction line pass directly in front of the house. To the west is a barber shop and grocery store, while at the hour of the daring act, shortly after noon, many neighbors were on the streets.

BOUND WHILE IN FAINT.

The would-be robbers entered the house while Miss Winters was in the back yard, giving directions to the washwoman. They hid in the parlor and waited their chance. Shortly afterward the young woman came in by the rear door and walked through the hall. She passed by the parlor and, stepping close to the front door, placed her face against the glass and looked out to see if her younger brother, Hugo, was returning home from school. Without sound or warning, one of the men slipped a hand between the girl's face and the glass, and pressed his fingers hard over her eyes, while he placed his other hand on her mouth, forced her lips together and shut back a scream.

For a moment she struggled, and then, as the fellow bent her backward, she fainted.

When she recovered she was lying on the bed in her room. She tried to move and could not. Cords were about her. A heavy chalk line, cut her wrists whenever she attempted to turn them. Her hands were crossed upon her breast and tied, her left elbow was bound to the ironwork at the foot of the bed and her head rested upon the mattress. A gag had been inserted into her mouth; she was entirely helpless. Not content with binding the

(Continued on Sixth Page.)

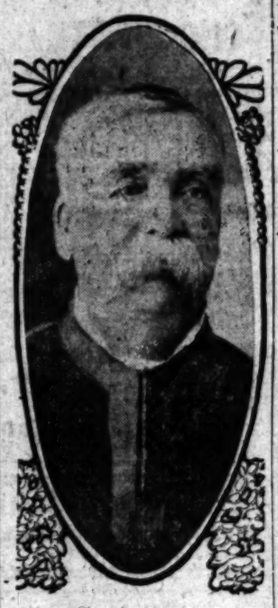

Gen. O. H. LaGrange,

who resigned yesterday as governor of the Soldiers' Home.

GOVERNOR RESIGNS.

Gen. O. H. LaGrange, Through Ill Health, Quits Office at Soldiers' Home.

Gen. O. H. LaGrange has resigned as governor of the Soldiers' Home, the resignation to take effect immediately. Ill-health is the cause of his determination to lay down the cares of office at once. In response to his urgent request to be relieved immediately he has been instructed by the National Board of Managers to turn his office over to Maj. T. J. Cochrane, treasurer at the home.

Although he has been relieved of his duties, Gen. LaGrange officially is given but a leave of absence until the 29th inst. On that date, however, it is expected that his successor will have been appointed. It is believed that Maj. Cochrane will be chosen as his permanent successor.

It will be with sorrow that the thousands of veterans at the home will hear that Gen. LaGrange has given up the office, which he has filled so ably for many years. Although he was a strict disciplinarian, he was highly respected by the old soldiers over whose destinies he presided as chief officer at their pleasant retreat.

Gen. LaGrange made a brilliant record as a cavalry officer in the Civil War and in his service as governor of the Soldiers' Home he has distinguished himself through the able manner in which he managed its affairs. He is remarkably talented as an orator and on various occasions, especially at patriotic celebrations, has spoken in ringing measure to the delight of his auditors. He also is a writer of ability and is a gentleman of charming personality.

MAIL CARRIERS ILL.

Postmaster Flint stated yesterday that fourteen mail carriers are ill and that deliveries might be delayed in some districts on that account.

Gagged and Bound to Bedstead by Robbers.

Miss Elsie Winters, who figured in a terrible experience yesterday while the family home was ransacked.

PITIFUL.

WORST AID TO INJURED.

Receiving Hospital System Shocks Physician.

Hints That Surgeon Was Lax in Upton Case.

Dying Woman Carted There in Patrol Wagon.

Jolting in the lumbering old patrol wagon is bad for dying and other victims of accidents.

The staff at the Receiving Hospital, forced to work in haste and in poorly fitted operating rooms, sometimes make mistakes in handling cases.

Los Angeles should have an ambulance, with a surgeon ready at all times to respond to calls to attend injured persons.

These are the comments and conclusions of Dr. Yerkes Van Meter, a Highland Park physician who gave first aid to Mrs. Emma Upton, struck and fatally injured by a Pacific Electric car on Pasadena avenue last Friday.

At the inquest, yesterday, the Coroner's jury held the car crew blameless for the accident. Witnesses testified that, although the car gong rang furiously, Mrs. Upton stepped directly on the track, apparently in a fainting condition.

It was not the thought that Mrs. Upton's life might have been saved that prompted Dr. Van Meter to speak of the case when questioned by a Times reporter, but in the hope that the city authorities might be roused to provide facilities for giving proper care to future victims of accidents.

NOT FINDING FAULT.

Although the ethics of his profession prevented him from expressing himself with the fulness of a layman, it was evident from his manner that he believed the Receiving Hospital surgeons were at least lax in their attention to the patient after she had been carried there for treatment.

Dr. E. H. Garrett, who had charge of the case, insists that she had the best of care.

The accident to Mrs. Upton occurred at Avenue 56 and Pasadena avenue about 12:30 o'clock, noon. Dr. Van Meter gave first aid and in a little less than an hour a message was received from the headquarters of the railroad company to send her downtown on an inbound car. The physician accompanied, thinking she was to go first to the Emergency Hospital at the Pacific Electric station.

At First and Main streets the car was met by the patrol wagon, which is commonly used for carting "drunks" from the gutter to the jail. Mrs. Upton was loaded into the wagon and taken to the Receiving Hospital, reaching there about 1:45 o'clock.

"She had rallied from the shock," said Dr. Van Meter, "and her pulse was strong. She had a severe concussion of the brain, and needed rest. I walked over to the hospital, and was there when the surgeon in charge, whom I found later to be Dr. Garrett, received the case. He ordered a 'trusty' to administer a hypodermic injection, which he told me was strychnia. I thought this was strange, as strychnia is a heart stimulant, and in cases of internal bleeding no stimulation is desired; just the reverse, in fact. I have known of cases where patients under similar treatment have died within fifteen minutes."

"CALLED DOWN?"

Dr. Van Meter suggested an ice pack for the patient's head. It is asserted from other sources that he was "called

(Continued on Sixth Page.)

GOOD BUNS, BAD BUMS.

Objects of Charity Try to Stir up Row Over Quality of Food Served Them.

Because one of the buns served them was sprinkled with poppy seeds, which did not appeal to their particular palates, three life-sized and able-bodied men who had been fed free at the Volunteers of America soup house on East First street, raised a howl yesterday that they had been handed gastronomic "lemons." They passed the specimens among their associates at First and Main streets and brought them to The Times office as exhibits to prove that stale and unclean food was served. They failed to make a case.

It turned out, on inquiry at the free restaurant for the unemployed, that the buns had been received fresh yesterday morning from a German bakery. "Poppy buns" are exceedingly popular with many customers. Others ate them gladly at the soup kitchen, but the three agitators looked on the poppy seeds as fly specks and threw many fits.

Four hundred meals are served free daily at the Volunteers' relief station; many more at the Salvation Army and Bethlehem Church rooms. Two cents each is charged every man willing to pay. One man of the army of hungry men paid this fee yesterday to the Volunteers. Two meals a day are served — coffee and bread in the morning; soup and bread in the afternoon. The food seems to be of excellent quality. The funds for its purchase are running low.

MORE WORK FOR UNEMPLOYED.

Large Number of Men Will Be Given Jobs by Supervisors Before End of Week.

Fully 150 men will be at work for the county before the week is over under the terms of the Supervisors' $5000 relief fund for the unemployed. About forty reported at the Courthouse yesterday morning for work on the Laurel Cañon road in Supervisor Eldridge's district and about thirty more will be given employment this morning, the selections being made from those living in the districts of Supervisors Wilson and Patterson.

Next week about 100 will be put on the retaining wall at the County Hospital. All those sent out to Laurel Cañon, where the main relief work will be carried on, are furnished with round-trip trolley tickets by the county.

MODEL OF JERUSALEM.

A famous working model of Jerusalem, twenty-five feet long, fifteen feet high and weighing two tons, is a mechanical curiosity on exhibition at the Broadway Department Store. There are hundreds of moving figures, and the novelty may be seen any time between 9 and 11 a.m. and 1 and 5 p.m. Emma Miller, daughter of the inventor, delivers an explanatory lecture.

Grace Elizabeth Welch

and Baldo and Knight Bennett. The boys are the sons of George T. Bennett, and were excluded yesterday from the trial of Estelle Corwell, who is charged with the murder of their father. The little girl, sister of the defendant, played about the courtroom.

SYMPATHY.

SONS BARRED FROM COURT.

Children of Bennett Cannot Attend Trial.

But Prisoner's Little Sister Plays About Room.

Important Testimony Given in Rebuttal.

While rebuttal testimony was introduced by the prosecution at the trial of Estelle Corwell yesterday, Mrs. George W. Bennett, mother of George T. Bennett, the murdered man, put in some rebuttal sympathy.

Mrs. Bennett has been rebuked by Judge Wilbur for a display of vindictiveness against the woman who is charged with the murder of her only son, and has remained day after day during the trial near the jury, and at times has scowled at the prisoner, sitting there surrounded with women sympathizers.

Yesterday morning Mrs. Bennett, to counteract the play for sympathy made by the family of the defendant, brought into court the two young sons of the dead man, Baldo and Knight Bennett, about 12 and 10 years old, respectively. She seated her grandchildren close to the jury box, and the little boys were the center of interest during the proceedings.

At noon Judge Wilbur gave the bailiff instructions to see that Mrs. Bennett did not bring the children to court during the afternoon session. During the afternoon Mrs. Bennett was in her accustomed place, but the little boys were missing.

But meanwhile the family of the defendant apparently decided to discount the presence of the orphan children of the dead man, and so brought in pretty little Grace Elizabeth Welch, half-sister of Mrs. Corwell, and she was like a little streak of sunshine in court during the gloomy proceedings.

VERGES ON SENSATIONAL.

All day the evidence introduced by the prosecution in which Attorney Beach, who is "getting experience," assisted Deputy District Attorney Blair, verged upon the sensational, but always just disappointed the court full of women, who filled most of the seats.

The case in rebuttal is an attempt to show that Mrs. Corwell was not the everlasting weeping widow mourning for a faithless lover, but that she took her share of good times in other company at Avalon, Monrovia, and Arrowhead Hot Springs. Although it was shown that the defendant had gone on trips with other men, and in the company of a young woman, since married, nothing was shown that would reflect directly upon her character, and

(Continued on Sixth Page.)

IMPOSTOR.

LITERARY LIGHT DIMMED IN JAIL.

AUTHORESS GETS LOCAL COLOR WITH VENGEANCE.

Fragile Woman Who Gave the Impression That She Wrote "The Lady of the Decoration" Is Arrested on Charge of Defrauding Management of Local Hotel.

Miss Caroline Rogers, who forced herself into society and literary circles on the pretext of being "Francis Little," the authoress of "The Lady of the Decoration," was arrested last night on a charge of defrauding the management of the Hotel Lankershim out of $49.85. Her bail was fixed at $100, in default of which she was placed in the matron's department of the City Jail.

About three months ago Miss Rogers arrived here and represented herself as a special correspondent of the Associated Press. She took an apartment at the Van Rensselaer on Pott Park avenue, and said she was completing plans for a trip around the world.

She first became known as a literary "light," when she visited the public schools and told stories to the children. Her talks were on oriental life, and she gave vivid accounts of her alleged personal experiences. The teachers began to talk about her ability and she met Miss Mary Ledyard, superintendent of kindergarten work. Next she attended mothers' meetings and on several occasions talked to parents and teachers. Then she received an invitation to attend the Mothers' Congress. Shortly after the convention ended she was spoken of as the authoress of "The Lady of the Decoration," which was first published as an anonymous novel and later appeared as the work of "Francis Little." She was welcomed into literary circles and then moved to the Hotel Lankershim.

There she entertained and it is reported played bridge, displaying exceptional ability. She was extremely reticent concerning her literary work but talked freely on Japan and said she would soon have another book ready for the press. She said that as soon as the manuscript was completed she would let her new found friends read it before she sent it to the publishers.

Soon she tried to borrow money and then people became suspicious. Inquiries were made and the publishers of the book declared her to be an impostor. Suddenly she dropped out of

(Continued on Sixth Page.)

THE PUBLIC SERVICE.

SUMMARY OF THE DAY.

The Council gave up its idea of a new City Jail yesterday, and voted to build a workhouse at once on the banks of the river; it is proposed to make the prisoners earn their board by shoveling and screening sand in the river bed.

Socialist agitators threatened to recall the Mayor yesterday because he wouldn't permit them to hold political meetings on street corners.

Attorneys for the men alleged to be implicated in the Ocean Park election frauds will challenge the indictments on the ground that the grand jury is not legally constituted, nor the indictments legally drawn.

Supervisor Alexander yesterday announced at the Supervisors' meeting that he will allow no more demands for mileage by the Supervisors for trips in the county automobile, until the District Attorney shall have approved their legality.

Justice Summerfield yesterday began the preliminary examination of F. Veyssett, Julius Damon, and Homer Lenaones, accused of the felonious burning of hay on the Mountain Meadow ranch, November 3 last.

Judge Monroe yesterday refused to grant a divorce to F. P. Kirchoff, who charged Mrs. Arlinda Kirchoff with cruelty.

A jury in Judge Smith's court convicted William Dresser of burglarizing J. Sinsabaugh's tool shed last September. Dresser will be sentenced tomorrow morning.

Judge Rives yesterday heard evidence in the contest of Mrs. Margaret Purviance against E. Frank Wood, to secure the late C. K. Wood's $15,000 estate, for which the son holds a deed, alleged to have been obtained by undue influence.

AT THE CITY HALL.

COUNCIL FOR WORKHOUSE.

WILL BUILD CONCRETE STRUCTURE ON RIVER BANK.

Mayor Makes Personal Appeal to the Legislators to Get Together and Deadlock Is Broken—Still Fighting Over Ninth-Street and Downey-Avenue Sites.

Mayor Harper took hold of the reins in the Council yesterday afternoon long enough to start the band wagon in the direction of a real workhouse rather than a hypothetical city jail. Word went round that the grand jury would catch any one who failed to get aboard. The result was a unanimous vote in favor of building a cement structure suitable for a workhouse or stockade to relieve the overcrowded City Jail—and a divided vote in favor of locating this substation somewhere adjacent to the river bed between Buena Vista street and Ninth street.

Councilmen Wallace and Clampitt held out for a new jail, until the other legislators had all voted for the workhouse plan, when they changed their votes to make it unanimous.

In the beginning there was a desultory discussion over making a choice among the fifteen sites offered for a new jail. It soon became apparent that there was a hopeless division on the question. President Pease declined to even consider a proposal to build a jail at the present time. Wallace accused him of conspiring to defeat the will of a majority of the Council, which was in favor of a new jail. He told Pease that when six Councilmen voted for a jail it was his duty to join with the majority in place of standing out and knocking the plan.

Dromgold persisted in his efforts to secure legislation providing for the immediate erection of a stockade, or workhouse, and at times he found himself at the head of a strong working majority. The Council adopted the plans prepared two months ago by Architects Hunt & Eager for a $20,000 structure that will answer for either stockade or workhouse.

Then some of the Councilmen attempted to retaliate on Dromgold by locating the stockade in his ward. Dromgold favored a location on city property at the head of Bishop's Cañon on the ragged edge of Elysian Park.

Yonkin opposed this location; he said that the proper place for the stockade is on the river banks where the prisoners may be made useful in screening sand and gravel. Chief of Police Kern said he is of the opinion that the stockade can be made self-supporting if it is located along the banks of the river between First and Ninth streets.

The discussion soon hinged about two pieces of property owned by the city on the banks of the river. One of these is near the Downey avenue bridge, the other is on the east bank of the river just north of Ninth street. The Council decided by a vote of five to four to locate the stockade along the river; then the legislators voted to await final decision until they go out this morning and inspect the two sites.

The shadow of the grand jury hung like a pall over the Council chamber while the discussion over a jail site was on. Rumor came to the City Hall that the grand jury has finished its business and that it is waiting to see what the Council will do about relieving conditions at the City Jail. The grand jury has power to order the removal from office of Councilmen found to be derelict in their duty.

The legislators have not abandoned the idea of building a new City Jail; most of them say that they will consider the sites offered at their leisure, that by the first of the next fiscal year they will be in position to buy a jail site. Mayor Harper advised them to build the emergency workhouse at once. He said that it will form the nucleus for a real workhouse which is to be built later. The members of the police commission went with the Mayor to the Council chamber, but they did not take part in the discussion.

SOCIALISTS DISMAY.
NO STREET MEETINGS.

The Socialists are going to recall Mayor Harper because he has refused to turn the sidewalks at the principal business corners over to their agitators for political meetings. This is the threat made by a dozen of the agitators in the City Hall corridors yesterday after they had been turned down by the police commission.

A week ago a number of so-called Socialists applied in writing to the police commission for permission to hold street meetings at a number of prominent business corners. They pointed out that this courtesy is extended to a number of religious organizations and they argued that socialism is the religion of the common people.

Chief Kern returned their application to the police board yesterday with an adverse report. He recommended that no permits for political meetings on the streets be granted except just before a general municipal election. This recommendation may cost the chief three votes if he ever runs for political office—the other thirteen agitators are not citizens of the United States.

The commissioners suffered in silence while the agitators took turns in spouting; then Mayor Harper advised them to go and hire a hall for their political meetings. He said he will not permit the sidewalks to be turned over to the use of any political party while he is Mayor.

There was some more orating about the right to free speech and the menace of the predatory corporations, but the police commission sustained the Mayor and the chief by a unanimous vote.

Later there was an indignation meeting of the agitators in Job Harriman's office. Some women attended this meeting; they said they are going to force the police to make martyrs of them for the good of the cause. The agitators have a scheme to send the women to talk socialism on the street corners. If they are interrupted by the police the agitators will make a demonstration sufficient to cause some one to be arrested. Then the arrested one will be made a martyr, and the recall will be invoked to punish the unsocialistic Mayor, so the agitators say.

NO DES MOINES PLAN.
COMMITTEE REPORT REJECTED.

City Attorney Hewitt put the "Des Moines plan" practically out of commission last night when he told the charter revisionists that he inclines to the belief that the city has not the jurisdiction to submit alternate charters at a charter revision election.

The committee on general form had prepared a report in which it recommended that the Des Moines plan receive a place as an alternate when the charter revision election is held. After City Attorney Hewitt expressed a doubt about the alternates that portion of the committee report was rejected.

Chairman Works of the committee on form, wanted the revisionists to accept the report of his committee as a whole; Attorney Call proposed as an alternate that the committee report be filed. This precipitated a discussion that lasted the greater portion of the evening. The Des Moines section was laid aside for future consideration.

The general committee agreed to frame an entirely new charter in place of trying to amend the present one.

The committee decided to quiz college professors and to purchase extensive literature bearing on the question of municipal government. The indications are that the committee is preparing for an all-winter session.

For the Little Men.

The fire and police commissions met together in executive session last night to discuss the recommendation for the fire board that the minimum height of eligibles for places in the police department be reduced to five feet six inches. Recently a number of ex-sailors have applied for places in the department; the fire commissioners say they make excellent firemen, but most of them are below the minimum height fixed by the civil service board.

AT THE COURTHOUSE.

BOTH HEARTS AND HAY BURN.

LEASERS ACCUSE RANCHER OF FELOUIOUS ACTS.

Allege He Fired Their Hay, Threatened to Kill Them, Pitchforked One, and Violated Their Rights Because of Difference Over Terms of Two-Year Lease.

Many citizens of Lancaster were in Justice Summerfield's courtroom yesterday afternoon and followed with interest the evidence presented in the preliminary examination of F. Veyssett, Julius Damon and Homer Lenaones, accused by A. A. Duncan of feloniously burning hay on the Mountain Meadow ranch, near Elizabeth Lake, December 3 last. Owing to the absence of witnesses for the people, the case was continued until this morning after Duncan and his brother, H. S. Duncan, had testified to a few facts as a groundwork of their evidence to come later.

Charges of battery and threats to kill have also been filed by the Duncans against Veyssett, who owns the 900-acre ranch, which he leased for two years to the former. The trouble is said by Veyssett to be due to a controversy over the terms of the lease. The Duncans allege he told his neighbors he would kill them and that in a quarrel last Christmas he stuck a pitchfork into H. S. Duncan's leg.

Veyssett admits burning about twenty cocks of hay, being assisted by the two tenants accused with him, but he says he did so after receiving permission from Duncan, as the hay was spoiled and it was agreed that he might dispose of it as he thought fit. He asserts that, according to the terms of the lease, which expired October 31 last, they were to give notice, within a specified time, of a wish to renew it, but neglected to do so. After he had taken possession, according to agreement, they had a chance to profitably sublet, and when he refused to renew the lease, they disputed his position. A wrangle followed, in which they turned his horses out of his barn and tried to dispossess him, but he says he did not resist them as alleged. These statements the Duncans deny. Evidence will be presented this morning by a large number of neighboring ranchers.

WILL CHALLENGE.
ATTORNEYS FIND INDICTMENTS.

The various attorneys for the men recently indicted by the grand jury for alleged complicity in the election frauds at Ocean Park will attack the legality of the indictments this morning, following the lines laid down by former Coroner Lanterman's challenge of procedure.

They will be in Judge Conrey's court when the members of the jury appear to answer questions as to the method in bringing in the indictments, and will endeavor to have these thrown out, on the ground that the jury was improperly constituted. Their pleas will be withdrawn, that the court may rule upon the challenges.

Clyde M. Sage, formerly Deputy Coroner, yesterday morning filed a demurrer to his indictment, opposing it as not stating a public offense. Judge Conrey will hear arguments tomorrow morning, when, if overruled, Sage will plead.

FOUND GUILTY.
STOLEN TOOLS LEAD TO PEN.

A jury in Judge Smith's court yesterday afternoon found William Dresser guilty of having burglarized J. J. Sinsabaugh's tool shed, No. 1637 West Fiftieth street, last December. Dresser will be sentenced tomorrow morning.

Dresser testified that a man named French exchanged the tools for his silver watch, and that the next day he pawned them in a Main-street second-hand shop, where the police found them. He said he met French in a saloon, and the latter told him he was going North, and had no use for his carpenter tools, which he wished to dispose of.

Sinsabaugh testified that the tools were stolen from his shed. He hid the key in the window frame, but the burglar found it.

Other witnesses testified that they saw Dresser in the neighborhood at the time of the burglary, while police officers said they found a key in his possession that fitted Sinsabaugh's padlock, and that he told them conflicting stories.

DIVORCE DENIED.
INHERITANCE IN DISPUTE.

F. P. Kirchoff was refused a divorce from Mrs. Arlinda Kirchoff yesterday by Judge Monroe, who said that Kirchoff's charges of cruelty had not been sustained, while the wife's charges, in opposing the divorce, that Kirchoff is idle and profligate, were not proved.

The Kirchoffs were married in 1872, and have six children. In 1899 Kirchoff left his family in San Francisco and came to Los Angeles, where he has since lived. His wife testified that she did not know where he was until she heard of him in 1901, but in 1902 he visited his family in San Francisco and borrowed money from her to return here.

Two years ago Kirchoff's brother, Karl, died in Germany, and left him $60,000, of which $22,000 will go to his children after his death. After his family moved to Los Angeles, following the earthquake, Kirchoff lived with them for a short time, but soon left and again employed as his housekeeper Mrs. Bertha E. Wallace, who had previously kept house for him on Clay street, Los Angeles, and later at Long Beach. He says his wife always nagged him beyond endurance.

Mrs. Kirchoff testified that she called at Mrs. Wallace's house, and that the latter's small boy greeted Kirchoff as "papa." She told of another visit which she made with a daughter, when words passed over Kirchoff's relations with Mrs. Wallace, and the wife was ordered out of the house by her husband. Mrs. Wallace and Kirchoff both testified that the former's relations with him had never been improper. In summing up, Judge Monroe said the evidence satisfied him that Mrs. Wallace is a woman of good moral character.

But Judge Monroe also said he felt satisfied that Kirchoff had deserted his wife in San Francisco without sufficient grounds, and he commented on the peculiar fact that Kirchoff had filed in 1906 a suit for divorce from his wife on grounds of desertion, while they were still living together in the house to which the husband had invited his wife. He ordered the payment of $15 monthly for the support of each of Kirchoff's minor children until the inheritance becomes available.

FIGHT GOES ON.
SON'S INFLUENCE QUESTIONED.

E. Frank Wood, who is fighting his sister, Mrs. Margaret Purviance, of Artesia, and her daughter, Janie, to retain possession of the late Christian K. Wood's $15,000 home at No. 724 Maple avenue, for which he holds a deed from his father, testified in Judge Rives's court yesterday that he had collected rents for his father for some time before his death and held two powers of attorney. "We were close friends," he said. "I had received a large part of his estate before his death. I did say to my sister at one time that it might be well for us to secure the appointment of a guardian for father."

J. H. Waddington, the elder Wood's neighbor, testified that he thought him mentally competent while he lived at Maple avenue, but Mrs. Effie Finley, who occupied the upper portion of Wood's house, said the old man often forgot who she was, although they were in daily contact, and she considered him incompetent to manage his own affairs.

F. L. Cox, a dairyman whom Wood patronized, had formed no positive opinion as to the latter's mental competency. M. S. Purviance, who lived with his grandfather for nine months in 1904, said the old man often told him that he intended to leave Mrs. Purviance all his property. The hearing will be resumed tomorrow morning.

OPPOSES DEMAND.
SUPERVISOR ASKS FOR OPINION.

Supervisor George Alexander announced at yesterday morning's meeting of the Board of Supervisors that he will not approve Supervisor Eldridge's demand for mileage for trips taken in the highway commission's automobile, or any like requests, until the District Attorney has declared them legal.

"I am informed by Dist.-Atty. Fredericks," he said, "that they are not legal. I desire an opinion on the matter. Mr. Eldridge's demand for mileage contains charges for trips taken in the county automobile, but Mr. Shaw informs me he signed the demand without knowing that the Supervisors were charging mileage for trips so taken."

"When I am assisting a Supervisor in his district," said Supervisor Eldridge, "I think I am entitled to mileage, no matter what I ride in." Supervisors Patterson and Wilson agreed with Eldridge, who said he would go to the courts. The matter was referred to the District Attorney, after Chief Deputy Shaw said that he was not sure as to the demand's legality.

It has heretofore been the custom of the Supervisors to hire carriages, at the county expense, for trips about their districts, and also to charge for mileage, as they say they cannot cover the districts on the $750 allowed them for this purpose.

An ordinance granting the city of Los Angeles the right to construct a telephone line along county roads for use in connection with the building of the Owens River aqueduct was passed by the board, while the Supervisors denied a petition that the Hunter school district be created from portions of Ivanhoe and Los Feliz school districts, as the requisite number of names had not been secured for the petition. The bids for building the new cells in the County Jail will be considered Thursday morning.

Forest Supervisor R. H. Charlton made a number of recommendations regarding the expenditure of the $5000 forest preservation fund recently voted, and these were referred to Supervisor Manning. He also recommended that $400 be spent to complete the trail from Monrovia to Pine Mountain, to connect with the Rincon trail, that $500 be laid out in a path from the mouth of Bell Cañon to the divide between the Big Dalton watershed and the San Gabriel River watershed, $500 in repairing the Sturtevant trail from Sierra Madre up the Santa Anita Cañon to the west fork of the San Gabriel River, and $1100 on a firebreak from the San Gabriel River to the Big Dalton Cañon to confine foothill fires.

Fish and Game and Fire Warden W. B. Morgan's reports for 1907 were presented and ordered filed. For violations of the game laws, he reported forty-six prosecutions, and forty-two convictions, with $827 fines collected. Fourteen of the convicted were Japanese. Twenty-six forest fires did damage during the year, burning trees, hay and a few stands of bees. Twelve prosecutions for fire-lighting without a permit resulted in eight convictions, while $250 was collected in fines, $416 spent in fire fighting, and fifty-one permits to light fires were issued. About 5500 acres were burned over during the year.

COURTHOUSE NOTES.
BREVITIES MISCELLANEOUS.

ASKS ACCOUNTING. Asserting that his partner, B. R. Burris, has appropriated property to his personal uses, Warren W. Brown yesterday filed in the Superior Court a suit for an accounting. He says they formed a business association in Colorado in 1906, later moved to Goldfield, Nev., and that 44,482 shares of Verde Copper Company stock and 637 shares of Montezuma Development Company stock were bought with partnership funds, but that Burris recently transferred part of this to P. F. Carney, Goldfield, to satisfy his individual indebtedness. Bown asks that his right to one-half the stock be affirmed by the court.

SENT TO IONE. Frank Peters, 17 years old, was yesterday sentenced by Judge Smith to three years in Ione. He pleaded guilty to two charges of forgery.

ADMITS GUILT. B. Smith, in Judge Smith's court, yesterday morning, pleaded guilty to a charge of burglary, for having broken into Vance's drug store. He will be sentenced February 8.

DIVORCE REFUSED. Judge Smith yesterday handed down a decision refusing a divorce to James H. Bailey and Mrs. A. M. Bailey. The latter sued on grounds of cruelty. The court held both parties were to blame for their troubles.

NAMES TRANSPOSED. Through a transposition of names in connection with the suit of L. A. White against Frank Wenk, in Justice's Stephens's court last week, for balance due on a grocery bill, White was incorrectly reported in Sunday's issue as having sworn to overpaying his bill to Wenk. The suit was brought by White against Wenk, the latter making the declaration under oath, and not White.

RANCHMEN TRIED. The jury trial in Justice Selph's court of Al Breckinridge, a Compton ranch owner, and his hired man, Irving Gardenier, for alleged cruelty to animals in working sick stock, began yesterday, and was continued until this morning. The prosecution presented testimony that the horses and mules had sore shoulders. The defense says they were not sore enough to unfit the animals for work.

REPLEVINS. Arthur Letts yester-

(Continued on Sixth Page.)

BISHOP'S CUP CHOCOLATE

Containing Both the Nib and the Husk

Have a cup today—and you'll want it every day

So good to drink, so easy to make—in a minute, with boiling water. All grocers.

BISHOP & COMPANY.

COFFEE

Takes two things to make good coffee: (1) good coffee; (2) the know-how.

Your grocer will know your wants if you don't like Schilling's Best; we pay him.

MEN'S SUITS Values $25, $30, $35 $15.50

MATHESON & BERNER

Broadway, Corner Third

"Walk-Over"

Shoes $3.50, $4, $5

J. F. HUGHES, Prop.

111 S. Spring and Cor. 4th & Spring

"ON AND OFF LIKE A COAT"

Winter, with its round of calls, dances, theatre parties, and social functions, suggests the need of good dress shirts.

Cluett SHIRTS

in Coat as well as open front, or open front and back, are strong favorites with men who are particular about their dress.

They embody in fabric, workmanship and style the highest attainments of the largest shirt plant in the world.

$1.50 and up

Insist on the Cluett label, it means shirt value and correctness. Send for the Cluett Shirt Book.

CLUETT, PEABODY & CO., TROY, N. Y.

Largest Makers of Collars in the World.

EVERY LINE SHATTERED

Profits have been cut to pieces in our Banner Red Tag Sale. We have to raise $25,000 to send to our ... office right away. The only way we can do it is to sell merchandise at cost or less. Discounts in this ... range from twenty to fifty per cent. A few of the bargains:

$5.75

Child's Crib, adjustable sides, strong steel springs. Choice of several colors. Regularly $10.00. Now $5.75.

95 cents

Dining room chair with cobbler or cane seat. Solid oak, good design. Regularly $1.25. Now 95c.

$9.85

Dining-room table in golden or weathered oak. Seats 12 people comfortably. Regularly $17.50. Now $9.85.

$9.50

Eastern Royal felt mattress, just as pictured. Regularly priced at $12.00. In this sale $9.50. Weight 45 pounds. Art ticking, cable edge.

$3.75

Rip Van Winkle sanitary couch with ... frame and 3 rows tempered steel ... Bronze finish. Regularly $7.50. Now ...

$1.50

Large arm rocker, well rodded, curved back, wide seat. Regular price $2. In this sale $1.50.

EASTERN OUTFITTING CO.

620 to 626 South Main Street

Adjoining Huntington Building

Ivers & Pond

A PIANO with a long and honorable history.

A Piano with a beautiful and permanent tone.

A Piano with an artistic and elegant case.

A Piano whose every point of construction is perfect.

J. B. BROWN MUSIC CO.

ESTABLISHED 1882.

648 South Broadway · · Los Angeles, Cal.

Kodaks

Photo Supplies

Artists' Materials

Framing, Developing

Printing and Enlarging

Howland & Dewey Co.

510 South Broadway

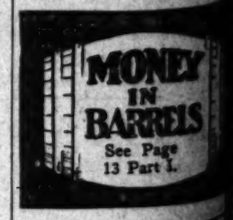

FREE FURNITURE

A new move and a mighty ... one to furniture buyers.

Come in and see how we ...

H. ARNOLD FURNITURE ...

648 SOUTH MAIN ST...

HELLO!

WANT HIGHER 'PHONE RATES.

Both Companies to Appeal to City Council.

Home Declares It Is Running at a Big Loss.

Sunset Avers It Is Sinking Many Thousands.

Officials of the Home Telephone Company are paving the way for an appeal to the Council for an increase in the maximum telephone rates to be named for this year in the public utility ordinance. The directors of the company say that they operated their lines in Los Angeles during the last six months of last year at a loss, and they protest against a renewal of the old rates in the schedule which the Council will fix this month.

Already the Sunset Telephone Company has notified the Mayor that it will ask for higher rates. This company asserts that it is running behind in Los Angeles at the rate of $50,000 a year.

The general public utility ordinance provides that the Council shall name each year a maximum rate which the gas, electric light and power and telephone companies may charge city consumers for service. This rate goes into effect on July 1 each year, and repairs in effect for twelve months. The ordinance provides that the Council must name the new rates during the month of February, and that the companies must furnish annual statements of revenue and expenditure, also of the cost and present value of their real and personal property. These statements are supposed to form the basis for fixing the new rate.

The Home Telephone officials have always held that this ordinance does not apply to their company, for the reason that a maximum rate for service is named in the franchise they obtained from the city. They argue that this franchise is a contract between the company and the city, and that any attempt now to name a new maximum rate is tantamount to impairing the obligations of an existing contract, and therefore unconstitutional.

Two years ago the Home company refused to submit an annual statement, as provided by the utility ordinance; then appealed to the United States Circuit Court for protection against the city. Judge Wellborn decided that the utility ordinance does not impair the obligations of any existing contract between the city and the company. The company promptly appealed this decision to the Supreme Court of the United States, where the case is now pending.

The franchise secured by the Home Telephone Company from the city provides that the company may not charge more than $60 a year for unlimited service while it has less than 10,000 phones in use; and that it shall not advance its rate more than $6 for each additional 1000 'phones installed. Contrary to the rule in most lines of business, the cost to the company of each telephone increases with the number of 'phones. Service is supposed to cost the company twice as much per 'phone when a company has 20,000 'phones in use as when it has but 10,000.

The rates for the Home Telephone Company, applying to the present fiscal year, are as follows:

1. For each telephone installed and maintained in any business office or premises, connected with the central exchange by an individual circuit, with unlimited service, $4 per month.
2. For each telephone installed or maintained in any house or place, other than a business office or premises, connected with the central exchange by an individual circuit, with unlimited service, $3 per month.
3. For each extension telephone, $1 per month.
4. For each private telephone exchange connected with the central exchange by an individual circuit on one trunk line, $5 per month; for each additional trunk line, $4 per month; and for each telephone station in such exchange, $1 per month.

As the Home Telephone now has but 20,000 'phones in use the ordinance rates are only about one-third the maximum rates named in the company's franchise. The officials of the company will attempt to show that the rates fixed by the Council will not permit the company to keep up its service and pay 6 per cent. dividends on its capital investment.

The following table shows the rates for telephone service charged in a number of eastern cities:

BUSINESS 'PHONES, UNLIMITED SERVICE.	1-party line.	2-party line.	4-party lines.
Louis	$12.50	$ 9.50	
	13.50	11.75	
	8.00	6.00	
Cincinnati	9.00	7.00	
Kansas City	6.00	5.00	
Pittsburgh	10.50		
RESIDENCE 'PHONES, UNLIMITED SERVICE.	1-party line.	2-party line.	4-party lines.
Louis	$5.00	$3.50	
	9.00	6.00	
	4.00	3.00	$2.00
Kansas City	3.00	2.50	2.00
Pittsburgh	3.00		

If the Council declines to raise the rates the companies have the resource of an appeal to the Superior Court. If they can convince the Court that the law is too low the court has jurisdiction to declare the ordinance fixing the rate invalid.

JAPANESE MURDERED.

Slayer Escapes After Firing Five Bullets, Three of Which Take Effect.

K. Okasaki was shot and killed about 9 o'clock last night in a Japanese restaurant at No. 211½ North San Pedro street. His slayer escaped after the five shots, three of the bullets striking Okasaki's body. Y. Tugvaka, proprietor of the restaurant, says S. Ito, a Japanese gambler, is the murderer. The detectives have a description of Ito, and are searching for him, with the assistance of the dead man's friends. No motive for the tragedy is known.

Okasaki went into the restaurant about 6 o'clock, and occupied a booth in the rear. Before he had finished his meal two Japanese inquired for him and were shown to the booth. They drank several drinks before Ito came in and joined the party.

A row ensued, and five shots were fired in quick succession. Ito ran out of the restaurant, while the other two carried Okasaki into the kitchen. Here the proprietor gave him a drink of water and left, saying they would fetch a physician. When they returned, Tugvaka notified the police. The wounded Jap died on the way to the Receiving Hospital. Two bullets entered the right lung, and the fifth ball passed through the abdomen. Five bullets lodged in the cell-like booth where the murder was committed.

The dead man's body was taken to Breese Bros.' undertaking parlors. Okasaki owned a rooming-house at No. 123 Vine street. He has a brother, Sui Okasaki, living in Los

or open
ites with
eir dress.
manship
ts of the
t value
t Book.)

TTERED

AG SALE

as $25,600 to send to our ho
or less. Discounts in this sa

$3.75
Winkle sanitary couch with ext
d 2 rows tempered steel spring
nish. Regularly $7.50. Now $3.75.

$1.50
ge arm rock-
well rodded,
ed back, wide
e t. Regular
ce $2. In this
n $1.50.

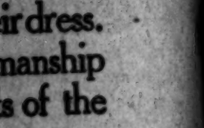

ITTING CO.
Adjoining
ntington Building

MONEY IN BARRELS
See Page
13 Part I.

FREE FURNITURE
ew move and a mighty impo
to furniture buyers.
ome in and see how we do it
. ARNOLD FURNITURE C
640 SOUTH MAIN STREET.

HELLO!

WANT HIGHER 'PHONE RATES.

Both Companies to Appeal to City Council.

Home Declares It Is Running at a Big Loss.

Sunset Avers It Is Sinking Many Thousands.

Officials of the Home Telephone Company are paving the way for an appeal to the Council for an increase in the maximum telephone rates to be named for this year in the public utility ordinance. The directors of the company say that they operated their lines in Los Angeles during the last six months of last year at a loss, and the protest against a renewal of the present rates in the schedule which the Council will fix this month.

Already the Sunset Telephone Company has notified the Mayor that it will ask for higher rates. This company asserts that it is running behind in Los Angeles at the rate of $50,000 a year.

The general public utility ordinance provides that the Council shall name each year a maximum rate which the local electric light and power and telephone companies may charge city consumers for service. This rate goes into effect on July 1 each year, and remains in effect for twelve months. The ordinance provides that the Council must name the new rates during the month of February, and that the companies must furnish annual statements of revenue and expenditure, also of the cost and present value of their real and personal property. These statements are supposed to form the basis for fixing the new rate.

The Home Telephone officials have always held that this ordinance does not apply to their company, for the reason that a maximum rate for service is named in the franchise they obtained from the city. They argue that this franchise is a contract between the company and the city, and that any attempt now to name a new maximum rate is tantamount to impairing the obligations of an existing contract, and therefore unconstitutional.

Two years ago the Home company refused to submit an annual statement, as provided by the utility ordinance; it then appealed to the United States Circuit Court for protection against the city. Judge Wellborn decided that the utility ordinance does not impair the obligations of any existing contract between the city and the company. The company promptly appealed this decision to the Supreme Court of the United States, where the case is now pending.

The franchise secured by the Home Telephone Company from the city provides that the company may not charge more than $60 a year for unlimited service while it has less than 10,000 'phones in use; and that it shall not advance its rate more than $6 for each additional 1000 'phones installed.

Contrary to the rule in most lines of business, the cost to the company of Home Telephone increases with the number of 'phones. Service is supposed to cost the company twice as much per 'phone when a company has 20,000 'phones in use as when it has but 10,000.

The rates for the Home Telephone Company, applying to the present fiscal year, are as follows:

For each telephone installed and maintained in any business office or premises, connected with the central exchange by an individual circuit, with unlimited service, $3 per month.

For each telephone installed or maintained in any house or place, other than a business office or premises, connected with central exchanges by an independent or individual circuit, with unlimited service, $3 per month.

For each extension telephone, $1 per month.

For each private telephone exchange connected with the central exchange by an individual circuit on one trunk line, $5 per month; for each additional trunk line, $4 per month; and for each telephone station in such exchange, $1 per month.

The Home Telephone now has about 30,000 'phones in use the ordinary rates are only about one-third of the maximum rates named in the company's franchise. The officials of the company will attempt to show that the rates fixed by the Council will not permit the company to keep up its service and pay 8 per cent. dividends on its actual investment.

The following table shows the rates for telephone service charged in a number of eastern cities:

BUSINESS 'PHONES, UNLIMITED SERVICE.

	1-party line.	2-party line.	4-party line.
[illegible]	$12.50	$ 8.25	
[illegible]	13.50	11.75	
[illegible]	5.00	4.00	
[illegible] City	6.00	5.00	
[illegible]	10.50		

RESIDENCE 'PHONES, UNLIMITED SERVICE.

	1-party line.	2-party line.	4-party line.
[illegible]	$5.00	$3.50	
[illegible]	2.00	1.50	
[illegible]	4.00	3.50	$3.00
[illegible] City	3.00	2.50	2.00
[illegible]	8.00		

The Council declines to raise the rate the companies have the resource of an appeal to the Superior Court. If it can convince the Court that the rate is too low the court has jurisdiction to declare the ordinance fixing the rate invalid.

JAPANESE MURDERED.

Slayer Escapes After Firing Five Bullets, Three of Which Take Effect.

Okasaki was shot and killed at 9 o'clock last night in a Japanese restaurant at No. 211½ North San Pedro street. His slayer escaped after firing five shots, three of the bullets striking Okasaki's body. Y. Tugvaka, proprietor of the restaurant, says S. Ito, a Japanese gambler, is the murderer. The detectives have a description of Ito, and are searching for him. With the assistance of the dead man's friends, No motive for the tragedy is known.

Okasaki went into the restaurant at 9 o'clock, and occupied a booth in the rear. Before he had finished his meal the Japanese inquired for him and was shown to the booth. They drank several drinks before Ito came and joined the party. A fight ensued, and five shots were fired in quick succession. Ito ran out of the restaurant, while the other two carried Okasaki into the kitchen. They asked the proprietor give him a drink of water and left, saying they would get a physician. When they did not return, Tugvaka notified the police. The wounded Jap died on the way to the Receiving Hospital. Two bullets entered the right lung, and the other passed through the abdomen. Three bullets lodged in the ceiling of the booth where the murder was committed.

The body was taken to Bresee Bros.' undertaking parlors. Okasaki owned a rooming-house at No. 324 Vine street. He has a brother, Sui Okasaki, living in Los Angeles.

HER RELATIVES ANXIOUS.

Duchess of Manchester's Health Has Been Poor Since Birth of Her Daughter.

[BY DIRECT WIRE TO THE TIMES.]

LONDON, Feb. 4.—[Exclusive Dispatch.] Announcement today of the illness of the Duchess of Manchester, formerly Helen Zimmerman of Cincinnati, O., caused surprise in London.

It appears, however, that her health has caused anxiety to her husband and father since the birth of her daughter.

The Duchess will leave Kylemore Castle as soon as she is convalescent, for Biarritz, where Mr. Zimmerman has leased a villa.

MINES AND MINING.

"SCOTTY'S" FAKE MAKING MINE.

KEYES MINE IN DEATH VALLEY STRIKES PAY.

Recalls Desert Romance in Which Scotty's Brother Was Shot—What Happened to the Boston Experts. Notes from Skidoo and Ord Mountain.

"Whispering" or "Sand Creek" Kelly of Montana, "Duck-killing" Kelly of the Black Hills, "Bluestone" Kelly of Nevada, one and the same man, a picturesque character, known throughout the mining camps of the West, is a visitor in Los Angeles from Death Valley, where he is mining salt, killing rattlesnakes, chasing chuckawallas and generally enjoying the uproarious hilarity of the neighborhood. He formerly owned Saratoga Springs, a well-known watering hole at the southern end of the valley.

He brings interesting news of development in the Valley of Mystery, not the least interesting being the information that the Keyes mine, thirty miles northwest from Saratoga Springs, has recently struck picture values in two shafts now being sunk by the owner, E. D. Mellen of Boston, under the superintendency of a man named Brockington. One shaft is down 110 feet in from two to four feet of ore averaging over $100 per ton in free-gold values and yielding many specimens of almost fabulous value. Another shaft is down fifty feet, also in good values.

News from the Keyes mine brings back memories of a desert romance, which included a shooting scrape, designed to be harmless, but which ended in the wounding of Warner Scott, brother of Death Valley Scotty, some two years ago.

It occurred soon after Scotty's return from his triumphant trip to Chicago on a special train—a trip which was taken solely with the purpose of impressing the easterner with the hot-air values in Death Valley, preparatory to the exploitation of this very Keyes mine.

And the eastern sucker swallowed the bait, hook, line and all. It was not long after the special train episode that a party of yellow-legged, be-spectacled, corduroy-clad experts arrived in the inspiring environs of Daggett, and made preparations for an examination of the fabulously rich mine. The party represented the Dupont Powder Company, stockholders of which had been induced to turn West by the glitter of Scotty's words. It was headed by D. E. Owens, a well-known expert, who had traveled safely over almost all the mining world, and who rounded out his experiences with a hand in Scotty's game in the Valley of Death. And the cards were stacked.

What that expedition did not carry into the Forbidden Land was not worth mentioning. There was a fine four-mule team, followed by a less-pretentious freight conveyer, guns of all bores, kinds, descriptions and makes, a liquor supply which included everything from hundred-yard "red-eye" through the different plebeian and aristocratic brands of whisky to champagne, and more assorted kinds of canned goods than would patch Death Valley or any other hot old place for many a mile.

And the start of that memorable cavalcade! Who among the then inhabitants will forget the imposing sight? The liquor supply had been well sampled before the hour for departure, with the result that the main hope of the eastern investors had fallen by the wayside, and was unceremoniously bundled into the freight wagon in an unconscious state. And the rest of the party was in no better shape, though just able to sit upright, as thus it passed north from the haunts of men, over the glaring sands, on north to the shadows of the Valley of death.

In order to understand subsequent events, it must be borne in mind that Scotty's mine existed only in his mind; all the rich ore he could gather by borrowing and buying from his friends had already been distributed with the eastern gudgeons to excite their curiosity and unlimber their purses. So something had to be done to turn the experts back before the true state of affairs had been learned.

Word was sent ahead to a band of accomplices, and they lay in wait for the imposing procession to put fear into eastern hearts with the crack of rifle and singing hum of leaden missiles. Wingate Cañon was the point selected for the sham attack, and there a small stone fort had been erected to conceal the men behind the guns.

All was going merrily with the party, visions of fabulous wealth arose on the befuddling fumes of booze, when the rifles spoke out. There was no intention to kill or wound, strict orders had been given to shoot close enough to call up the fear of death, just near enough to turn the party back. But the mules had not been properly approached with the details of the plan, and at the first crack of the guns they swerved from the road, ran the near wheel on a boulder and, as the wagon was tilted high in the air, a bullet tore through the soft part of both legs of Warner Scott, who was driving, and who had Owens as his box-seat partner.

That settled the trip. In less time than it takes to tell it the outfit was on its way back to Daggett, pell-mell, with coat-tails laying to the desert breeze, and with expensive canned goods marking the way by which it went. It is said that the experts waited not for the luxurious Pullman in which they came West. Anything was good enough to get away on, and so they boarded a wandering freight and faded away to the eastern land of beans and learning, trembling from the bottoms of their yellow legs to the crown of their correct sombreros.

Mellen, the Boston promoter, had put up money in order that the fabulous mine should not slip through his fingers, and eventually it passed entirely into his hands. In fact, none cared to dispute his ownership. Last fall he represented assessment work on the claims, with the result that he now strikes pay ore and may yet make a mine of what he bought as a frank fake. And thus is fact stranger and stranger than fiction.

Skidoo Float.

H. Carmichael, a well-known metallurgist of Boston, has recently made an inspection of the Skidoo camp, and has expressed himself as favorably impressed with what he saw. The main object of his visit was to make a thorough examination of the Wild Rose mine, with the idea of recommending a plan of treatment. He naturally refuses to say what his conclusions regarding the property are, but has no hesitation in saying that Skidoo camp, as a whole, gives great promise. He predicts that it will be but a short time until a railroad is constructed to tap the Skidoo and Harrisburg camps. Mr. Carmichael has had over a quarter of a century's experience in practically all the important camps in the country.

The Fagin & Martin lease on the Gold Bird claim of the Granite Contact Company has broken into ore of a greater value than any yet found on the property. The higher-grade stuff is now being sacked preparatory to what is expected to be the banner shipment of the camp. The vein is strong and well defined, and can readily be traced the full length of the Gold Bird claim, and into the Carmen claim, where it has been developed to a depth of fifty feet, with high-grade ore from the surface down to the bottom.

Charles J. Ecklund, who has been employed by the Homestake Company at Deadwood, S. D., for the past twenty-five years, has just arrived at Skidoo to take charge of the amalgamating plates at the new mill of the Skidoo Mines Company. He is considered one of the best men at his business in the United States. No date has yet been set for the starting of the new plant, but it will certainly be dropping stamps within a few weeks.

Ord Mountain.

A locality that is now attracting attention from mining men is the Ord Mountain district, south of Daggett, in San Bernardino county. Attention was called some time ago to the phenomenally rich strikes made in Hasson Bros.' mine. They are still opening up ore of high grade. The Osborn mines are being steadily developed, and much ore is blocked out, ready for shipment. Hassonville has grown into a fair-sized camp, with all the up-to-date appurtenances.

About eight miles southeast of Hassonville, at the termination of the Ord Mountains, is another center of activity. Camp Rock placer camp has installed about $12,000 worth of machinery for dry washing, and is planning to put down a ten-inch well to develop water for sluicing, and to install a mill.

Burt and Flint have opened up a large deposit of sulphide on their property on Tip Top Mountain. The Independent Copper Company has one tunnel forty feet, all in ore, and is driving another that is now 155 feet, cutting two strong ledges of carbonate.

"BUTTERFLY" PRINCIPALS DINED.

Last evening several principals of the "Butterfly" company were entertained at the monthly dinner of the Gamut Club, the guests including Misses Strakosch and Behnee, and Messrs. Stiles and Cranston.

Both performances yesterday were marked by an almost capacity attendance. Miss Vivienne, who sang in the evening, gave the best dramatic impersonation of Butterfly so far, and while not possessing the vocal strength of Strakosch, exhibited a voice of delightful quality and great delicacy in use. The tenor of the night performance was quite insufficient, and seriously marred the general effect of the music at times.

Two performances today will close the local season.

Caught between collapsing floors, several New York firemen were injured last night, while fighting a fire which destroyed a five-story structure occupied by a dry goods firm, at No. 46 Worth street, and Frank Engleton is missing. Monetary loss estimated at $200,000.

609 to 619 So. Broadway — Central Department Store — Both 'Phones Exchange 552

"YOUR MONEY'S WORTH OR YOUR MONEY BACK."

New Spring Suits $15.00

Making due allowance for a store's natural prejudice in favor of its own goods, the answer still is that no such women's suits were ever before offered at the price. The value merits a page advertisement, but limited quantity advises small space and a soft voice. The suits are of splendid quality chiffon panama in blue, brown and black; pleated skirts in the very newest spring models; natty satin lined jackets, trimmed with satin bands; fashioned for women who demand style and refinement at moderate cost. And only $15.

WOMEN'S WHITE OR NATURAL jersey ribbed merino vests, with high neck and long sleeves; ankle tights to match; lines that have been selling at 85c, and are worth $1, will be offered Wednesday at..... 58c

WOMEN'S "FINE WOOL" hose; fast black, oxford and natural grey; regular 65c and 75c values may be chosen Wednesday, at only..... 48c

ORIENTAL LACES, 15c, 20c, 25c and 35c edges and bands in white and ecru; just a little lot of 2 to 9-inch widths to be closed Wednesday at the remarkably low price of..... 12½c

IT IS EASY TO BELIEVE that this offering of pretty drawn and hemstitched linen scarfs and squares will hold the value record for some time to come. Smallest squares 15-inch; largest ones, 36-inch. Smallest scarfs, 18x27; largest ones, 18x72. Lowest price, 65c; highest price, 1.65. Choice of the lot. Wednesday, at..... 45c

WOMEN'S WELL Made flannelette gowns and skirts in a large assortment of pretty styles, worth 75c, price, Wednesday..... 50c

CHILDREN'S 98c WHITE wool sweaters; plain or trimmed with pink or blue; sizes 6 months to 6 years; Wednesday..... 50c

"Y and E"

"Y and E" stands for *Filing Systems that Simplify.*

"Y and E" is easy to remember!

YAWMAN AND FREE MFG. CO.

Complete Filing Equipment Store

Phones: Sunset M-3925 Home F-7625

420-22 South Broadway

LOS ANGELES

TONIGHT! AT 6:30

(Chartered Pullman) via SOUTHERN PACIFIC. Reduced fares credited on purchases.

LAND EXCURSION

To the Great Corcoran District

Alfalfa—Sugar Beet—Grape Lands

$25 Per Acre and upwards

FLOWING WATER AND GAS WELLS

GET TICKETS NOW FROM

Newport & Milner

Gen. Agents for Security Land and Loan Co.

357 South Spring at Fourth

Several hundred thousand dollars being expended for improvements.

Twenty-five to fifty acres will make you independent for life.

Ideal soil and climatic conditions.

You can own your own gas and water plant.

Gas and water well cost from $150 to $300.

Every advantage and comfort for ideal ranching.

Fortunes in dairying, grape and sugar beet culture.

$1,000,000 Beet Sugar Factory nearing completion.

CORONADO

Automobiling—polo—hunting —yachting—golf—tennis— fishing—gay social life—

CORONADO is California's sumptuous resort. Magnificent Coronado Hotel—"the hotel of a thousand gables"—where seasoned travelers, honeymooners and naval officers form an interesting society. U. S. Warships now in San Diego Bay. See E. W. McGee, 334 S. Spring St.

Santa Fe

The Admiral learns that Mr. Wall Street is something of a navigator himself.

A CONSTANT ANNOYANCE

Half the nervousness, half the irritability that is so common in everyday life, is really sickness, and in most cases a condition that accompanies kidney trouble.

It is the work of the kidneys to keep the blood free from uric acid and other poisons, but when the kidneys are sick, and not doing their duty, the uric acid poison permeates the body, and attacks body, brain and nerves. The irritation causes nervousness, irritability, headache, dizzy spells; makes you languid, unfit for work, and inclined to worry over trifles. Besides, there is nothing more annoying than a bad back, and backache is the most common sign of kidney trouble. You feel lame and tired in the morning, suffer day and night with dull aching in the back, and it hurts to stoop or bend or lift.

Keep your temper cool, and get the kidneys well. No person can feel cheerful and healthy if the kidneys are the least bit affected. A few doses of Doan's Kidney Pills, taken in the beginning, will set the kidneys right.

Continued treatment cures cases of long standing.

Doan's Kidney Pills are for the kidneys only, and contain no poisonous nor habit-forming drugs. They relieve congestion and inflammation of the kidneys or bladder, heal and cure the kidney tissues, drive off dangerous uric poisons, dissolve and remove gravel, and rid the body of all watery waste.

Thousands of cures prove the merit of Doan's Kidney Pills. Here is a case at home.

A LOS ANGELES CASE.

C. W. Clark, of 825 E. 11th st., Los Angeles, Cal., says: "For ten or eleven years I was subject to dull pains across the small of my back, which would last for three or four days at a time. I came to the conclusion that my kidneys were disordered, and deciding to try reliable remedy I had my daughter procure a box of Doan's Kidney Pills for me at the Dean Drug Co. They proved to be just the remedy my system required, and after I had taken one-half the box I was restored to health. I think very highly of Doan's Kidney Pills and take pleasure in recommending them to other sufferers."

DOAN'S KIDNEY PILLS

Sold by all dealers. Price 50 cents. FOSTER-MILBURN CO., Buffalo, N.Y., Proprietors.

ROYAL Baking Powder

The only Baking Powder made with Royal Grape Cream of Tartar —made from grapes—

Insures healthful and delicious food for every home—every day

Safeguards your food against alum and phosphate of lime

BEN-Z-NOL The Absolutely Safe and Reliable

Non-Inflammable Non-Explosive Benzine.

For Removing Stains, Paints or Grease-Spots from Silk Cloth, Woolens, Lace, Gloves or Any Kind of Fabric.

WARRANTED TO LEAVE NO RINGS.

A Boon to Hotels, Apartments and such other Places where the use of Inflammable Cleansing Fluids is Prohibited.

BEN-Z-NOL Surpasses all Other Cleansing Fluids in Efficiency and, unlike others, cannot possibly cause any injury, even to the most delicate fabrics, the hands or the skin.

For sale by all Druggists.

PRICES:—15 Cents and 25 Cents a Bottle.

If your Druggists cannot supply you, please notify us.

BOBRICK CHEMICAL CO.

Manufacturers of Household Chemicals.

PHONE—HOME A 2462 111-117 GAREY ST., COR. EAST FIRST ST.

MONEY IN BARRELS
See Page
13 Part I.

DR. R. W. MORRIS, DENTIST

431 San Fernando Bldg., S. E. Cor. Fourth and Main. Home F1828 Main 6841. All Work guaranteed.

NATURAL LOOKING TEETH

Artificial teeth that don't look and feel natural are a failure. We study the question of naturalness in all its phases, when restoring teeth by our ALVEOLAR METHOD. Call or write for our book. It is free.

REX DENTAL CO., 205 Severance Bldg., Los Angeles.

The Times-Mirror Company.

H. G. OTIS....President and General Manager.
HARRY CHANDLER.....Vice-Pres., Assistant Gen. Manager.
MARIAN OTIS-CHANDLER.....Secretary.
ALBERT McFARLAND.....Treasurer.
PUBLISHERS OF

Los Angeles Daily Times

Vol. 22, No. 64. Founded Dec. 4, 1881. Twenty-seventh Year.

Daily, Weekly, Sunday, and Weekly Magazine.

EVERY MORNING IN THE YEAR.

THE NEWS—Our Associated Press service covers the globe, transmitting over 30,000 words daily, not including specials.
TERMS:—Daily, Sunday, and Magazine, 75 cents a month, or $8.00 a year; Daily, without Sunday, $7.50 a year; Sunday, $3.50; Magazine, $3.50; Weekly, $1.50.
TELEPHONES:—Counting-room, Subscription Department, Editorial Rooms, City Editor and Local News Room: Sunset, Press 1; Home, ask for THE TIMES.
AGENTS:—Eastern Agents: Williams & Lawrence, Brunswick Building, 6th Ave. and 20th St., New York; 1324 Marquette Building, Chicago; Washington Bureau, 46 Post Building. (THE TIMES on file;) San Francisco office, Room 1208 Crocker Building, Arthur L. Fish, Representative.
SWORN CIRCULATION—Daily, net average for 1903, 18,902; for 1907, 40,258; for 1904, 20,121; for 1905, 25,721; for 1906, 36,726; for 1901, 28,448; for 1907, 39,800; for 1903, 29,342; for 1906, 37,703; for 1902, 43,190; for 1908, 50,501 copies; Sunday average for 1908, 70,749 copies; daily average for first 4 months of 1907, 83,853.

Yesterday's Regular Edition 50,200

THE TIMES has a far larger bona-fide circulation than any local rival. The industrious, substantial, liberty-loving classes are its steadfast patrons. The greatest volume of business advertising, the finest display, the best classifications, the largest results to advertisers. Proofs undeniable.

Offices: Times Building, First and Broadway.

Entered at the City Postoffice as mail matter of the second class.

Part II: Editorial and Business—City and Country

Editorial Pen Points

Every man can make the world better to the extent, at least, of making himself better.

"The mastery of the Pacific" is evidently regarded as a question of who has the most ships.

The valleys of California are just beginning to discover that they can grow anything from a pimpernel to a Sequoia.

Sometimes it is well to have a power behind the throne, but Franco does not seem to have met the requirements.

The Duke of Abruzzi is now reported to have his eye on an American heiress. Pretty soon we will not have any left.

All the sunshine that falls from the blue skies of California is of no avail to him who has not sunshine in his heart.

No doubt the anarchists of Chicago thought they would get some public sympathy by referring to policemen as "swine."

Congress is certainly a great institution. It pays salaries to about 200 members who do nothing but sit around and listen.

Yesterday was, climatically, one of those days on which Southern California bases the claim that it is next door to heaven.

A large number of decent men hold aloof from politics not because it is a whirlpool but because it is too often a cesspool.

If all the debts that are owing in the world were but debts of friendship there would be fewer people afflicted with heart disease.

The government ought to at least leave a few tugboats on the Atlantic Coast. We are not hogs, out here in the middle of the world.

The Valley of the Nile may be very wonderful, and all that, but down in Imperial they have what might be called the Valley of the Smile.

Many of the political questions that Mr. Bryan brought up have been eliminated, and all that now remains is to also eliminate Bryan.

The United States Senate never makes a noise. A noise is the one thing that the Senate is still willing to leave in the hands of the people.

Mr. Bryan may be a crusader, as Bourke Cockran asserts, but it is not so clear that he is what some old line Jacksonians would call a Democrat.

Fighting Bob will have to look out for rocks as he steers close to the coast of Chile, but he need not fear that the Chileans will throw any at him.

Olaf Tveitmoe is now devoting his attention to excluding Asiatics from this country although it has been shown that he is rather yellow himself.

It is not impossible to detect an anarchist because it is impossible for an anarchist to travel a block away from home without taking his mouth along.

It would appear to even the most disinterested observer that Sam Gompers and his labor unions have proceeded entirely according to the unwritten law.

Not as a matter of news, but merely to show how monotonous things are, we call attention to the statement that F. Aug. Heinze was sued again yesterday.

The old suggestion of the Kaiser to form an international league for the suppression of anarchy and anarchists ought to again attract widespread attention.

With the discovery of a stick of dynamite in the hold of the battleship Ohio the prayers for the safety of the fleet are seen to have been incited by the facts.

It is said that Miss Elkins, for whom the Duke of Abruzzi is setting his cap, often "follows the hounds." It also appears that some of them have been following her.

What is now to be feared is that the newspaper correspondents accompanying the fleet will all want to write books entitled "South America as Seen From a Porthole."

The widow of every honorably discharged soldier of the United States is now booked for a pension of $12 a month. There never was a better uncle than Uncle Sam.

The Democrats in Congress have tried hard to fill the party's sails with wind. When it comes to a question of wind the Democrats can always be found to the fore.

The bandit Rahuil is said to always treat his prisoners well, but that's no more than should be expected of him in the face of the enormous board bills he charges.

No attention will be paid to the Patagonians by the fleet on its journey, for the reason that the Patagonians are a people who wouldn't know a fleet if they saw one.

The avowal of murder is equal to the execution of the crime itself. Therefore the instant men and women declare themselves anarchists prison walls should ache for them.

It is perhaps unnecessary to call the attention of the people to the fact that the Pacific Coast States have ceased to send men like Stephen M. White to the United States Senate.

Every mother in the world, whether she lives in a palace or a hut, will feel an ache in her heart for the stricken mother and wife who weeps above her dead in the gloom of Des Neccessades.

PUBLIC MONEY FOR ENTERTAINING FLEET.

The Fleet Committee has requested the City Council and the Board of Supervisors to appropriate $5000 each from the public funds to help defray the expense of a suitable entertainment for the officers and men of the battleships on the occasion of their visit to Los Angeles. The Times sees no reason why the city and the county should not contribute the sums asked or why the two bodies named should not cordially assent to the proposition.

We are all proud of our American navy. The more we see of it, the more we admire it. The recent acquaintanceship with Rear-Admiral Dayton's squadron gave Southern Californians a better appreciation of the navy and its personnel than they ever had before. By common consent Los Angeles will do the happiest and the proudest thing she can when Admiral Evans and his gallant men heave in sight. The reception will be hospitable and handsome—and it will cost money.

Now the fairest and the most satisfactory way to raise the money is by an equitable distribution of what might be called the assessment. Money appropriated from the public funds for this purpose comes from all taxpayers in proportion to their possessions. The burden is evenly distributed. This is a much fairer mode of raising the money than compelling a comparatively small number of merchants and business men to subscribe the amount needed. And The Times does not believe that any citizen who has paid a tax into the city or county treasury will object to having a small portion of it devoted to the entertainment of the fleet.

THE RIGHTEOUS REIGN OF LAW.

Were ever prophets, seers or lawgivers more fully under the guidance of divine wisdom than the wonderful men who laid out the plan and filled in the details of the American government? No other system was ever devised so perfectly to insure the righteous reign of law and thus secure to all their liberties free from personal tyranny or mob violence. May heaven long preserve to us the full enjoyment of this system by which one function counterchecks the other and thus spreads the broad segis of just laws over all and guards us from the ephemeral excitements and impulses of personal influences and of momentary aberrations of mind such as all peoples are at times subject to.

This is all so well illustrated in the latest decision of the Supreme Court of the United States, which applies the provisions of the anti-trust laws to labor-unions—the most arrogant and dangerous of all trusts ever organized to secure to a portion of the people special privileges denied to all others. How monstrous it has seemed that all these recently devised measures enacted to give all an equal opportunity to work and do business should be so construed as to restrain some persons within the narrowest limits of action while others were to be permitted to monopolize the major portion of all opportunities to make a living! By this decision equality for all before the law is maintained and there is to be one law, one construction of the law, one administration of the law for all individuals and all artificial organizations of persons. Liberty was at an end and the republic a farce if every corporation organized under the laws, doing important business for all the people, providing employment for the masses, most beneficial to all interests, was to be put in a strait-jacket, subject to the meddlesome interference of special commissions and made to walk in paths so narrow that movement was almost impossible, while labor organizations formed without reference to the general good, indeed for the acknowledged purpose of serving only special interests, for securing important rights denied to all but members of these bodies, were to be allowed to set themselves above all law and to pursue a course marked out by the willfulness and overbearing spirit of criminal, mischievous, disloyal leaders, were to be responsible to no law, no power, no court.

A local court under a newly appointed judge may easily be swayed for the time being by any popular clamor of the hour. Such a court may err in given cases where on new questions the excitement of the moment may bias the judgment of men who at heart are honest and mean to be just. The final decision rests with a court whose members owe their seats to former administrations, who have been sufficiently long removed from the sphere of popular excitement, who by long years of study, practice in law, and presiding over courts have arrived at a maturity of judgment which is free from impulse, popular influence and bias of all kinds. Here law reigns supreme and here even-handed justice holds the scales.

The perpetuity of this republic, the enjoyment of liberty, the protection of laws just to all, depend on the preservation intact of the system of government so carefully worked out, so wisely followed in the minds of the wise men who laid the keel of the ship of state, set every spar in place and stretched every rope by which its movement is controlled and its course determined. Every loyal American citizen will be jealous for the preservation of this system in all its integrity. Men come and go, generations pass, administration follows administration, but this people has nothing to fear, no anxiety to disturb them so long as law governs us and we are protected from all mere personal policies and from the exactions of mobs organized for unlawful purposes.

THE PREACHER AND HIS MESSAGE.

That is a startling appeal which Rev. William H. Babcock of New York makes to his flock. He asks their permission "to preach the truth for two years."

What has this preacher been doing? What will he do when the two years are passed? He has been preaching for twenty years. What message has he been bringing? Have his sermons been lies? If he "preaches the truth two years" and he finds the truth is not popular and does not fill the pews nor raise his own salary, will he go back to the old practice and prophesy smooth things and deceits? Mr. Babcock says he would not have gone into the preaching business at all had he known he "was putting his head in the noose." If he has found that his position forces him to preach what is not truth, why does he stay where he is? No doubt the "noose" is not hauled very taut, as the sailors say. He could pull his head out if he preferred truth to a good salary.

At the end of twenty years of study and preaching Mr. Babcock rather late in the day has come to the conclusion that the Bible is "not a solid chunk of truth." This opens up a number of questions. Is the Bible a "solid chunk of untruths," or has Mr. Babcock misunderstood the Book all this time he has been teaching from it? What has he looked for in the pages? Does it not agree with Spencer's system of ethics, with Huxley's theory of evolution, with Buckle's philosophy of history? Is there not enough in the book of the higher type of morals, the purest religion the world has ever known? Could not Mr. Babcock find in it enough material for constructive work in building up his people into strong, pure manhood and womanhood? Is it well for him to forget, forsake this important constructive work and devote his time to destructive work in showing his people that the Bible is not something that it does not assume to be? He may show that the Noachian deluge never occurred. He may discuss the Elohistic and the Jehovistic threads in the story. Will that do New Yorkers more good than to teach them what "pure religion, undefiled before God and the Father" is?

If Mr. Babcock goes off half-cocked in this way, who is to say him nay? If his soul is set on fire with the torch of truth all he has to do is to let his "light shine" and not permit any congregation of men to clap a bushel or other blind over it. All the people of his church could do would be to proclaim his pulpit empty and the commissary cut off. That is what usually happens to those who see a light not seen of others. Persistency in preaching the truth often leads to very inconvenient results. There was once such a Preacher who found the world would not furnish a place to lay His head, to say nothing of well-furnished parsonages and broadcloth garments. The preacher of the truth does not usually find his wardrobe all purple and fine linen nor his fare sumptuous all the days. Preaching truth often leads to thorny paths, if not to thorny crowns. Gethsemanes and Calvaries may lie along the way.

The preacher who cannot take up his cross—lay down his salary—for the sake of THE TRUTH, never saw a glimmer of its light. It is a mere ignis fatuus which has dazzled the eyes of Mr. Babcock if he has to wait for permission to hold the torch on high and let it light all men, whether congregations permit or forbid.

STOCKADE INSTEAD OF JAIL ENLARGEMENT.

The Council has done wisely in deciding to build a stockade for temporary prisoners, in order to relieve the distressing pressure on the City Jail, instead of attempting to enlarge the present jail quarters. Revolting and inhuman conditions have prevailed at the institution on First street for all too long a time, and the sooner the proposed workhouse is in operation the better. To incarcerate a fellow-man or woman in the overcrowded, unsanitary and barbarous jail tanks, as things are now, is as great a crime as aught for which an offender is locked up. All haste should speed the proposed relief measures.

It is the purpose of the Council to seek a location for the stockade which will not be offensive to anybody, but will accord with the plan to work the hobos and other prisoners in the preparation of sand and gravel taken from the river bed, or in similar occupations. Not only can the workhouse be made self-sustaining, with proper management, but it would be practicable for the city to use the labor of some of the unfortunates in certain of the building operations. The prisoners may be kept on a sort of military discipline and regimen; they may be compelled to do the care-taking and to look after the hygiene of the "camp." The "camp" idea might be carried out in many particulars, and with benefit to all concerned, in the conduct of the stockade. The general plan of the Council is to be commended; its success all depends upon the judgment with which it is carried out.

AN EMPEROR "ON THE SIDE."

The paragrapher is no respecter of persons. He will talk just as disrespectfully about an Emperor who believes he rules by divine right as he will about Mr. Dooley who knows that he reigns by favor of the public. Yesterday he said: "The Kaiser is both a King and an Emperor; so is Edward VII of England. But Wilhelm is always referred to as 'the Emperor,' while Edward is referred to merely as 'the King.' What's the reason?"

It is easy to see that this question shows a genuine thirst for information and so it may be explained that while the German ruler is an Emperor by virtue of being a King, the wearer of the British crown is not a King because he's an Emperor. Now what can be more simple than that? It is conceivable, however, that some people who are unused to simplicity may require further details before they arrive at the solution of the distinction which is a difference. For their benefit it may be mentioned that the Kaiser has to parade the fact that he is in very truth the German Emperor quite apart from the fact that he is King of Prussia; at the same time he knows that he is not the Emperor of Germany. It sounds peculiar to state that the man who is German Emperor is not Emperor of Germany, but that is the case.

But in order to stop this explanation from becoming a trifle involved, it may be said that the German empire is a union of twenty-five sovereign States, the supreme direction of which has, by the vote of the Reichstag or Diet of the North German confederation, been vested in the King of Prussia, who accordingly bears the title of German Emperor (Deutscher Kaiser.) The imperial dignity is hereditary in the line of Hohenzollern. The kingship is subordinate to the higher authority.

With King Edward it is just the other way; being Emperor is something "on the side" with him, a mere pleasing addition to the regular duty of ruling. His title in all its gorgeousness is: "Edward VII, by the Grace of God, of the United Kingdom of Great Britain and Ireland, and of the British Dominions Beyond the Seas, King, Defender of the Faith, Emperor of India." That certainly is quite a mouthful, but it will be noticed that the Emperor business was an afterthought and refers to India only. As a matter of fact, the astute Disraeli, wishing to "jolly" Queen Victoria, amended the British sovereign's title in 1876 to include the Emperor (or Empress, as the case may be,) idea. Being King is good enough for Edward the Peacemaker, and he does not blow much about being an Emperor. The Kaiser's supreme title was secured in the seventies, too, and it has to be kept very much to the front in order that the possessor can "hold his job." Edward VII could be a King without being an Emperor, but the Kaiser could not. These few enlightening observations may give the paragrapher a greater respect for Kings and Kaisers, but we beg leave to doubt it. Flippancy has marked him for her own.

They say the way to get rich is to go into debt. It is also the way to acquire nervous prostration.

HA—HA!

STORE RENTAL IN DULL TIMES.

It is useless to try to arrange business on any other basis than that of economic science, whose fundamental principle is supply and demand. Under this law a thing is sometimes worth more than its intrinsic value and sometimes less. It is utterly vain to attempt to disturb the operation of this law in the long run.

We say in the long run, because we may see how this law is about to work out and therefore may aid business very materially by anticipating the results in one way or the other. Such an instance lies before the business men and the landlords of this city at this particular time.

Glance back—as we have to do continually in reasoning about present conditions. We have been growing so rapidly in population and in business here in Los Angeles for so many years that the builders have found it impossible to keep ahead of the demand for stores and premises where manufacturing is done. The result of this congestion has been to maintain rentals at an exceedingly high figure. This was not to be complained of and was not complained of because the conditions not only justified the rentals demanded but made these high rentals obligatory.

There has taken place, in the last six months, a great change in the retail and wholesale business of this city and in its manufacturing enterprises. The incomes of people very generally have been cut down, in some instances cut off. This has lessened the general volume of business. When the retailer sells less, the wholesaler finds his operations curtailed and with the cessation of building, of extending railroad lines and similar enterprises, the manufacturers find their business slack.

The rents that business justified and sustained in the days of great and unparalleled prosperity are no longer possible without bearing very heavily upon the mercantile class. Of course business cannot be carried on at a loss. Here comes in the operation of the economic law. If merchants do not make a little profit they will go out of business. The closing of an establishment will follow and premises will be left vacant. With vacant premises there will be an obligatory decline in the rentals.

It seems that it would be a wise course for the landlords of the city to take cognizance of this rapidly approaching condition and by anticipating the action of the economic law that governs all business, supply and demand, to lessen its force and thus lessen its effect. It will undoubtedly be better to make a pretty general reduction to meet the necessities of the conditions pressing upon the mercantile class than to force business men to close out their business, shut up their premises and thus leave vacant stores returning no rent at all. The question is one for the landlords of the city to decide according to their own wisdom for their own protection and benefit.

PULLMAN COMPANY'S GOOD POLICY.

The Pullman Palace Car Company has just distributed $175,000 in gifts to employés who have been uniformly polite in their dealings with the patrons of the company's cars. A month's extra pay was given to 3770 conductors and porters. The average was about $40 per man.

This is good policy. It might well be carried much farther. How much it would raise the standard of service and lower the degree of friction between paymaster and wage-earner if good service were sure of special reward. To be sure this is a certainty in a way. The diligent person is sure of rising more rapidly than the negligent and is surer of his place. But in the case of the average employé he soon reaches the top of his ladder and then the faithful worker is no better off than the other kind.

Such a policy would pay the employer directly in a higher quality of service and the relations between the two classes would be more cordial.

HOROSCOPE FOR

Wednesday, February 5, 1908.

Beware the sudden word, and hold thy peace.
Fortune is his who bids his passions cease.

This is the 36th day of the year. The moon, 3 days old, has Saturn in ecliptic conjunction.

Quarrels between the sexes are threatened this day from small causes. Business complications will suffer if tempers be not curbed.

The influence becomes milder in the afternoon, when those in high office will be disposed to grant unusual favors.

A good day to seek work or new business, or to submit novel propositions. Push all business.

A lucky day for stenographers and book-keepers.

Heavy objects overhead carry menace.

The woman whose birthdate this is will meet with a strange but pleasing adventure during the twelvemonth. The young will be courted.

The man with a birthdate today must strive to keep his money where he can handle it readily. He must guard his health.

The girl born today will be too fond of pleasure. She should be taught to appreciate things of the spirit.

The boy born this day will be inclined to wild actions and unconsidered conclusions. He needs prudence and a sense of responsibility.

Inventions.

The devil invented a warm bed to discourage early rising, and the Lord arranged cold bathrooms to hustle a man in getting dressed.—[New York Press.

SCIENCE NOTES.

Acetylene Gas.

Acetylene gas is said to contain the largest ... portion of the violet rays which make ... natural light to read by, which causes it to ... into the farthest corners of rooms, straining ... eyes the least. It gives off no odor or ... does not vitiate the atmosphere. It is now used ... lighting 150,000 homes and 350 towns in the ... States.

An Island's Rise and Fall.

Nushima, off South Japan, which heaved itself ... existence about the time of the San Francisco ... quake, has sunk beneath the waves again with ... suddenness. It is thought that its disappearance ... the result of another submarine earthquake. It ... in December, 1904, that a large island was ... to be emerging from the sea, the land continuing ... develop to the accompaniment of subterranean ... blings, pillars of fire and clouds of steam. ... fishermen found that for a mile about the island ... water was so hot as to make the land unapproachable. Finally, however, some natives landed ... formally annexed the island to Japan, discovered ... to be two and three-quarters miles in circumference ... and about five hundred feet above the sea level ... its greatest altitude.

Power of a Volcano.

The power of the forces behind the lava ... from a volcano was one of the interesting ... observed by Prof. Thomas A. Jagger of the Massachusetts Institute of Technology and his party ... their recent exploration tour of the Aleutian Islands. On one of the Bogoslof Islands a spine was found rising from a volcano exactly similar to the one arising from Mount Pelee. Investigation showed it to be formed by a huge mass of lava forcing its way up through a mountain of solid rock and breaking the mountain in two parts by its power. By the various formations that Prof. Jagger observed it appears that the Aleutian Islands are in a state of continual upheaval and volcanic activity. All the islands of the group appear to have risen considerably in the past few years.

Transmutation of Elements.

Prof. Herbert N. McCoy of the University of Chicago has announced that the changing of one of the metals into one another is now possible. In view of his statement that the elements may no longer be considered immutable and that matter is but one primitive sort, subject to changes, Prof. McCoy told of the production of different gases from elements in his own laboratory. The presence of radio-active conditions in the atoms is responsible for the changes.

The chemists of the middle ages, then, were wrong only in attempting to disintegrate the metals by chemical processes such as were then known, according to Dr. McCoy.

The discovery of radium is an important ... the theory and the radio-active changes is to ... give the best examples of separation of ... The study of radium is likely to prove a ... solution of the problem of transmutation, ... but cleared, he declared.

The New Anaesthetic.

The new anaesthetic discovered at the Rockefeller Institute for Medical Research in New York is ... salts, or, to give it its scientific name, sulphate of magnesia. It was discovered by Dr. Samuel P. Meltzer, one of the Rockefeller experimenters. Its greatest value is that it permits any sort of operation without danger to the heart of the patient. ... local or general anaesthesia, it is said, may be produced by the injection of a 20 per cent. solution of the familiar drug into the nerve tract governing sensations of the part to be operated on. It will prevent deaths from the powerful reactionary influence of ether and chloroform, the institute members believe. And it will give a chance of life to those whose fragile hearts would not stand the stress of the administration of those drugs. ... —though the institute physicians are almost afraid to believe this true—be an antitoxin for the germs of tetanus, or lockjaw. It worked out splendidly in one case of this terrible disease and may be tried in others.

IN THE BIG INDUSTRIES.

China's Great Steel Plant.

The extent to which China is awakening to ... ally receives confirmation in the announcement ... a great steel plant is to be erected at Hanyang, exclusively by Chinese capitalists, the initial cost of which is estimated at $6,000,000. Inquiries as to cost of the machinery are already being made in the United States. The proposed investment of such a sum of money in a single enterprise which will either be a success or a colossal failure, shows that the old conservatism is passing away, and that the future may see a tide of manufactures flowing from the Orient at a cost difficult to be met under labor conditions everywhere else existing.

In the Lumber Country.

The lumber mills of Washington, which have shut down, are utilizing the idle period as an opportunity for overhauling the plants and putting in new machinery. The work being done on the Dempsey Lumber Manufacturing Company's mill at Tacoma will make it, when completed, one of the largest in the country. At the present time there are only about twenty-five of the 475 shingle mills in that State in operation. Shipments are now light East and it is expected the shingle mills will not be generally starting operations.

Shingle Mills to Open.

Practically all of the shingle mills in Washington will resume operations about March 1, after a shut-down of from three to six months. There are 475 mills in the State and all but about 4 per cent. are now down. When these idle plants start up, employment will be given to 12,000 men. A big majority of the straight shingle mills belong to the association, but a great many of the combination's mills work with the Shingle Men's Association. Many of the combination mills have closed their shingle departments.

Convicts to Make Sugar.

The penitentiary system of Texas has bought ... acres of sugar land with all implements, etc., ... total price being $650,000.

Of this, 13,000 acres is bought from the ... Trust Company of St. Louis for $450,000, the company retaining the two sugar mills and the refinery, which is the largest independent refinery in the United States.

The purpose of this purchase is to work the convicts, taking them out of competition with labor in manufacturing industries.

Have You Seen
The Six Ship's Chronometers
(One went to San Pedro today.)
In Our South Window.
Come today and see the row.
All in at one time for repairs.
If your watch needs repairing, bring it along with you and allow us to put it in good order.
Montgomery Bros.
JEWELERS.
Spring Street at Third

Income Paying Investments
Are the best restorers of confidence and Units of Trustee Properties are the best Income Investments. They stand the test of present conditions. They never pass a dividend day and they steadily grow in value. Call for Booklet No. 5.
The Trustee Company of Los Angeles
357 S. Spring Street

MUSIC AND THE STAGE.

ther Franz von Schoenthau, when ... rote the play of "Little Dorrit," or ... garet Mayo when she "adapted" it ... the Anglo-Saxon from its Teutonic ... has taken some remarkable liber... with the characters and the plot ... harles Dickens's famous novel. Cer..., neither the one nor the other is ... recognizable to the shocked ... of Dickens. It may be that the ...ncies of the case demanded this ...dlage, for it could not have been ...ny matter to compress such a dif... and bulky book of fiction as "Lit... Dorrit" into the narrow limits of ...ee-act play. Still, it is conceivable ... the job might have been done a ... less bunglingly.

...necessity a great many of Dic...'s characters have been left out of ...play—but why wasn't Mrs. Clennam ...igned to the same limbo? She is ... for five wearisome minutes ... the second act, where she serves ...useful purpose whatsoever. Quite ...e contrary, her lachrimose inter... with Amy Dorrit only tends to ...ss the audience, for it leads to ...ctations that come to naught. Amy ...ly promises to turn a cold shoul... to Arthur Clennam, but she ap... ...ntly forgets all about it, and in ... third act she is as nice to him as ... please.

...nting, then, that the William Dor... of the play is not the father of the ...eless as we have learned to ... and love him, granting that Amy ... Dickens's Little Dorrit, and that ...and Young John and Arthur Clen... were "made in Germany"—admit... all these changes in character with ..., we also admit that there is ... of charm in the play of "Little ...," especially through the first ... which gives us more of Dickens ...ss of Schoenthau-Mayo than the ...d and third acts.

...eedy, if Miss Mayo was one of ...udience in the Belasco Theater on ...y or Tuesday nights, she can ...e fault to find with the Belasco ... of interpretation of her adapta...

The play was given with scarce... flaw in the reading of the lines, ... hardly a hitch in the "business," ...ith an all-round intelligence that ...t unusual.

...n we consider that these characters are "creations," that each ...ry one of them has been ... and given the breath of life ...short week, the wonder grows. ...num's William Dorrit was well-...perfect in every detail, from ges... ... and make-up to the slightest ...e and intonation. Mr. Barnum ...ster of a refined and delicate art ...akes him peculiarly fit to inter... character like that of William ...old and broken by eighteen ... of humiliation, yet clinging with ...tiful pertinacity of a weak na... to the empty prestige of his for...

...ally finished, in its way, equally ...ng and appealing, is the Little ... of Miss Emmet. Indeed, this ... has never given us a character ...om the touch is so light and yet ...ect and convincing. Amy—Dor...vincible sweetness, her patience, ...selfishness, her ingenious inno... her loveliness of body and soul—...se are here.

Stone does his usual careful and ... work in the rather colorless ... of Arthur Clennam, who is, how... much more human in the play ... he was in Dickens's story. Mr. ...'s Young John is excellently ...ed, without a hint of carica... and the same is true of Mr. ...ce's very life-like Chivery, Mr. ...e's Pornsby, who upheld his in... ...le right to be "vulgar" in the ...resence of Mr. Dorrit. Is it ...e, we are indeed glad that he ...ds in making his point every ...

...must one forget to mention the ... six or eight of them, who ... sing and knit under Amy ...ring tuition, in Marshalsea ... They add much to the sweet... and charm of the play—and some ...e good acting, too, whatever ...y think of their singing in "God ...e King."

...ney, money; who's got the ...y?

...is the keynote of "Way Out ... an atrocity in several spasms. ... Dick Ferris is venturing upon ...ilarium patrons this week. Dick ...that he will get the money; ...while, sometime during the action ... play, everyone in the cast has ...ed the Indian girl, and she is ... which is perhaps the only reason ...t left out of the game. And as ...ney is $30,000 worth—stage ...though it looks like scrip—it ... a shame to cheat even a blind ... squaw out of a chance to finger ...

...Ferris unblushingly and uri... admits that he was the prin... carpenter of "Way Out West." ...uts part of the blame on one ...and Grahame, but as Ferdinand ...here, Dick must assume the en... responsibility. It is a heavy ... even for his sturdy shoulders ...ry and as he now has the grip ... that he can scarcely talk, his ... for its perpetration are neces... delayed till he finds his voice ...

...kindliest way in which to sum... "Way Out West" is to say that ...ossible. It bears striking fam...blance to so many other plays ... parentage is a matter of the ... Burke's Peerage of stage suc... It has so many impossible sit... that the average melodrama ...let and rigidly correct portrayal ... sober life in comparison. And ...e so numerous a set of thrill... ...ments that it even begins with ...and the end of every act wit... everybody so complicated that ...as if the tangled skein could ...e straightened out. Even at ... the end, Dick has to die in ...e double roles, to avoid meet... ...self going out and coming in. ...and here's the truth of it—the ...that saw it last night liked it ...ely, though some of the regular ...s were not sure whether they ...being a really fine drama or be... ...d. There were several curtain ...after the first act, and actual... after all the others, ordinary ...e being entirely too tame.

...out of a sick bed, played Sam ...ve Grigsby, twins, and did it ...as his fever, or medicine and the ...the cast would let him, which ...praise. Florence Stone as a ...with yellow hair hanging ...her back, and skirts not much ...her knees, was tremendously ...Frank Beamish played Iker ...in a fashion to make this ...comedy role positively an... ...e Joseph Kilgour was as ...e the minister that he could ...come a bishop without the ...of an expression. Harry Von ...was a most villainous villain, ...rence Barker, was a sweet ...Indian thing, such as you never ...the stage.

...and Walters in a musical ...entitled "In the Streets of ...furnish good entertainment at ...this week. The much-an... ...ounced street piano is introduced ...concert instrument and serves ...satisfactorily as an accompani... ...the violin. Geiger does some ...on his violin which are amus... ...musical, and the few tan... ...matches of melody which ...in the course of the act lend ...the belief that the man might ...claim to be a violinist if he ...the buffoonery to a less ...musician.

...Deane & Co. in "Christmas

NCE NOTES.

id to contain the largest pe-
rays which make sunlight the
by, which causes it to diffuse
rners of rooms, straining the
iven off no odor of soot and
mosphere. It is now used for
s and 350 towns in the United

Fall.

Japan, which heaved itself into
me of the San Francisco earth-
ath the waves again with equal
ought that its disappearance is
submarine earthquake. It was
that a large island was seen
the sea, the land continuing to
paniment of subterranean rum-
e and clouds of steam. The
for a mile about the island the
to make the land unapproach-
ver, some natives landed on
island to Japan, discovering t
quarters miles in circumference
red feet above the sea level a

forces behind the lava ejecta
one of the interesting things
homas A. Jagger of the Massa-
Technology and his party h
on tour of the Aleutian Islands
olof Islands a spine was found
no exactly similar to the one
Peles. Investigation showed t
ge mass of lava forcing its way
ain of solid rock and breaking
parts by its power. By th
that Prof. Jagger observed i
utian Islands are in a state o
and volcanic activity. All th
appear to have risen consid
years.

ments.

McCoy of the University of Ge
that the changing of elements
her is now possible. In suppo
t the elements may no long
table and that matters are n
ort, subject to changes, Pro
production of different mate
is own laboratory. The pos
conditions in the atoms in ha
anges.

the middle ages, then, we
pting to disintegrate the me
such as were then known, s

radium is an important fact
radio-active changes in nat
ples of separation of elemen
n is likely to prove a comple
blem of transmutation, now o
red.

tic discovered at the Rockefe
Research in New York is pu
its scientific name, sulphate
scovered by Dr. Samuel P. Mc
efeller experimenters. Its gre
permits any sort of operati
he heart of the patient. Ins
esthesia, it is said, may be pu
on of a 20 per cent. solution
to the nerve tract governing
art to be operated on. It
n the powerful reactionary p
chloroform, the institute wi
will give a chance of life t
hearts would not stand th
istration of those drugs. It m
te physicians are almost ab
—be an antitoxin for the d
It worked out splendid re
terrible disease and may be

BIG INDUSTRIES.

Plant.

ch China is awakening indus
nation in the announcement
is to be erected at Hankow.
e capitalists, the initial cos
t $6,000,000. Inquiries as to
y are already being made in
proposed investment of so
a single enterprise which
or a colossal failure, shows
n is passing away, and that
e of manufactures flowing o
difficult to be met under th
where else existing.

tory.

of Washington, which have
lizing the idle period as a
auling the plants and putting
he work being done on the
anufacturing Company's mo
e it, when completed, one of
tory. At the present time th
nty-five of the 475 shingle m
ration. Shipments are now g
ected the shingle mills will
g operations.

en.

the shingle mills in Washing
ons about March 1, after a s
to six months. There are
d all but about 4 per cent. of
idle plants start up, employi
000 men. A big majority of
ills belong to the associations
e combination's mills work
Association. Many of the
closed their shingle departm
gar.

ystem of Texas has bought
n with all implements, etc.,
50,000.
rpes is bought from the Lla
St. Louis for $450,000, the
the two sugar mills and the
largest independent refinery

is purchase is to work the
m out of competition with
ring industries.

ve You Seen
hip's Chronometers
t to San Pedro today.)
r South Window.
lay and see the row.
one time for repairs.
atch needs repairing,
along with you and
put it in good order.

gomery Bros.
JEWELERS.
Street at Third

aying Investments
restorers of confiden
Trustee Properties a
me Investments. The
t of present condition
ass a dividend day a
grow in value. A
No. 5.
Company of Los Angel
S. Spring Street

MUSIC AND THE STAGE.

Franz von Schoenthan, when
wrote the play of "Little Dorrit," or
Mayo when she "adapted" it
the Anglo-Saxon from its Teutonic
has taken some remarkable liber-
with the characters and the plot
Charles Dickens's famous novel. Cer-
ly, neither the one nor the other is
ly recognizable to the shocked
s of Dickens. It may be that the
ancies of the case demanded this
dlings, for it could not have been
ssy matter to compress such a dif-
and bulky book of fiction as "Lit-
Dorrit" into the narrow limits of
three-act play. Still, it is conceivable
the job might have been done a
less bunglingly.

Certainly a great many of Dic-
's characters have been left out of
play—but why wasn't Mrs. Clennam
ded to the same limbo? She is
ded for five wearisome minutes
the second act, where she serves
earthly purpose whatsoever. Quite
the contrary, her lachrimose inter-
ce with Amy Dorrit only tends to
the audience, for it leads to
ences that come to naught. Amy
promises to turn a cold shoul-
to Arthur Clennam, but she ap-
ently forgets all about it, and in
ond act she is as nice to him as

ing, then, that the William Dor-
of the play is not the father of the
ding as we have learned to
and love him, granting that Amy
Dickens's Little Dorrit, and that
and Young John and Arthur Clen-
are "made in Germany"—admit-
all these changes in character with
, we also admit that there is
of charm in the play of "Little
," especially through the first
which gives us more of Dickens
ne of Schoenthau-Mayo than the
and third acts.

erday, if Miss Mayo was one of
audience in the Belasco Theater on
or Tuesday nights, she can
fault to find with the Belasco
interpretation of her adapta-
The play was given with scarce-
ne in the reading of the lines,
ly a hitch in the "business,"
an all-round intelligence that
unusual.

we consider that these characters are "creations," that each
one of them has been
and given the breath of life
last week, the wonder grows
Miss William Dorrit was well-
ect in every detail, from cos-
and make-up to the slightest
and intonation. Mr. Barnum
or of a refined and delicate art
akes him peculiarly fit to inter-
character like that of William
old and broken by eighteen
of humiliation, yet clinging with
ural pertinacity of a weak na-
to the empty prestige of his for-

ly finished, in its way, equally
and appealing, is the Little
of Miss Emmet. Indeed, this
has never given us a character
the touch is so light and yet
and convincing. Amy Dor-
erstible sweetness, her patience,
unselfishness, her ingenious inno-
her loveliness of body and soul—
are here.

Stone does his usual careful and
work in the rather colorless
of Arthur Clennam, who is, how-
much more human in the play
he was in Dickens's story. Mr.
Young John is excellently
ed, without a hint of carica-
and the same is true of Mr.
's very life-like Chivery, Mr.
's Poorly, who upheld his in-
right to be "vulgar" in the
sence of Mr. Dorrit, is ir-
ve are indeed glad that he
in making his point every

one forget to mention the
or eight of them, who
and knit under Amy
tuition, in Marshalsea
add much to the sweet-
m of the play—and some
good acting, too, whatever
of their singing in "God

money; who's got the

the keynote of "Way Out
is atrocity in several spasms.
Ferris is venturing upon
patrons this week. Dick
he will get the money;
sometime during the action
everyone in the cast has
the Indian girl, and she is
perhaps the only reason
out of the game. And as
is $30,000 worth—stage
ough it looks like scrip—it
shame to cheat even a blind
out of a chance to finger

Ferris unblushingly and uri-
admits that he was the prin-
penter of "Way Out West."
part of the blame on one
Grahame, but as Ferdinand
, Dick must assume the en-
sibility. It is a heavy-
for his sturdy shoulders
, and as he now has the grip
that he can scarcely talk, his
for its perpetration are neces-
delayed till he finds his voice

dliest way in which to sum-
"Way Out West" is to say that
ssible. It bears striking fam-
ance to so many other plays
parentage is a matter of the
's Peerage of stage suc-
It has so many impossible sit-
that the average melodrama
and rigidly correct portrayal
life in comparison. And
so numerous a set of thrill-
that it even begins with
the end of every act with-
body so complicated that
as if the tangled skein could
straightened out. Even at
the end, Dick has to die in
double roles, to avoid meet-
going out and coming in.
here's the truth of it—the
saw it last night liked it
though some of the regular
were not sure whether they
a really fine drama or be-
There were several curtain
the first act, and actual
after all the others, ordinary
being entirely too tame.
of a sick bed, played Sam
Grigsby, twins, and did it
his fever, medicine and the
cast would let him, which
rpose. Florence Stone as a
with yellow hair hanging
back, and skirts not much
knees, was tremendously
Frank Reamish played Ikey
in a fashion to make this
comedy role positively an-
Joseph Kilgour was so
the minister that he could
a bishop without the
an expression. Harry Von
a most villainous villain,
Barker, was a sweet
thing, such as you never
stage.

and Walters in a musical
called "In the Streets of
" good entertainment at
this week. The much-an-
street piano is introduced
instrument and serves
ly as an accompani-
the violin. Geiger does some
on violin which are amus-
musical, and the few tan-
ions of melody which
the course of the act lend
belief that the man might
a violinist if he
the buffoonery to a less
musician.

Co. in "Christmas on Blackwell's Island" is the headliner. The programme announces that the sketch was originally arranged for a Lamb's Club gambol. That is about its only claim to consideration. It is one of those efforts at originality (?) which have periodically made their appearance since "The Girl With the Auburn Hair" was the talk of the theater-going public of the entire continent. Deane has a pleasing voice and sings a doleful sort of a song in a satisfactory manner. An effort is made to introduce a touch of comedy into the lugubrious theme in the character of A Trusty played by one William Betts. The character is so overdrawn and badly acted that it utterly fails.

Though every effort is made to supply local color in the stage settings the result is somewhat upset by having the trio of convicts, who claim to be pickpockets and petty thieves, begin the act by singing the "Adeste Fidelis" in Latin.

W. Immans and his trained dogs, though a hold-over, is one of the most popular offerings this week. Others from last week are George Wilson, the Manello-Martinez troupe, Foster and Foster and the Arlington Four.

Eleanor Montell will go to San Diego to play leading woman's roles with the new Isis Theater stock company, which will open February 23, under the management of Edmund Gardiner.

A number of other local actors and actresses have been engaged.

John Cort is in town. Calvin Heilig is also in his party. Mr. Cort is staying at the Van Nuys, and says rest and recuperation are the principal objects of his visit, though the disposition of some of his next year's attractions is a side business object. Announcements may be made tomorrow—meanwhile the prophets are busy rehashing all the old predictions.

Most of the local people intended for Mr. Drown's El Paso stock company will leave for Texas today.

To Prevent the Grip.

Laxative Bromo Quinine removes the cause. There is only one "Bromo Quinine." Look for signature of E. W. Grove. 25c.

HF CLOTHIERS FOR MEN AND BOYS

Store News

Special sale Men's Suits at $14.75, worth up to $25.00.
Overcoats and Rain Coats at One-fourth off regular prices.
Reductions in Boys' Clothing.
We sell good shoes for men and Boys.
Exclusive styles in Misses' Suits, also sizes for small women.
Men's Shirts to order.
Mail orders filled.

Harris & Frank
Leading Clothiers (INC.)
437-439-441-443 South Spring
Between Fourth and Fifth Streets.

Nettleton Shoes

For Men—$6, $7.

Unquestioned leaders in quality and style.

EVERY man knows that "It's a Nettleton," is the BEST thing that can be said of a shoe.

The makers of these high-class shoes place their products ONLY with ONE dealer in the LARGER cities.

It must be a store that stands high in the community—whose patrons ALWAYS expect and receive the BEST—a place where your money INVARIABLY buys your money's WORTH. It is a significant fact that Nettleton Shoes are sold in Los Angeles EXCLUSIVELY at Staub's.

Staub's
Broadway, Cor. Third

Drug Prices

always lowest at "The Drug Store that saves you money."

$1.00 Herpicide	75c
$1.00 Listerine	75c
50c Listerine	40c
$1.00 Bromo Seltzer	75c
25c Bromo Quinine	20c
$1.00 Peruna	75c
$1.00 Miles' Nervine	85c
25c Pain Pills	20c
$1.00 Glycothymoline	85c
$1.00 Pinkham's Compound	75c
$1.00 Pierce's Remedies	75c

Off Hamilton Drug Co.
352 SOUTH SPRING—Cor. FOURTH
S. F. BOTHWELL, Pres.
H. M. NEWLON, Sec'y.

JARDINIERES
Large Assortment
Values Up To $1.25 . . . 75c
VOLLMER-JANTZEN CO.
7th and Hill Streets

J. W. Robinson Company
BOSTON DRY GOODS STORE
SO. BROADWAY 235-237-239 SO. HILL ST. 234-24

Three lots of fancy chiffon ruffs in the most popular shades at $1.00, $2.50 and $3.
Really worth $3.50 to $10.

Women's 50c to $1 Neckwear . . 25c

Not the styles of long ago, either; instead, they are the sample lines from which America's foremost merchants chose their stocks for the coming season.

Turnover collars and stocks in seemingly endless variety, 50c to $1 values, at 25c.

Men's Underwear at Little Above Half

Two well-known makes of union suits slated for speedy clearance at just about half the prices obtained up to today.
$4 "Vassar" Union Suits at $2.50.
$3.50 "Vassar" Union Suits, $2.25.
$3.50 "Munsing" Union Suits, $2.

$1.75 all-wool shirts and drawers, faced with wool taffeta, at $1.25 each.

$1.25 Australian wool shirts and drawers, at 95c each.

Early comers will find all sizes in each kind.

Just Inside Main Entrance.

40c Stockings 25c

Twenty-five cents, today, for women's tan, white and black gauze lisle and cotton stockings of the grades sold everywhere at 35c and 40c. No telephone orders. None sent C.O.D.

New Dress Stuffs

An extensive showing of fashionable fabrics for spring wear; every weave and coloring fastidious dressers will care to see.

A few price hints:

52-inch Shadow Striped Serge, $1.50 a yard.

56-inch Self Striped Panamas, $1.50 to $2.25.

52-inch Shelmas, in black, cream and every new shade of blue, brown, green and tan, $1.75 a yard.

42-inch Chevrons—beautiful, soft, clinging, non-crushable fabrics, $1.75 a yard.

42-inch Mirage French Twill, $1.75.

A stylish and long wearing twill, 56 inches wide, in blue and brown grounds with hair line stripes, $1.75.

44 to 56-inch Serges and Panamas, in brown and navy, 75c to $1.75.

Exceptionally beautiful Fancy Voiles, in all the correct color tones; $1.50 to $3.

Splendid showing of Mixed Suitings, 54 inches wide, $1.50 to $4.

H. JEVNE CO.

We are selling our best Mocha and Java Coffee to hundreds of our patrons, at 40 cents per pound, who appreciate its excellent flavor and know it is economical because rich and heavy—hence goes farthest.

Larger quantities are sold at same price, and you can buy a half pound if you like, which will give a very satisfactory trial.

TWO STORES—Sixth and Broadway; 208-210 So. Spring St.

WETHERBY Shoe KAYSER Co.
215-217 So. BROADWAY

Men's Shoes
Regular $6.00, $7.00 and $8.00 Values $4

High and low shoes in Patent Calf or Tan leathers—double or single soles. Sizes are somewhat broken, but all sizes are represented. Johnston & Murphy and other good makes.

Coulter Dry Goods Co.

219-229 S. Broadway — 224-228 S. Hill Street

$4.50 Long Gloves $2.50 Pr.

Gowns of ceremony call for long gloves. Here's a sale of the choicest sorts, at very much below their established worth, just to get stocks where we want them before inventory:

20-button white suede gloves of $4.50 grade, for $2.50
12-button white glace gloves of $3.25 grade, for $2.50

$1.50 to $2.25 Short Gloves, 75c Pr.

In short gloves there are bargains today; the clearance of all odd lines and few-of-a-kinds. Among white glace and Mocha gloves there are all sizes; lines are, of course, broken, in the other shades, but the chances are you may be fitted in one sort or another:

Short glace, suede and Mocha gloves of all shades: values $1.50 to $2.25, (not fitted) choice 75c

More Spring Suits

So many new spring suits, such a diversity of styles, such charmingly new effects that we might take the whole space in which to tell you only a part of their beauty. Just a hint to urge you to see for yourself:

While strictly tailored suits are in high favor, the novelty garments have been developed from French designs and adapted to American ideas—prominent being the new forms of Japanese or butterfly effects. These, of course, are extreme, and the majority of women will be more interested in more conservative styles; the plain colors, novelty or invisible stripes, contrasting light and dark stripes; little checks and neat plaids, made up into semi-fitting or tight-fitting coats, and gored or plaited skirts, for the most part showing folds above the hems.

Every worthy style is in our assemblage, at prices from $22.50 up to $87.50 each. Alterations made without charge.

Correct Silks for Evening Gowns

Plain satin surfaced silks promise exceeding popularity this season; soft, clinging, shimmery materials that work up to such beautiful advantage in the new Grecian effects:

36-inch satin Anglaise—in pearl, maise, heliotrope, light blue and ivory $2.50
36-inch imported satin messaline—light blue, ivory, rose pink, heliotrope, maize and Nile $2.00
20-inch Messalines, in evening shades 85c
21-inch Messalines, in evening shades $1.00
21-inch Imported Messalines, evening shades $1.25
20-inch Satin Liberty, all silk 65c

FOR STREET COSTUMES.

Plain, dark-colored silks will be the vogue—weaves like these:
20-inch pure dye taffeta $1.00
21-inch chiffon messaline . . . . . $1 and $1.25
21-inch Faille Francaise $1.25
20-inch Messaline and Peau de Cygne . . . . $1.00 and $1.25

Pequot Sheet Sale

Last day of under-priced Pequot sheets. These prices are less than you can buy the sheeting by the yard and make them up for:

72x99 Pequot Sheets (2x2¾ yds)	85c
72x108 Pequot Sheets (2x3 yds)	90c
81x99 Pequot Sheets (2¼x2¾ yds)	90c
81x109 Pequot Sheets (2¼x2 yds)	$1.00
90x99 Pequot Sheets (2½x2¾ yds)	$1.00

Women's Muslinwear

In one of our big Broadway windows there's a remarkably attractive display of muslinwear for women; and an unusually complete showing of muslin garments for children. But the window only hints of the wealth of pretty lingerie gathered for you in our muslinwear section, second floor.

Sample Blanket Sale

The blankets which we used as samples during our January Blanket Sale—in all grades from the least expensive to the most costly—are going on sale today at prices an average fourth under regular; some reductions are more, others less than a fourth.

Scarcely one in the lot that won't do for immediate use, after careful brushing; but we can't sell them among our regular stocks at full price; so, along with the odd pairs that are left, out they go now, for we will not have odds and ends left in our stocks at the beginning of our business year, after inventory-taking.

Hydegrade Galateas 20c

First arrival of the new Hydegrade Galateas for spring! And as soon as they were placed on the counters there was a stir of admiration for the pretty colors and designs shown.

All plain colors, as well as Shepherd checks in black and white; tan grounds with stripes and pin dots; navy, red, black with white stripes; all fast colors, and only 20c.

Pretty staple small checks, large and small plaids and white and black checks, as well as plain colors in Scotch ginghams, our own direct importations, 25c.

Coulters

Newberry's

Schilling's Baking Powder, Cream Tartar and Soda, 1-lb. can 45c
Royal Baking Powder, Cream Tartar, Soda and Starch, 1-lb. can 40c

Our Home Made Bread, all kinds, 10c loaf, 3 loaves 25c
Gold Seal Butter, 2-lb. roll 65c
Crown's Santa Ana, 2-lb. roll 50c
Orange County butter, 2-lb. roll 45c
McLaughlin XXXX or Arbuckle coffee, 1 lb. pkg. 15c
10-lb. sack yellow corn meal 25c
1-lb. pkg. Non Plus Macaroni, Spaghetti or Vermicelli, 3 pkgs 25c
Old Hickory Hams, per lb. 13½c
Old Hickory Bacon, per lb 17½c
California Ranch Eggs, doz. 25c
Storage, California ranch eggs, doz. . . . 15c
Peas, "Rose Bud," 2-lb. cans, 4 cans 25c
Peas Marrowfat, "Larson's 2-lb. can, 10c. Dozen $1.20
Eastern Cheese 20c
Western Corn, 2 lb. Cans, 2 cans 15c, Dozen 90c
Maine corn, 2-lb. can, 2 cans, 25c; doz. . $1.35

BURNHAM'S JELLY-CON. Introduction price, all flavors . . . . 2 Pkgs. 15c
PECAN CRISP . . . . . Pound 35c

MAIN STORE. 216-218 S. Spring St. Telephone Exchange 26
City Branches—Hoover St., cor. 25th St. Pico Store, Pico and Catalina.
Highland Park Store, 126 West Ave. 50. Hollywood Store, Telephone E7026.

Our Wednesday Special
Canned Corn

You may buy one can, one dozen or one case, but not more than five cases at these prices—either cash or have it charged.

Baxter's Maine Sweet Corn	10c can
Fancy Western "Old Grimes"	7c can
Good Western "Hawkeye"	6½c can
Baxter's Corn on the cob, 1 ear to can	10c can
Baxter's Corn on the cob, 7 ears to can	50c can

This special is good today and tomorrow and offers you an opportunity of stocking up your storeroom, and us a chance to make new customers.

Anderson & Chanslor Co.
Phones Exchange 38
428-430 South Spring Street

20 Per Cent Off on All Diamonds
and diamond jewelery for month of February.
H. J. WHITLEY CO.
Diamond Merchants.
345 South Broadway.

Largest and Finest Stock of Furniture in the West
Pease Bros. Furniture Co.
640-648 SOUTH HILL ST.

MONEY IN BARRELS
See Page 13 Part I.

Infants' Wear
Juvenile Clothing and Toys
BEEMAN & HENDEE
447 So. Broadway

Are You Engaged?
Send Your Name and Address to
Eastern Outfitting Co.
620 SOUTH MAIN ST.

LET US SEND YOU PARTICULARS about the club through which you can get the New Standard Encyclopedia at half price, payable a little at a time. A postal addressed to The Times will bring you full information and a free book.

FIRE SALE CONTINUES TODAY
Smallest Prices You Ever Heard Of
KAHN'S
457 South Broadway

Shoes at Half and Less

The big bargain tables of the Mammoth Shoe House in many instances contain shoes at half price and less. There is big doings now on. The Mammoth Shoe House, 519 South Broadway.

THE HUB
154-156-158-160 N. Spring St. Los Angeles, Cal.
30 PER CENT. REDUCTION SALE CONTINUED ON ALL WINTER CLOTHING

CLOSE MARGIN PRICES
Our Everlasting Song
C. A. Baker
TWO STORES
451 S. Broadway — 520 S. Spring St.

RELIGIOUS.

"FATHER" OF NAZARENES.

Dr. Bresee Placed in Charge of United Forces.

Mother Church Provides an Associate Pastor.

The Christian Associations Offer Free Classes.

The development of the Pentecostal Church of the Nazarene, since the union of the two new denominations, as indicated in this combined title, has been very rapid. Dr. P. F. Bresee, who is father of the Nazarenes, started that denomination in this city, and has always been pastor of the First Church. He has now been made one of the two general superintendents of the combined church, with all the territory west of Chicago for his district, and it has been found necessary to find a strong man to take his place at the head of the original congregation.

Rev. Dr. A. L. Whitcomb of Granville, Ill., has been chosen, and will be known as the associate pastor. While Dr. Bresee retains the full title of pastor to the mother church, his work will take him away from home so much of the time that Dr. Whitcomb will be the practical head of the congregation.

He is a native of Wisconsin, and is a graduate of Lawrence University at Appleton, in that State. He has always been a member of the Free Methodist denomination, was their pastor at Evanston, Ill., and for the past four years has been president of their college at Granville, Ill. He is described as one of the strongest preachers, and has traveled widely as an evangelist and as representative of the college. Three years ago he visited Los Angeles and preached in Dr. Bresee's church, where he established his reputation as a man of great power in the pulpit.

Dr. Whitcomb was reelected as president of Granville College but preferred to accept the overtures for a change to the new denomination, which he regards as one capable of enormous growth, while the Free Methodists have expanded very slowly. He will arrive in this city on February 11, and will take up his work as associate pastor on March 1.

Leaders among the members of the

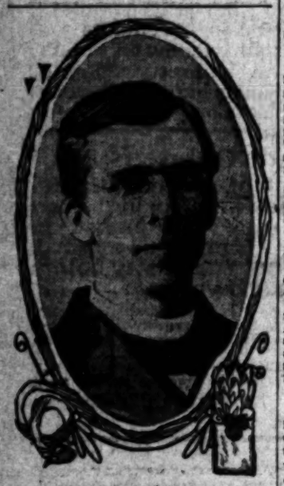

Rev. A. L. Whitcomb,
who became pastor of the First Church of the Nazarene.

Pentecostal Church of the Nazarene anticipate the coming of considerable numbers to them from the Free Methodists and other weak denominations, and they have an idea that the example of Dr. Whitcomb will accelerate the movement.

BIBLE STUDY CLASSES.

SPECIAL FOR ALL WOMEN.

The Young Women's Christian Association opened its second term of winter Bible classes yesterday, and the secretary is anxious to have it understood that these classes, with but one exception, are free and open to all women, whether members of the association or not. This exception is a series of studies on the Gospel of Mark, under the leadership of Miss Grace Maxwell, and is limited to the members of the physical department of the association. The others, which all may attend, free, are as follows:

A series of six "Studies in the Parables," by Dr. George Soltau of London, the first of which was given yesterday, and the others are, "Seed and Light," this morning; "Matthew's Grouping," Thursday morning; "Luke's Grouping," Tuesday, February 11; "Prophecy in Parable," February 13; "Sunset and Sunrise," February 15. This series will be delivered in Central Presbyterian Church at 10:30 each day, and all the others in the association building.

"Old Testament Heroes" will be the subject of a course of studies by Miss Edith Condé, in the association rooms, beginning at 10:30 a.m., February 18.

Miss Condé will also conduct an evening class under the title: "Life in Jesus Christ," especially designed for those desiring to study in the deeper themes.

Rev. J. L. Lobingier will conduct a class on Monday evenings at 6:45, in the study of the Book of Acts, which will be made specially attractive.

THE DRUMMER'S FRIEND.

WILL TELL HOW TO DO IT.

Under the auspices of the salesmanship class of the Evening Institute of the Young Men's Christian Association, a business lecture will be given this evening. This talk is one of a series to be delivered at the association rooms by business men, on business subjects, and supplement the regular lecturer, Walter Gould Lincoln, who has conducted the course for the past two years with great success. The lecturer of the evening will be W. T. Harris, and his subject is to describe the light and dark sides of the life of a traveling salesman, which so many think so easy and roseate. He has had a practical experience of thirteen years along this line, and can speak with authority on how to approach and sell to the hardest of customers.

SUPERIOR TO LEMONADE.

Horsford's Acid Phosphate.

A teaspoonful added to a glass of cold water, with sugar, makes a delicious tonic.

BENNETT SONS BARRED.

(Continued from First Page.)

the defense claimed in all cases that the defendant was along as a chaperone.

W. G. Bolter, proprietor of the La Vista Grande Hotel at Monrovia testified that Mrs. Corwell and her party, which consisted of W. G. Arnold and Miss G. Noblock, whom he later married, and Leon Popoff and herself, were assigned two rooms at the hotel February 14, 1907—one room for the women and one for the men.

Constant Villa, proprietor of the Beaumont Café in this city, told of the visits of Mrs. Corwell to his establishment with Bennett. Popoff was the partner of Villa, and the man who is alleged to have gone around with the defendant.

ESCORT DISAPPEARS.

Popoff, it is asserted, will not be placed upon the stand, for the reason that he has disappeared. Yesterday it was stated that he had left the city and probably the State.

But it was an alleged journey made by the defendant with Popoff to Avalon, with another man and woman, that the prosecution concentrated is evidence to prove yesterday.

Watson D. Hubbard, an expressman at Avalon, testified that he saw the defendant and Popoff descending from the roof garden at Avalon on July 4, last.

W. H. Herin, a saloon-keeper there, stated that he had met Popoff in Avalon that day, that there was a young woman with him, but he could not identify the defendant as the one.

In the afternoon, when A. F. Royers, formerly a porter at the Glenmore Hotel at Avalon, and Mrs. Royers, who was head waitress there, were on the stand, things began to become interesting. Royers told how he saw the defendant in Room No. 135 at the hotel on July 4, fixing her hair. He saw her the next morning outside in a red kimono. He also saw a man with her, whom he described as of medium height, with a Van Dyke beard.

THAT VAN DYKE BEARD.

"What is a Van Dyke beard?" asked Attorney Appel, on cross-examination.

"It's a beard which comes to a point," replied the witness.

"Does it grow from under the lip?"

"No, on the chin."

"How do you know it was a Van Dyke?"

"All kinds of barbers call it so."

"Name one barber."

But at this point Judge Wilbur put a stop to this kind of cross-examination as immaterial. Then the witness acknowledged that his wife had recalled to his mind the fact that a man wearing a Van Dyke beard was with the defendant. He also stated that the defendant, who is lame, walked without a cane or a crutch.

Appel, in conclusion, moved that the testimony be stricken from the record because witness's wife told him about the beard; but it was denied.

PHYSICIAN SAYS "SANE."

Dr. W. W. Beckett was recalled and in answer to a question by Mr. Blair, stated that based upon his observation of the defendant during the time she was under his care, while suffering from a broken leg, she was sane. This evidence was only admitted after a hard fight by Attorney Appel to keep it out.

Mrs. Royers corroborated her husband in regard to the presence of the defendant and Popoff at Avalon, and her cross-examination about the Van Dyke beard raised a laugh.

The sensation of the day from the point of view of evidence, was the testimony of three newspaper reporters, who were stationed at police headquarters the night Bennett was killed by Mrs. Corwell. They all testified that Mrs. Corwell wore a white hat. As the defense introduced in evidence a black hat with a bullet hole in it as the hat worn by the defendant that night the testimony is considered most important by the prosecution.

WHITE HAT EPISODE.

Attorney Appel subjected the newspapermen to a savage and searching cross-examination, but did not shake their testimony as to the wearing of the white hat by the defendant on the night of July 22. He then tried to show that the police reporters were testifying to accommodate the police, three detectives and Lieut. Murray having testified to the white hat episode, which has been made a most important feature of the trial almost from the beginning.

In conclusion Attorney Appel asked in a disgusted tone of voice the last witness: "Well, you reporters have got together and fixed up this little story with the police, eh?"

"No, sir, we just talked it over," was the reply.

The proprietress of the Chester rooming-house told how Mrs. Corwell lived at that place about two years and had told her that she was engaged to marry Bennett, also that her brother-in-law's brother, Mr. Abraham, wanted to marry her, also that a man named Scofield had secured a license to marry her, but Bennett's wife was sick and dying and when she died she was going to marry Bennett.

"I told Mrs. Corwell," testified the witness, "that she ought not to have anything to do with a married man as there were plenty of single men to marry."

HATES PRISONER.

On cross-examination Mrs. McKenna, the witness, acknowledged that she had made part of a certain statement to Mrs. W. M. Gill a short time ago to the effect that she did not want to be brought into the case, as she had been subpoenaed by the prosecution, and her husband by the defense.

The statement credited to Mrs. McKenna was that she hated and despised the defendant, and if she had to testify would tell enough to hang her; and much more to the same effect.

Dr. M. A. Bresee was called by the prosecution to tell more about the wounds and powder marks on the finger of Bennett, but Attorney Appel objected strenuously on the ground that it was not rebutial and the witness was withdrawn pending a decision of the court after argument upon the admissability of the evidence under the law. The jury was excused and the end of the day was taken up with the argument. Dr. Bresee will be recalled this morning.

It is now stated that the trial will probably last another week, and that it will be late next week before the case can go to the jury. The trial began January 13.

The Spider's Appetite.

The spider has a tremendous appetite, which defies all human competition. A scientist, who carefully noted a spider's consumption of food in twenty-four hours concluded that if the spider were built proportionately to the human scale, he would eat at daybreak a rhinoceros, by 7 a lamb, by 9 a young camelopard, by 1 a sheep and would finish up wit ha pie of two hundred birds.

Method of Resuscitation.

A simple method for resuscitation from asphyxia is reported by Dr. W. Freudenthal, of Berlin. He introduced the index finger into the mouth and moved it to and fro over the epiglottis, causing an effort to swallow, which was immediately followed by a return of respiration. This proved successful when the older methods failed, while it makes severe traction on the tongue unnecessary.

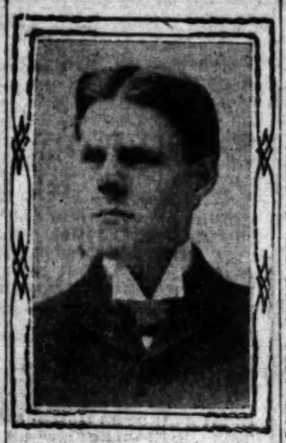

Dr. Yerkes Van Meter,
physician who charges that death of victim of car accident probably was hastened by jolting in patrol wagon and by lack of care at Receiving Hospital.

WORST AID TO INJURED.

(Continued from First Page.)

down" harshly by the surgeon for "butting in."

In his effort to telephone to the daughter of the injured woman, Dr. Van Meter says he left the Receiving Hospital for a short time, and on returning a little later found that Mrs. Upton had been removed to the Clara Burton Hospital, five blocks away.

Dr. Garrett insisted last night that Mrs. Upton had received the proper treatment. He had to work hastily, he said, because of the calls of other patients, but his survey of the woman's condition told him heart action was needed, so he administered the strychnia. He says his action has been upheld by several prominent physicians with whom he later discussed the case.

He admitted telling Dr. Van Meter practically to "mind his business."

DR. GARRETT'S SIDE.

"I personally took Mrs. Upton to the Clara Barton Hospital in an ambulance," said Dr. Garrett, "because it was the nearest hospital where she could receive proper treatment. Our cots were full. The only other recourse was to have her carried up the narrow, winding stairs into the jail. She was given every attention at the hospital, both by myself and other surgeons called in, but her case was hopeless.

"It is a fact that we are crowded here; that the patrol wagon is a frightful conveyance for injured persons, and that many changes for the better could be made with money. But we are doing the best we can under the circumstances.

The Receiving Hospital has been often in the limelight. It is one of the political playgrounds of the Council, and in some respects has come in for as much condemnation as has been visited on the conditions at the City Jail.

There have been cases in the past where inexperienced or careless surgeons probably have hastened the death of patients. Once some surgical implements were sewed up in the abdomen of a man. On another occasion an operation was performed hastily by a surgeon who wanted to catch a car, and when the victim died it was found that large punctures of the intestines had been left without attention.

SOME FAILINGS.

The cramped quarters and lack of appliances are held responsible for most of the bad conditions. The smelly old jail building is about as bad a place as could be found for a hospital. The patrol wagon system of conveying accident victims to the hospital is barbarous. The wagon is attended by policemen, who, no matter how good their intentions, are not fitted to give first aid to the injured.

It is to the Receiving Hospital that almost every victim of an accident is sent first, no matter what his position in life. If he be wealthy and able to pay for care at a private hospital it avails nothing if he be unconscious or otherwise unable to express his wishes.

CALLED GAY LOTHARIO.

Santa Barbara Clerk Accused of Giving Stolen Goods to Women—Boys With Guns Arrested.

SANTA BARBARA, Feb. 4.—Being attentive to too many women proved the downfall of Albert Carrio, a young salesman in the employ of S. Sasso, a local auctioneer, it is alleged. Sasso said that he had missed many stickpins, rings, and dainty feminine articles, but never suspected his employe, who, he alleges, rarely was content with the company of one woman, but had two out with him at one time. He used to wonder at the popularity of his salesman, but now he knows the reason.

Happening to enter the bedroom of young Carrio, who slept late one morning, the auctioneer saw something shiny protruding from a vest pocket. Investigating, he found some stick-pins that had been part of his stock. Sasso reported the matter to the Chief of Police, who "sweated" Carrio, but the latter would not admit having taken the things. Sasso visited the young women with whom Carrio had been seen and they surrendered, he says, stickpins, rings, collars and other things.

When the man was arrested, yesterday, he pleaded with Sasso for mercy and the employer is considering what he shall do.

WALKING ARSENALS.

Three Italian lads, carrying revolvers and knives, were arrested yesterday afternoon and locked up on charges of vagrancy. When they were arraigned before Justice Price, today, they wept bitterly. They said they had peddled matches until they read how easy it was to be "black-handers." They were on their way to Los Angeles to become highwaymen. The justice released them with instructions to return to their homes.

The funeral of Mrs. Margherita Pomatto, who died Sunday, was held this afternoon, at the family home on West Cañon Perdido street.

The Carrier Pigeon's Flight.

In taking its observations the messenger pigeon rises to the height varying between 200 and 700 feet, according to the climatic or other local conditions. But, whether the height be 300 or 700 feet, the pigeon flies in a series of circles, but always returns to a central position immediately above the spot from which it has been released. As soon as it has accurately determined its direction, it darts off for home. The speed varies according to atmospheric conditions. With a strong wind behind them, they fly at a velocity of 1500 or 1600 yards a minute.

GAG AND BIND GIRL.

(Continued from First Page.)

girl's arms, the man tied her ankles together and roped her in such a position across the bed that her feet hung to the floor, and these they tied to the bed so that she could not possibly undo the thongs. When she recovered from her faint she could hear them ransacking the house, and muttering while they did it, but she was powerless to call for aid or attract attention from the outside.

That the men were white and spoke good English is about the extent of the girl's knowledge regarding them. She heard one exclaim: "That damned butcher has hidden his money too well for us."

Every time they approached the room where the girl was they lowered their voices. When they had finished they slipped out of the house by the rear entrance, and left by way of an alley. The washwoman had previously left without entering the house.

Miss Winters is in a state of collapse as a result of the nerve-racking episode. For the past year she had suffered from excessive nervousness, and was subject to fainting spells. Just a year ago, a very dear friend died suddenly, and this proved a great shock to her. She had been improving lately, but yesterday's attack caused a severe relapse, and a physician was called. It was some time before she recovered sufficiently to be able to tell her story.

"I have spent most of the past year at home," said Miss Winters yesterday. "My mother assists my father at his butcher shop, while my brother attends school. This leaves me entirely alone. I have been troubled several times by tramps. The men who attacked me today knew the house, and knew that I was at home alone. I think they were probably from the North Main street district, because they spoke as though they were intimate with my father's business, and were looking for money.

"I was very much frightened when the man grabbed me. The attack was so brutal that I fainted. When I recovered I caught a glimpse of the pair. One was tall and the other short. They wore soft hats and ordinary clothes. I tried to see their faces so that I could identify them, but failed."

"After the men left I worked at the gag until I managed to get it out of my mouth. I called, but the string on the gag was fastened over my lip and I could not make any one hear. I remained on the bed till my mother came in."

Mrs. Winters, upon her return from the store, had great difficulty in getting into the house. The men, in going out, had jammed the door and the spring lock had caught. The woman had to borrow a key which happened to fit the lock, from a neighbor. Not seeing any sign of her daughter and noticing the disorder about the house, she became alarmed. Her hurried search revealed her daughter tied to the bed.

The mother's screams for aid brought in neighbors and men from the adjoining barber shop, who cut the cords which bound Miss Winter's hands and feet.

Officers Ingram and Carroll were detailed on the case but owing to the absence of aids to identification and the fact that nothing was stolen they are somewhat at a loss. They think the work was done by persons familiar with the Winter's style of living, who thought the butcher had a sum of money hidden in his residence.

PLANTED THE OLD VINE.

San Gabriel's First Postmaster and County Pioneer Found Dead in His Bed.

David Franklin Hall, the first postmaster of San Gabriel, and the man who planted the famous old grapevine in the village of the padres, was found dead in bed at his home, No. 2833 East First street, as the result of an apoplectic stroke, yesterday morning. He was 80 years of age, and had been a resident of Los Angeles county since 1854.

Mr. Hall was born at Portsmouth, R. I., February 18, 1828. In the spring of 1854 he came to Los Angeles by way of the Isthmus of Panama. He at once took up his residence at San

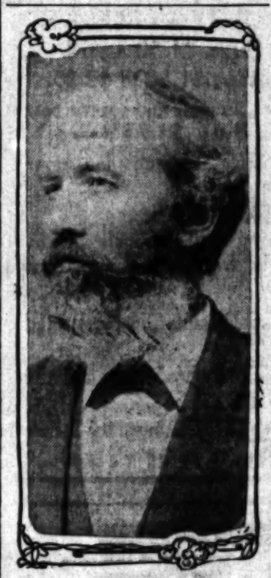

David Franklin Hall,
pioneer of Los Angeles county, and the first postmaster of San Gabriel, found dead in bed yesterday morning.

Gabriel, where he opened a grocery store. A short time after his arrival a postoffice was established, and he was appointed postmaster, serving eleven years.

The old grapevine, reputed to be the largest in the world, which is always shown to visitors at San Gabriel, was planted in the early 50's. Mr. Hall dug it up in the L. J. Rose vineyards, and, with Mr. Rose, conveyed it to its final resting place near the bell tower of the old mission.

For twenty-eight years Mr. Hall lived in San Gabriel, and for ten years he was the proprietor of the only hotel there. In 1881 he moved to Alhambra and bought a fruit ranch. Orange raising was more or less of an experiment then, but he met with success at it. During the boom he disposed of his ranch and moved to this city, building a handsome residence at East First and Mott streets.

Mr. Hall was a widower, his wife having died in 1895. He leaves one son, Charles Taber Hall. He owned considerable real estate in Boyle Heights.

Funeral services will be held tomorrow morning at 11 o'clock at the residence. The sermon will be preached by Rev. J. S. Thomson, pastor of the Independent Church of Christ, of which Mr. Hall was a member. Interment will be made in the family lot at Evergreen Cemetery.

Miss Josephine Botts
and Frank Badgeley, two leading characters in High School production of "A Scrap of Paper," to be given tomorrow evening.

POSY INNOVATION.

High School Graduates Will Present Themselves With Bouquets at Graduation Exercises.

The sweet girl graduate of the Los Angeles High School, winter, '08, has been elected to buy her own bouquet. She will bring it with her, and it is to be of a certain prescribed diameter and circumference, for the will of the majority of this Spartan class has so decreed.

The High School commencement will, for the first time, lack its flowery setting. These parti-colored walls of posies, that have long been a striking characteristic, will be as much missed as though some landmark had disappeared, but there will be no disappointed faces, trying hard to conceal the fierce pain of youth, because popular girls are smothered with offerings while they are slighted.

The mid-year graduation of the Los Angeles High and the Polytechnic will begin this afternoon. At the former institution, many prominent alumni will have part in the performance, among them Mayor Harper, Henry W. O'Melveney, City Attorney Hewitt, Miss Mary Foy and Russ Avery. There will be a notable gathering for the occasion.

The programme at the Polytechnic will include the class history, by Miss Julia Murray; an oration, by Edwin Bruner; prophesy, by F. E. Yoakum; presentation of Ionia pins, by Miss Rose Mulvihill, vice-president of the society; class songs and other musical features. Dr. Lindley will make the address.

The Polytechnic commencement exercises will be held tomorrow evening. Dr. David Starr Jordan will deliver the address. The presentation of the class will be made by Principal J. H. Francis and the diplomas will be given by Joseph Scott, president of the Board of Education. There will be two orations by students—"Municipal Art," by Miss Julia Murray, and "The Conquest of the Pacific," by Leonard Rushton.

Tomorrow evening at the Los Angeles High School, the graduating class will present Sardou's sparkling comedy, "A Scrap of Paper," and Friday evening the commencement exercises will be held and diplomas presented. Judge Curtis D. Wilbur will make the address, and these students will take part: Verona Spellmeyer, William Kerr, Edith Wahlburg and George Wheat. Diplomas will be presented by Joseph Scott.

The Nerves and Emotions.

The solar plexus is the emotional brain, says Prof. Francois Guyot. An emotion that attacks us is felt there first. Thus, if we feel anxiety it may give us, if severe, a positive stomachache. It may even be productive of nausea.

While the brain does the thinking, Prof. Guyot opines that it does not feel. The cerebrum, the major part of the brain, is the intellect, but not the emotional center. The brain represents the intelligence. The spinal cord and the cerebellum, the latter the little brain, not yet well understood, and attached to the brain proper, govern equilibrium and the muscles of the body. But the emotions are located in the sympathetic nervous system ramifying through the body. Their chief center is the great plexus of nerves which lies against the backbone and embraces the stomach.

This does not think, but it feels. What it does not feel is not felt at all, apart from pure intellectual cognition, and its purely passive and subjective sensations may often be regarded as warning of danger or possible mischief.

Full of His Subject.

After the battle of Chickamauga, a "Johnny" went about the streets of New Orleans, accosting every man who wore the blue with "Didn't Stonewall Jackson give you h—l at Chickamauga?" Gen. Butler called the exultant rebel before him, and told him he could either take the oath of allegiance or go to Ship Island for two years. Johnny deliberated, but finally agreed to take the oath. When he had sworn to support the Constitution, he turned to Gen. Butler and exclaimed: "Now we are both loyal citizens, ain't we, general?" "Well, I trust so," said Gen. Butler. "Then," said Johnny, "I want to ask you if Stonewall Jackson didn't give us h—l at Chickamauga!"

THE PUBLIC SERVICE.

(Continued From Second Page.)

day filed in the Superior Court a replevin suit against County Clerk C. G. Keyes to recover $3184 worth of money and jewelry, alleged to have been stolen from Bullock's Department Store, December 4, by Elmer E. Farnsworth, and later recovered by the police, who turned it over to Keyes January 20, the complaint states.

INCORPORATIONS. Articles of incorporation were filed with the County Clerk yesterday by the Pierce-Coltier Company, capital stock, $20,000; the Tulare-Kern Growers' Association, capital stock, $10,000; and the G. W. Auto Repair Company, capital stock, $25,000.

HAS EFFECTS. Public Administrator Frank Bryson yesterday took possession of the personal effects of Richard Ziegler, who committed suicide day before yesterday, at No. 115 South Bunker Hill avenue. The effects include 400 marks in travelers' checks, some change and private papers.

EXPERTS TESTIFY. Expert testimony in the Carithers will case was given yesterday by Drs. J. J. Choate, H. G. Brainerd and M. B. Campbell, who were questioned by the attorneys for the contestants and the defense outlines to show Carithers'd capacity for making a will. Dr. Choate's evidence was short, as it was held by Judge Bordwell to be a privileged communication, and was ruled out. Drs. Campbell and Brainerd held that Carithers was not necessarily insane or mentally incompetent, under the terms of the hypothetical question put to them. Other witnesses were recalled but added little to their previous testimony. The case may go to the jury this afternoon.

CONTINUED. After an entire day and evening spent in taking evidence and hearing arguments, Judge James, at 10:30 o'clock last night, continued until Monday morning at 10 o'clock, the hearing in the case of H. G. Dent against the California Fruit Growers' Association, on a motion to enjoin the Merchants' Trust Company from selling, under a trust deed, 1000 acres of ranch land involved in the litigation.

IN POLICE COURT.

Chauffeur Imprisoned for Reckless Driving on Broadway While Drunk.

Because of a wild dash through the downtown streets of the city, late Monday afternoon, Samuel Johnson, chauffeur for Mrs. A. L. Wilbur of Boston, was sentenced by Justice Frederickson yesterday morning, to serve ten days in jail. His employer was ready to pay, if he was fined, but the justice commanded that he be imprisoned.

Johnson was intoxicated when he was engaged by Mrs. Wilbur, who is a guest at the Hotel Raymond. He drove his machine down Broadway at a reckless pace. Finally it careened against the curbing, skidded from one side of the street to the other and plunged against a score of messenger's bicycles, several of which were wrecked.

Twenty Japs Fined.

Twenty Japanese proprietors of restaurants were fined yesterday in the Police Court because they had no licenses.

LOWER COURT'S RULING HOLDS.

A petition for a writ of mandate to compel Judge Hutton of the Superior Court to include the value of a leasehold in an award of damages in condemnation proceedings brought by this city, was denied by the District Court of Appeal, yesterday. C. Scherer & Co. held a lease to certain lands which the city sought to condemn for municipal purposes. A commission awarded damages to all the owners of the property, but did not allow the petitioner anything for the lease. The court refused to change the award of the commission and a petition was thereupon brought in the Appellate Court to compel the lower court to do so.

PROPERTY OF LUNATICS.

According to a Supreme Court decision received in this city, yesterday, creditors of a lunatic have a right to a fair distribution of the estate. The case was that of James S. Callen against the Southern California State Hospital and the California State Commissioners in Lunacy. The lower court ordered that the money in the hands of the guardian of the insane person should be divided pro rata among creditors. Appeal was taken to the Supreme Court and the judgment of the Superior Court was affirmed.

Gypsy Cave Dwellers.

Gypsies of Granada, Spain, are unique among their race, for they are cave dwellers, living in recesses hollowed out of a hillside not far from the city.

CASTORIA
For Infants and Children.
The Kind You Have Always Bought
Bears the Signature of Chas. H. Fletcher

MEN
Results, Not Regrets

is what you are looking for. Cures, not Promises, is what I give you. My treatment is thorough and exact, and is given only in my office.

Varicocele, Stricture Contracted Diseases

Can be cured permanently, but only by thorough local treatment properly given—2 to 10 days is all I want to cure you completely. Piles, Fistula, Blood Diseases, Functional Decline, Kidney and Bladder Troubles and Hydrocele.

I treat every case privately.
I furnish all Medicine free.
I have every appliance that is necessary.
Consultation is absolutely free.
NOTICE—My new location, 318½ SO. SPRING ST., is a marvel in its appointments. LARGE, SPACIOUS, COMPLETE.
Call and inspect them.

DR. MORTON
318½ S. Spring St., Los Angeles
Hours 9-4, 7-8. Sundays 9-12

SUNSET ROUTE
By Land and Sea
The Ideal Winter Route
Los Angeles New York via New Orleans
A Hundred Golden Hours at Sea.
A five-day's sea trip on luxurious 17-knot steamers, largest and coastwise vessels.
City Ticket Office
600 S. Spring
Corner Sixth
SOUTHERN PACIFIC
ASK ANY AGENT
SOUTHERN PACIFIC

In Every Home
where there are children there ought to be a Columbia disc or cylinder Graphophone.
And also in every home where there are no children—only more so.
Complete Outfits from $10 to $200; and terms are easy. Come in and ask.
Columbia Phonograph
518 S. Broadway
COLUMBIA GRAPHOPHONE

All Who Are Ill
MAY BE CURED
The East Indian Physician
Those who are ill are used to many questions that to go to a physician's office to be told before could tell it yourself, you seems startling. But such is with the East Indian Physician suffering from Cancers, Tumors, or Chronic Appendicitis not fear the pitiless knife, troubles are cured without it being used. Diseases of the ear yield readily to these remedies and the sufferer in the privacy of their homes. fering wife, mother or sister fear the operating table. Stomach, Liver and Kidneys are at once cured and the given a new lease in life. The young or old, who feels that not worth living, is cured and abandon that idea. For Free ly, there will be no charge or cost of medicine, those who call card no charge made for and examination, others a fee Offices 534½ South Broadway from 9 a.m. to 8 p.m.

Wanted
HIGH GRADE SOLICITOR
One who is capable of approaching means. We have some very desirable positions which are most attractive to the best.
SIMONEAU & RANDOLPH
Investments. 337 South Broadway

EVENTS IN LOCA

IE Misses Mary and Gertrude Workman of No. 257 South Boyle avenue will entertain with a theparty at the Belasco, followed by at the Copper Kettle Tea Room, row afternoon, as a courtesy to Harry Watson of Mt. Vernon, ho is a guest at the home of her Mrs. Boyle Workman. Guests

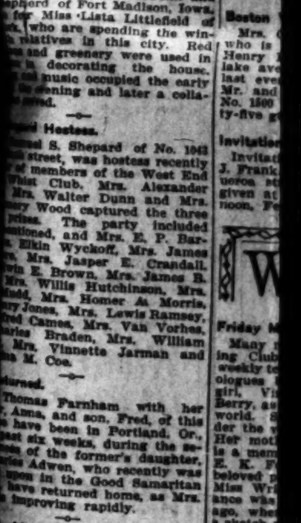

Thompson Photo
Miss Viola Cur
who will be a June b

Mrs. W. F. Kennedy, Mrs. W. ston, Mrs. W. H. Holmes, Mrs. Schallert, Mrs. Daniel Lauber, Mrs. Arthur Braly, Mrs. Boyle e, Miss Sada Johnson, Mrs. Krebs, Miss Kate Spence, Miss Bumiller, Miss Bess Stoddard, ra Foy, Miss Bess Millar, Miss y, Miss Gilletta Workman and rence Foy.

Affair.

ah J. Seeley of No. 1315 South street, entertained twenty ople last evening, complimenthe Misses Julia McConn and phord of Fort Madison, Iowa, for Miss Lista Littlefield of , who are spending the winrelatives in this city. Red and greenery were used in ns decorating the house. al music occupied the early ng evening and later a collaper.

Hostess.

el S. Shepard of No. 1042 street, was hostess recently of members of the West End Whist Club. Mrs. Alexander Mrs. Walter Dunn and Mrs. ry Wood captured the three izes. The party included ntioned, and Mrs. E. P. Barn, Elkin Wyckoff, Mrs. James Mrs. Jasper E. Crandall, n E. Brown, Mrs. James B. Mrs. Willis Hutchinson, Mrs. dd, Mrs. Homer A. Morris, y Jones, Mrs. Lewis Ramsey, red Cames, Mrs. Van Vorhes, rles Braden, Mrs. William Mrs. Vinnette Jarman and s M. Coe.

rned.

Thomas Farnham with her , Anna, and son, Fred, of this e have been in Portland, Or., ast six weeks, during the sen of the former's daughter, ies Adwen, who recently was pen in the Good Samaritan have returned home, as Mrs. improving rapidly.

Afternoon.

rable afternoon was spent in son's apartments at the Abbas, recently, by members of Five Hundred Club, in whose Mrs. Ferguson entertained de- Prizes were won by Mrs. Hernandes and Mrs. Kornthe next meeting will be held me of Mrs. Mann, Redondo, 11.

Winter Here.

Mrs. Chris. Plumer, of Counwa, Iowa, are guests at the home ter's sister and brother-in- and Mrs. C. F. Jones of No. Prospect avenue, Hollywood. Mrs. Plumer will remain on for the rest of the winter.

dding.

ement is made of the wed- Miss Ada Younger of Louisand Harry Moore, United rshall at Colorado Springs, married recently at the home

ome.

Mrs. T. B. Marshall and the Misses Jessie and rshall, are bettled in their at No. 1120 Grand View. all and daughters will be first Friday in each month.

Pleasanton.

s T. Anderson has moved m No. 1624 Shatto street, apartments at the Hotel No. 1620 South Grand ave- remaining winter months. Friday of each month Mrs. will receive.

Bells Set.

Peck Curtis and her fiancé, Peck have chosen June as for their wedding. Miss is the daughter of Mr. Edwin A. Curtis of No. 813 venue, is a decidedly handsome woman, with a large cir-

at Bristol.

of the Sigma Alpha Epsilon gave a banquet at the number of clever speeches and a brilliant toast was memory of the late Presi- , who was a former organization. Guests were: George H. Kress,

Grattan afternoon makers she will whist p eastern will ine Pasaden Superior man, C Thayer, Fisher, Wis.; Cochran C. H. Johnson ders. M Charles

Boston

Mrs. who is Henry lake ave last eve Mr. and No. 1560 ty-five g

Invitation

Invitat J. Frank ueros st given at noon, Fe

Friday M Many ing Club weekly te ologues girl, Vi Berry, as world. S der the Ester mot is a mem E. K. F beloved p Miss Wri ance was ago, whe a sketch Spring. The firs of feeling experience life would dance an the really second a monologis woman, a tira. Miss Wr San Dieg leading l Stock Com A charm was Mrs. setts, a no a short s She is a a and was a tlement m in Boston. vincing ta

THIS

Father D Once C

Exhaust bedside of Christophe nue in th and her t of starving on Friday, for by frie In the hou representat an $5, sent Though a nervous co flushed wit insisted o her husban she saw th and she w bed. The Salem will man's burie About fiv Christophe from Bloo moved to husband h had a hors fer. When, el seized with wife not c ported the friend in gifts of mo Mrs. Chri and says a

SUNSET ROUTE
By Land and Sea
The Ideal Winter Route
Los Angeles to New York via New Orleans.
A Hundred Golden Hours at Sea.
A five-day's sea trip on the luxurious 17-knot turbine steamers, largest American coastwise vessels.
City Ticket Office
600 S. Spring St.
Corner Sixth
SOUTHERN PACIFIC
ASK ANY AGENT
SOUTHERN PACIFIC

In Every Home
where there are children there ought to be a Columbia disc or cylinder Graphophone.
And also in every home where there are no children—only more so.
Complete Outfits from $10 to $200; and terms are within reach. Come in and ask.
Columbia Phonograph Co.
518 South Broadway
COLUMBIA GRAPHOPHONE

All Who Are Ill.
MAY BE CURED
The East Indian Physician
Those who are ill are used to being asked many questions that to go to a physician's office to be told better than they could tell it yourself, your symptoms seems startling. But such is the case with the East Indian Physician. He is offering from Cancers, Gall Stones, Tumors, or Chronic Appendicitis without fear the pitiless knife. Many troubles are cured without any medicine being used. Diseases of the Throat yield readily to these wonderful remedies and the sufferer is cured in the privacy of their home. You can bring wife, mother or sister and hear the operating table. Stomach, Liver and Kidney troubles are at once cured and the patient given a new lease in life. Those young or old, who feels that life is not worth living, is caused entirely to abandon that idea. For February only, there will be no charge for consultation of medicine, those who hold a card no charge made for consultation and examination, others a fee of $5. Offices 534½ South Broadway. Hours 9 a.m. to 8 p.m.

Wanted
HIGH GRADE SOLICITOR who is capable of approaching the best people. We have some very valuable propositions which are money makers for the right man. SIMONEAU & RADDING, Investments, 239 Security Bldg.

EVENTS IN LOCAL SOCIETY.

Mrs. Mary and Gertrude Hoffman of No. 357 South Boyle avenue will entertain with a theaparty at the Belasco, followed by tea at the Copper Kettle Tea Room, this afternoon, as a courtesy to Miss Watson of Mt. Vernon, who is a guest at the home of her cousin, Mrs. Boyle Workman. Guests will be E. D. Lyman, W. P. Phelps, Willedd Andrews, George J. Mossbacher, W. A. Robinson, D. Harvey Elder, W. T. Watson, William H. Schweppe, A. R. Killgore, E. L. Hutchins, A. M. Nye, Ross Dunlap, Gerner Williams, C. R. Naff, C. W. Kent and T. L. Woolwine.

Two Events.

Mrs. Lois E. Pelton of No. 1027½ Grattan street will have as guests this afternoon members of the Merry-makers' Club. Tomorrow afternoon she will be hostess at a luncheon and whist party planned for a number of eastern friends and other guests, who will include Mrs. James McCrossman, Pasadena; Mrs. H. H. Grace, West Superior, Wis.; Mrs. Charles McCrossman, Glendive, Mont.; Mrs. Lyman Thayer, Everett, Wash.; Mrs. Ruby Fisher, Mrs. G. F. Bellis, Wausau, Wis.; Mrs. Emil Newman, Mrs. W. R. Cochrane, Mrs. Mattie Von Oer, Mrs. C. H. Nagel, Mrs. A. Holcombe, Mrs. Johnson, Mrs. J. Barrett, Mrs. Saunders, Mrs. H. L. Knight and Mrs. Charles Evans.

Hangerman Photo
Miss Viola Curtis,
who will be a June bride.

Mrs. W. F. Kennedy, Mrs. W. [illegible], Mrs. W. H. Holmes, Mrs. [illegible] Shallert, Mrs. Daniel Lauberheimer, Mrs. Arthur Braly, Mrs. Boyle [illegible], Miss Sada Johnson, Mrs. [illegible] Drake, Miss Kate Spence, Miss [illegible] Chandler, Miss Bess Stoddard, [illegible] Foy, Miss Bess Millar, Miss [illegible] Foy, Miss Gilletta Workman and [illegible] Florence Foy.

Affair.

Leah J. Seeley of No. 1315 South [illegible] street, entertained twenty people last evening, complimenting the Misses Julia McConn and [illegible] Shepard of Fort Madison, Iowa, [illegible] Miss Lista Littlefield of [illegible] who are spending the winter with relatives in this city. Red and [illegible] greenery were used in decorating the house. [illegible] music occupied the early evening and later a collation was served.

Hostess.

[illegible] S. Shepard of No. 1043 [illegible] street, was hostess recently [illegible] members of the West End [illegible] Club. Mrs. Alexander [illegible] Walter Dunn and Mrs. [illegible] Wood captured the three [illegible] The party included [illegible] and Mrs. E. P. Barnes, Miss Wyckoff, Mrs. James [illegible] Mrs. Jasper E. Crandall, [illegible] E. Brown, Mrs. James B. [illegible] Willis Hutchinson, Mrs. [illegible] Mrs. Homer A. Morris, [illegible] Mrs. Lewis Ramsey, [illegible] Mrs. Van Vorhes, [illegible] Braden, Mrs. William [illegible] Vinnette Jarman and [illegible] E. Cox.

[illegible] Farnham with her [illegible] Anna, and son, Fred, of this [illegible] have been in Portland, Or., [illegible] six weeks, during the se[illegible] of the former's daughter, [illegible] Advent, who recently was [illegible] in the Good Samaritan [illegible] returned home, as Mrs. [illegible] improving rapidly.

[illegible] afternoon was spent in [illegible] apartments at the Ab[illegible], by members of [illegible] Hundred Club, in whose [illegible] Ferguson entertained de[illegible] Prizes were won by Mrs. [illegible] Hernandez and Mrs. Korn[illegible] next meeting will be held [illegible] of Mrs. Mann, Redondo.

Winter Here.

Mrs. Chris. Plumer, of Counc[illegible], are guests at the home [illegible] sister and brother-in-[illegible] Mrs. C. F. Jones of No. [illegible] Locust avenue, Hollywood. [illegible] Plumer will remain on [illegible] for the rest of the winter.

[illegible] is made of the wed[illegible] Ada Younger of Louis[illegible] and Harry Moore, United [illegible] at Colorado Springs, [illegible] recently at the home [illegible]

Mrs. T. B. Marshall and [illegible] Misses Jessie and [illegible] are settled in their [illegible] No. 1120 Grand View. [illegible] and daughters will be [illegible] first Friday in each month.

Reception.

Mrs. T. Anderson has moved [illegible] No. 1624 Shatto street, [illegible] apartments at the Hotel [illegible] 1430 South Grand avenue, [illegible] remaining winter months. [illegible] day of each month Mrs. [illegible] receive.

Will Wed.

Miss Curtis and her fiancé, [illegible] have chosen June as [illegible] their wedding. Miss [illegible] is the daughter of Mr. [illegible] A. Curtis of No. 512 [illegible], is a decidedly handsome [illegible], with a large circle [illegible]

Banquet.

[illegible] of the Sigma Alpha Epsilon [illegible] gave a banquet at the [illegible] of clever speeches [illegible] and a clever toast was [illegible] memory of the late Presi[illegible] who was a former [illegible] organization. Guests [illegible] George H. Kress, [illegible]

Boston Visitor Honored.

Mrs. Charles S. Bigelow of Boston, who is staying with her sister, Mrs. Henry Henderson of No. 1203 Westlake avenue, was the guest of honor last evening at a musicale given by Mr. and Mrs. George A. Simpson of No. 1500 Fourth avenue. About twenty-five guests were present.

Invitations Issued.

Invitations have been issued by Mrs. J. Frank Bowen of No. 4001 South Figueroa street for a card party to be given at her home Wednesday afternoon, February 12.

WOMEN'S CLUBS.

Friday Morning.

Many members of the Friday Morning Club gathered yesterday at the weekly tea to hear two fascinating monologues by a talented Los Angeles girl, Virginia Wright, or Virginia Berry, as she is known in the theatrical world. She has grown up almost under the very eyes of this popular club. Her mother, Mrs. George V. Wright, is a member of it, and her aunt, Mrs. E. K. Foster, was one of the best-beloved presidents of the organization. Miss Wright's first histrionic appearance was before the club, a few years ago, when she played the ingenue in a sketch written for the venerable Mrs. Spring.

The first monologue revealed a scope of feeling that usually belongs to older experience than Miss Wright's brief life would afford. Her mobile countenance and her fine voice assisted in the really brilliant interpretation. The second sketch was written for the monologist by a clever Los Angeles woman, and was a delicious bit of satire.

Miss Wright leaves in a few days for San Diego, where she is to be the leading ingenue in the Isis Theater Stock Company.

A charming guest of the afternoon was Mrs. Charles Park of Massachusetts, a noted suffragist, who is making a short stay in Southern California. She is a graduate of Radcliffe College, and was a worker in the college settlement maintained by that institution in Boston. She gave a short but convincing talk to the club women.

THIS FAMILY NEEDS HELP.

Father Dead, Mother Ill and Little Ones Crying for Bread—Nursing and Delicacies Required.

Exhausted by her long vigil at the bedside of her husband, Mrs. Herbert Christopher of No. 783 Central avenue is threatened with pneumonia, and her three children are in danger of starving. Since her husband's death on Friday, the family has been cared for by friends, but there was no food in the house yesterday when a Times representative called and left the woman $5, sent by a sympathizer.

Though she was on the verge of a nervous collapse and her cheeks were flushed with fever, Mrs. Christopher insisted on attending the funeral of her husband yesterday morning. When she saw the casket, her strength failed and she was carried home and put to bed. The Church of the New Jerusalem will bear the expense of the man's burial.

About five years ago Mr. and Mrs. Christopher went to San Francisco from Bloomfield, Mass., but soon removed to Los Angeles. Recently the husband had been peddling fruit. He had a horse, which is not quite paid for.

When, eight months ago he was seized with an incurable malady, his wife not only nursed him, but supported the family. Occasionally a friend in San Francisco sent them gifts of money.

Mrs. Christopher is very courageous and says she will be able to earn a living for herself and children as soon as she is well again. There are two girls, Dorothy, seven years old, and Ruth, four, and a boy of ten.

The woman needs delicacies and careful nursing. She was alone Monday night and when a friend called early yesterday morning she was unconscious and the hungry children were crying.

OTHER BOYS TO RESCUE.

Penniless Messenger's Hospital Expenses Paid by His Companions. Raising Another Fund.

Determined that one of their number, temporarily unable to work, shall not suffer want, twenty-five messengers of the California District Company have formed themselves into a relief band and out of their scanty earnings are caring for the unfortunate.

Charlie Tregarthen, or, as he is more generally known among the boys, "Yaller," a month ago was told by a doctor that he must go to a hospital to have an operation performed. The verdict struck terror to his heart, for he was without means.

The situation became known to the other messengers and they promptly took action. "We ain't goin' to let Yaller go on the county," said one of them and a silver piece, which represented more than the total of his day's earnings, was planked down on the counter to start a fund for the young fellow's relief. In a short time $75.55 was collected and Tregarthen was sent to the Good Samaritan Hospital. The operation was performed, and two weeks ago he was discharged.

The case came to the notice of H. Bowditch Blunt, who took the boy to his home that he might have a chance to recuperate. His fellow-messengers have started another fund to send him away somewhere to get strong, as soon as he is able to travel.

ARIZONA.

YUMA REACHES FOR SETTLERS.

WITH IRRIGATION PROSPECTS IT SEEKS THEM.

Work Begun on Canals That Will Water Thousands of Acres—Laguna Dam Three-fifths Complete and Prosperity Imminent—Much Work to Be Done by Indians.

(SPECIAL CORRESPONDENCE OF THE TIMES.)

YUMA (Ariz.) Feb. 3.—With the glowing prospect ahead of having a supply of water, all that can possibly be used, on an expanse of land that stretches away for many miles east and south of this city, the Yuma County Commercial Club now is beginning to bestir itself to secure settlers, to participate with the natives in the prosperity now imminent. The Laguna dam is three-fifths complete. Great levees are being finished that will hold back the flood waters of the upper Colorado and work has been begun upon canals that will irrigate the great plain behind Yuma, as well as 16,000 acres more to be settled by white farmers when the Indian reservation is thrown open on the California side of the river.

The President himself is quoted in regard to the prospect of irrigation lands in the lower Colorado Valley to the effect that much of this Yuma land under the governmental irrigation system will be worth from $500 to $1500 per acre to individual holders. It is estimated that the region will support a population within its limited area of not less than 40,000, where only 2500 now find their livelihood, and that Yuma itself within a few years will have a population of 10,000 or more. So Yumaites are not hiding their light under a bushel, but are advertising far and wide.

Much of the work on the lower Yuma levee, on the extension from its present terminus, fourteen miles south of this city, to the Sonora line, a total distance of twenty-three miles, will be done by Indians. Two hundred Pima and Papago workmen have been brought in by Dr. A. L. Leeds, industrial agent of the Indian bureau, and 200 more will be on the ground within a few days. Almost a city has been established at the initial camp, for with the Indians have come their families, and the total Indian population soon will reach 2000. The Pimas and the Papagoes have not been particularly prosperous during the past six months and the work offered, at $1.50 a day, has proven most popular with the tribesmen. They are good workers and seem to mind very little the tropical heat of the summer's sun in the river lowlands, laboring faithfully under conditions that would compel a white man to quit.

Within a short time the levee on the California side, running northward from Fort Yuma, will be complete and work will be concentrated on the levee from Yuma to the line. The Southern Pacific is preparing to place a branch line of railroad on the northern levee, as far as the dam, and has been offered free right-of-way on the southern levee if it chooses to build a road down the river.

Territorial Veterinarian J. C. Norton has been making close inspection of horses and mules brought from California to the reclamation works around Yuma and thus far has killed five animals afflicted with glanders. It is to be noted, especially, that these mules were killed on the California side of the river, thus showing that the benificent live stock regulations of Arizona are utilized for the good of the Golden State without demand for recompense.

About 30,000 acres of land is to be cultivated on the Blythe estate, up the river, on the California side, and the canal that is being dug to irrigate this land will be extended to supply water to settlers on 60,000 acres of government land lying towards the southwest. The late rise of the Colorado was very destructive to farmers on the overflowed land below the Blythe estate, many of the farms having been two feet or more under water, the river's flood tearing out canals, filling wells and washing away valuable improvements. It is hoped that the government may be interested to the extent of building levees along this rich Colorado land now annually inundated.

BRIEFS OF YUMA.

The next cantaloup crop already has been sold; that is, arrangements have been made for its being handled upon a 15 per cent. commission, the farmers to receive 50 cents a crate on delivery. About 300 acres have been pledged in the Yuma Valley Produce Growers' Association, from which it is expected the valley crop will give $60,000 profit. Planting will commence February 10, with the expectation that the crop will be ready about the middle of June.

In the penitentiary at Yuma is a well-esteemed and model prisoner, known throughout the Southwest as "Tamale Sam," his real name being Samuel J. Barrett. Although he is imprisoned for the burglary of a Phoenix saloon, the deed was done in his cups. He is a conspicuous example of the evil of strong drink, in that he has lost through his habits participation in an estate of about $250,000, there remaining to him only a monthly income of $25.

Miss A. C. Egan, the new superintendent of the Fort Yuma Indian School, is working hard upon the liquor problem and is doing her best to apprehend Mexicans, who have been selling liquor to the Indians, as well as sparing no punishment of Indians who become intoxicated. At nightfall, two Indian policemen take position at the California end of the Yuma bridge, and they are pitiless in jailing every Indian who returns from the town with the smell of liquor on his breath.

The Baptists of Yuma are about to commence work upon a chapel, in which they will hold service until they are financially able to construct a permanent church.

SEWERS FOR GLOBE.

SEEKING FOR PLANS.

(SPECIAL CORRESPONDENCE OF THE TIMES.)

GLOBE (Ariz.) Feb. 2.—The City Council of Globe is bestirring itself toward construction of a city sewer system, and has directed that communication be had at once with sanitary engineers, to secure specifications for a modern sewerage plant. The city also will take over the task of building sidewalks, in order to secure uniformity and quality.

Globe's growth is well shown by the postoffice figures, which tell that for 1905 the receipts were $10,181, and for 1907 were $20,634. About the only decrease is in the number of foreign money orders issued, well illustrating the fact that the Italian and Slavonian elements no longer predominate in the local mines.

Possibly in celebration of the victory won over the Gila Valley, Globe and Northern Railroad Company, the trainmen of the local railroad last Friday gave a dance with beautiful and novel decorations. The entrance to the hall was through a freight train caboose door, the rear platform showing all the signals used on the road. The guests were compelled to register and receive orders for the "run." The dances were announced by the ringing of an engine bell, and the lighting of the hall was by headlights switchlights and train lanterns, while among the decorations were hundreds of signal flags.

A couple of miles south of Globe, an attempt lately was made to wreck a train on the Gila Valley, Globe and Northern road, a tie being placed along the inner side of the track, both tie and track being covered with fish plates. The engineer luckily saw the obstruction just as he rounded a curve, but his engine was fully on top of the tie before the train could be stopped. There seems no clew concerning the identity of the attempted train wreckers.

Near Morenci, Wednesday, José Vega and Fernando Blanco were killed by the premature explosion of a blast, while doing assessment work on claims in Pinckard's Gulch.

The county and city health officers are giving unremitting attention to a charity patient, E. E. Verrue, who is believed to be a leper. He has been in Globe several months, with him coming a wife and six children, all apparently in good health. The wife has supported the family by washing clothes. Latterly she has shown signs of the same disease with which her husband is afflicted. Verrue is an intelligent Mexican. He says he has seen many lepers in Mexico, but does not believe that he has the disease himself.

ELECTRO SILICON
Forty Years
In Household Use,
Unequalled
For Cleaning and Polishing
SILVERWARE
AND ALL FINE METALS.
Send address for a FREE SAMPLE.
The Electro Silicon Co., 89 Cliff St., New York.
Grocers and Druggists sell it.

For Sprains or Strains
Sloan's Liniment
Acts instantly, relieves all inflammation and reduces swelling.
For Lameness, Backache, Stiff Neck, Cramp or Colic, Bruises, Cuts, and any Soreness, Sloan's Liniment is unsurpassed.
Price, 25c., 50c., and $1.00.
Dr. Earl S. Sloan, Boston, Mass.

Child Cured, Mother Happy
Health and happiness for child and mother are an outcome of the quick cure Dr. Bull's Cough Syrup always makes of croup, whooping-cough, colds and coughs.

"For small children, especially babies"
Dr. Bull's Cough Syrup
is the best cough medicine sold. Half of a 25c. bottle always cures baby of a cold and cough. I have used it for a number of years and have praised it to about twenty neighbors."
Mrs. John Sims, East Tawas, Mich.
Trial Bottle Free.
We have absolute confidence in Dr. Bull's Cough Syrup and to convince you that it will cure, we will send a trial bottle free to all who will write us and mention this paper. A. C. Meyer & Co., Baltimore, Md.
DON'T BUY A SUBSTITUTE.
The children, above all, should be given only the best medicine and that is Dr. Bull's Cough Syrup; there is none better nor just as good. Insist on it. Price, 25c., 50c., $1.00.
As Dr. Bull's Cough Syrup can be given with perfect safety to the youngest child, it is absolutely pure. Guaranteed under the National Pure Food and Drugs Act; serial No. 226.

The 5th Street Store
BROADWAY COR. FIFTH ST.
Rare Bargains Today in
$6.00 Walking Skirts at $3.98
Popular new models, gored and full plaited; made of superior quality suiting and Panama, beautiful plain colors, and attractive new plaids, checks and stripes; trimmed with wide folds; skirts that represent a high grade of tailoring, and are extra values at $6.00; rare bargain today at $3.98.
Women's $15 Coats
Handsome Cravenette $6.98
Empire styles in fine cravenette coats, tan, gray and olive shades; trimmed with self-strapping front and back, wide storm collars; other models with plaited backs, belts and patch pockets; coats that formerly sold at $15, less than half price today, on sale at $6.98. An opportunity to be prepared for the next rain for a small outlay.
New Spring Suits
On Sale Today at $25.00
Just the kind of suit that will be most becoming to you, you will find in this collection of handsome spring suits; swagger Prince Chap styles, fitted and semi-fitted; variously and effectively trimmed with silk and self strapping; plaited skirts, finished with folds and strapping; extra special value today at $25.

Misses' Suits and Coats for Spring
We are pleased to announce the arrival of our Spring stock of Misses' Man Tailored Suits, in most attractive and exclusive styles--including sizes for women up to 38 bust measure.
We also have a handsome assortment of girls' and Misses' Spring coats and wash dresses.
These garments are moderately priced. No charge is made for alterations.
Ladies are invited to visit this Department--Second floor.
Harris & Frank
Leading Clothiers (INC.)
437-439-441-443 South Spring
Between Fourth and Fifth Streets.

L·A·GAS
During the entire year just passed, we have been busy making vast additions and improvements, both to our gas works and distributing system. As a result, we have today one of the finest gas making and distributing systems to be found in the United States, and the service we are rendering is absolutely perfect.
LOS ANGELES GAS AND ELECTRIC COMPANY
645 South Hill Street
Both Phones Exchange 3.

James W. Hellman
161 N. Spring St.
224 New High St.
Dealer in
Water Pipe
Sewer Pipe and
Plumbing Material
PLUMBING DONE.

SAN FRANCISCO OFFICE
Los Angeles Times
1206 SPRECKELS BUILDING
PHONE KEARNY 2121 ARTHUR L. FISH, Representative
Advertisements and Subscriptions Received
Southern Californias, when in San Francisco, can have their mail sent in care of the Times office
COPIES OF THE TIMES ON FILE

The Best By Years of Test

GREAT HALF PRICE SALE
Cravenettes and Auto Clothing for Men, Women and Children.
GOODYEAR RAINCOAT CO.,
210 So. Broadway.

Best Furniture at Lowest Prices
We have a complete stock of high grade furniture. Your credit is good here.
Dubois & Davidson
113-14 WEST SIXTH ST.

CUTLERY
Exclusively
OTTO STEINEN SUPPLY CO.
219 WEST THIRD STREET
We sell cutlery of every description. Cutlery sharpening and repairing.

Globe-Wernicke Elastic Bookcase
Capable of varied and artistic arrangement.
California Furniture Co
Broadway, 639-645

Los Angeles County—Its Cities and Towns.

NEWS REPORTS FROM CORRESPONDENTS OF THE TIMES.

LOOK FOR REPLY.

ANSWER LIKELY FROM BUSCH.

BREWER TOO ILL TO TAKE THE PLATFORM NOW.

Has not Received Formal Challenge from the Prohibitionists, but He Waives That Point in the Interest of Harmony — Preparations for Entertainment for the Orphans.

Office of The Times, No. 28 S. Raymond Ave.

PASADENA, Feb. 5.—When the challenge of the Prohibitionists of Los Angeles, issued publicly, to Adolphus Busch to meet the advocates of total abstinence in debate was shown to Adolphus Busch last night, he replied through his secretary, Karl Conrad, that it was probable the arguments advanced at next Sunday's meeting of the Prohibitionists will be answered, but that Mr. Busch was yet too ill to take the public platform. He is here for his health, after a severe siege of illness, and is recovering. Mr. Busch's secretary also says that the Prohibitionists who published the challenge have not as yet sent Mr. Busch the formal paper, but he waives all this in the interests of harmony.

FOR THE ORPHANS.

"Mme. Butterfly" comes to Pasadena at a poor time for success, as this show conflicts with the Maryland Minstrels, the proceeds of which go entirely to the orphans. Society here is somewhat divided, but the decision now hangs in favor of the orphans, as the sale of seats for the Maryland Minstrel show has not diminished from previous records. There are few seats to be had now except the fifty to be auctioned for the second night by Col. W. J. Hogan of Louisville, Ky., and one of the first and staunchest friends of the poor little children who need aid. Col. Hogan has hesitated to undertake this task, because of his responsibility to further the charities of a good and lovable woman, whose greatest joy beyond her own family was to foster and protect little children. In these circumstances, Col. Hogan has consented.

Those who will take part are: Ladies' Circle—Interlocutor, Miss Lucy K. Powell; Miss Madden, Miss Burke, Miss Wadewask, Miss Helen Murray, Miss Acheson, Miss Phelps, Miss Veldeer, Miss Margaret Murray, Miss Miller, Miss Hazel Laing.

The Senegambian Senators—Interlocutor, W. E. Prince; Edwin, R. Sorver, Leroy Linnard, H. C. Forster, C. A. Rasey, A. Silva-White, George A. Clark, Edwin M. Wallack, W. C. Hayes, G. C. Bradley, Ben H. Leslie, Harold Cobb, Arthur K. Wyatt, Pierre Gilleland, Charles H. Ashcroft, Samuel S. Hinds, with Henry Edmond Earle as musical director, and John B. Dame, as manager.

SCHOOL BONDS UNDECIDED.

No conclusion was reached last night as to the amount of the school bonds to be asked by the local Board of Education. The board met and went carefully over the ground and then adjourned until next Monday morning. It was decided to ask for two new buildings—one for the northeast and one for the northwest—and additions to the Grant and McKinley schools and also for three new kindergartens—one for Madison, one for McKinley and one not definitely decided, which probably will be at the Grant school. Miss Fellows, who has been doing the day work in the eighth grade, resigned to accept primary work in Los Angeles, where she lives, and Miss Emeline S. Whitcomb was appointed in her place. M. W. Davis, clerk of the board, offered a gold medal for the High school oratorical contest.

NO GLASS COMMISSION.

After a careful canvass of the City Council, it can be stated that the request made by C. C. Glass, late superintendent of the municipal electric plant, for a commission of twelve dispassionate men to canvass his administration will not be granted. The Council thinks it is competent to appoint an expert book-keeper whenever necessary and does not propose to surrender any part of its duties to outsiders. Glass is out and that is an end of this controversy so far as the City Council is concerned, and little or no attention was paid to his long defensive array of figures except for the Mayor on the part of his fellow-Councilmen to show the futility of asserting savings in a municipal plant which is not yet built, and where all the input is in the nature of outgo. Especial stress was laid upon the fact that Glass makes no estimate of depreciation, which even this year would amount to $20,000 on a 10 per cent. basis. He also charges savings under sinking fund and otherwise of $2100 when the total expenses of lighting the city in better shape by the Edison company were never more than $1700 per year.

TWO LOCAL ACCIDENTS.

M. S. Bartlett, an invalid, was propelling his wheel chair along Fair Oaks avenue, when he rolled over the curb and sustained a fracture of the skull and some contusions; was carried to his home after being treated at the Emergency Hospital. Thomas Patterson, suffering from acute dilation of the heart, fell at Fair Oaks avenue and Colorado street; was treated at the Emergency Hospital, and taken in charge by friends.

PROMOTER ARRIVES.

Ned Stearns, secretary of the Oakland Chamber of Commerce, arrived in this city yesterday and will make a stay with his old friends.

Henby Brothers tonight, third in Y. M. C. A. Star course. Doors open 8; concert 8:45.

Hotel Vista del Arroyo. Furnished bungalow (unexpectedly vacated,) with board.

Sheffield plate, antique jewelry, Wigram, 61 N. Euclid.

Artists' materials at Wadsworth's.

See Pheips for fine wall paper.

"Hotel del Coronado" very popular.

OCEAN PARK.

OCEAN PARK, Feb. 4.—The total amount of collections made by the City Marshal in January was $24,354.50, of which sum $739 was for licenses. The City Clerk's financial statement for February shows a balance of $21,-246.67 in the hands of the treasurer. The City Trustees have awarded to J. D. Kneen the contract for the grading and paving of Sunset avenue. The price to be paid is $1100.

The hearing of the complaint against the Abbot Kinney Company, for alleged violation of the anti-tent ordinance, was continued until Saturday, at which time counsel for the city and the defense expect to be ready to submit their briefs to City Recorder Gallagher. In these suits, of which there are now forty-seven pending, the corporation is summoned to appear in court to defend itself. The contention of the defendant is that the City Recorder is without jurisdiction to so summon a corporation.

The temperance workers of Ocean Park are busy with the circulation of their petitions asking that the question of prohibition of the sale of liquor be submitted to the electors of the city at the regular election in April. Many signatures are being secured and the no-saloon committees who have charge of the campaign express themselves as encouraged at the reception that is being accorded their request for signatures to the petition.

Mrs. Anna S. Blake, who recently came here from Denver for the benefit of her health, died at an early hour this morning at her temporary home on Kinney street. Her ailment was pneumonia. She was 45 years old.

James Fleetwood and family have arrived at the beach from Hereford, Or., and will spend the remainder of the winter and the early spring months by the sea. This is their third consecutive winter at this resort.

Coronado—comfortable Coronado.

NIP FRUIT THIEVES.

Precautions Taken About Pomona Are Resulting in Preventing Orchard Depredations.

POMONA, Feb. 4.—The vigilance of Constable Slanker and his deputy constables Charles Lasher of North Pomona, C. Doughty of Lordsburg, Walter Teague of San Dimas, W. C. Griffin of Claremont, and J. C. Johnson of this city, who are especially on the watch for orange thieves, under the new plan started by Manager P. J. Dreher of the San Antonio Fruit Exchange, is being rewarded nearly every day. Yesterday Constable Slanker arrested Herbert Castle for stealing fruit from the orange grove of J. M. Mitchell east of here. The culprit was taken before Justice Barnes who sentenced him to twenty-five days in the County Jail. A party of automobilists made a "spectacular get-away" from a grove near here on Sunday, and it is a safe wager that the young men and women were sufficiently scared not to attempt similar pilfering around here soon. Since the warning signs have been posted numerous residents not orange growers have become interested in helping owners and the officers protect the groves.

POMONA POINTS.

W. S. Newton is seeding over 400 acres to barley and corn on land that he has leased from the Phillips estate between Pomona and Spadra.

George J. Weigle has left for the Imperial Valley to look up the matter of making wholesale purchases of hogs for his slaughter-house here.

The local board of library trustees met in monthly session last evening at the library. The report of the librarian, Miss Jacobus, showed the regular registered membership at present to be 5158 and the number of books in the library to be about 14,290.

City Tax Collector Mullin reports that there is about $40,000 yet to be paid into the city treasury before city taxes become delinquent on February 24. Many of the largest local taxpayers wait until two or three days of the delinquency date before settling their taxes.

The work upon the foundation of the new brick office building of the Consolidated Water Company, at Third and Main streets is about completed.

American plan only at "Coronado."

GAMBLING IS TABOOED.

All Games of Chance and Betting at College Track Meets Prohibited at Claremont.

CLAREMONT, Feb. 1.—All slot machines and other forms of gambling have been prohibited as the result of an ordinance passed yesterday by the City Trustees. The veto extends to crap games, poker, and even betting at the college track meets. Little of the latter, however, has been indulged in.

Regulations were also passed for the Sunday closing of poolrooms. Persons desiring to equip these places will have to have a special permit.

A remedy was found for the hobo nuisance, a measure being passed which makes loafing and begging causes for arrest.

The hiring of an expert dog-catcher was approved.

City Marshall Wernicke reported that $100 has been collected so far in licenses.

COLLEGE NOTES.

First prize in the annual Kinney declamation contest, held each year for freshmen, went to Roland Snow Valle of Claremont, whose subject last evening was Robespierre's "Universal Suffrage." Joseph Garrison of Murietta, won second prize with Fra Elbertа's "Message to Garcia." The prizes offered by Mrs. S. N. Kinney of Claremont are $10 and $5 respectively. Miss Marjorie Maynard, of Claremont, who declaimed Justice Harlan's dissertation on "State Rights," received honorable mention. The judges were Charles Pheips, W. B. Graves and Miss Mabel Pheips.

Dean E. C. Norton returned last evening from Los Angeles.

Miss Mamie Ham left last evening for her home in San Bernardino, after having been the guest of Miss Marjorie Sampson.

VENICE.

VENICE, Feb. 4.—H. A. Dallugge has retired as cashier of the Bank of Venice, and has been succeeded by J. R. Lawrence. The other new officers chosen for that institution for the ensuing year are: T. H. Dudley, president; W. R. Wheat, vice-president; R. O. Bender, assistant cashier. R. A. Phillips, R. A. Dallugge and Dr. J. S. Hunt are the other directors.

The flag drill that was given with success by the Ocean Park schoolchildren, Saturday night, is to be repeated at the Venice dancing pavilion Saturday evening. The receipts will be for the benefit of the school gardens, and will be used in the purchase of prizes for the spring contest.

G. M. Jones and H. R. Gage are in the Imperial Valley, where they will spend a couple of weeks in search for game.

Reasonable rates at Coronado.

SOUTH PASADENA.

SOUTH PASADENA, Feb. 4.—The South Pasadena Realty Company made a tender last night to the City Trustees of the streets in the Oaklawn tract, and also the bridge over the Santa Fé and Salt Lake tracks. The bridge is in a dilapidated condition, and the realty company proposes to put it in good condition before the proposed change takes place. The matter was postponed for one week.

An ordinance regulating the sale of milk was passed, and will go into effect next Thursday. It is similar to the Los Angeles and Pasadena ordinances.

The report of the building and plumbing inspector shows that, during January, nineteen building permits were taken out, valued at $17,875.

Complaints were made to the board that street lights were not being put out at 3 a.m., as ordered, and the Trustees decided that hereafter they should be extinguished at 1 a.m.

During 1907 the amount realized by the city from licenses was $428.50.

PUZZLING.

BREAKS IN PIER BOTHER THEM.

WHARF REPAIR IS PROBLEM IN LONG BEACH.

As a Temporary Expedient Double Row of Wooden Piles May Be Driven so as to Protect Cement Concrete Cylinders from the Shock of the Heavy Waves.

LONG BEACH, Feb. 4.—The Board of Public Works is closely watching the effects of recent storms on the cement cylinders of the pier. It is believed that, unquestionably, the best plan would be to fill the entire 180 feet under the outer wharf with broken rock and build a breakwater of the same material along the south end, but as the cost would range from $15,000 to $25,000, the undertaking is not considered because of the present condition of the city's finances. The report of the concrete experts on the quality of the material used in the cylinders is not expected for several days, but whatever its nature, the board has about decided on a temporary expedient, which it thinks will minimise any danger at least until there is more money in the treasury. This plan is to drive rows of piling one or two feet apart around the east, south and west sides of the outer wharf, which, it is thought, will break the force of the waves and do away with the shock to the cylinders underneath. Estimates are now being made by bridge builders as to the probable cost of the repairs.

SEASHORE NOTES.

The wearing of "lucky stones" taken from the head of the white sea bass is becoming a fad, and the fishermen have frequent calls for them. The "lucky stones" are found over the eye sockets. They are used in watch charms and for cuff buttons.

Lincoln's birthday will be celebrated in the Auditorium, February 12, by the local patriotic societies, the orator of the evening being Rev. Dr. Hugh K. Walker, pastor of Immanuel Presbyterian Church of Los Angeles.

Orders have been received by Capt. Paine, announcing that Col. Wilhelm will hold an inspection of Co. H, at the Armory on March 2.

Clarence Owen, catcher of many jewfish, is suffering with blood poisoning, due to a cut on his hand received Saturday while fighting with the 614-pound monster he caught that day. The hand is swollen to twice its usual size.

The annual picnic of the Onarga, Ill., Society will be held at Long Beach on Thursday. A programme has been prepared, the chief feature of which will be the basket dinner. There are seventy-five former residents of the Illinois town scattered about Los Angeles county, and none of them has been known to miss one of the picnics.

A delegation of Los Angeles Elks, headed by Exalted Ruler Stevens, were guests of the local herd last night, and assisted in branding eleven candidates for membership. A spread followed.

Long Beach has grown too big for the family conferences of the City Dads around the historic octagonal table, and the Council chamber has been remodeled by building a platform on the south end of the room which will be occupied by the Mayor, Clerk and City Attorney, leaving the big table for the sole use of the Council.

To relieve the flooded condition of the territory about Eighth and Atlantic avenues, Contractor Parker today opened the inlets to the big storm drain, and the standing water rushed in a surging flood into the sewer down to the ocean working perfectly. The new drain will be ready for service in a few days.

Society people of Long Beach will present an operetta, "The Merry Milkmaids," at the Auditorium, Thursday and Friday evenings. Part of the proceeds will be devoted to charity.

Pasadena and Long Beach quoit players today engaged in a battle royal with the horseshoes in Pacific Park, Long Beach winning by a score of 33 to 27.

"Hotel del Coronado" right rates.

SEEKS NEW BIDDER.

Santa Monica City Council to Let a Contract for Walk Along Ocean Front.

SANTA MONICA, Feb. 4.—The death of F. Niemann, who had the contract for the building of the concrete walk along the ocean front, having interfered with the improvement as planned, the City Council has abandoned the former proceedings, and will readvertise for bids and let the contract anew. Niemann had just begun work, when he was taken ill, and died within a few days. He had also been awarded the contract for building the South Fifth-street sewer, but the contract had not been signed by him. New bids will be secured on this work also.

Work was commenced today on St. Anne's Catholic Church, at the corner of Colorado avenue and Twenty-first street, and if the weather should continue fair, the structure will be dedicated with formal service on next Sunday. The congregation owns an acre tract at this point, and a gift of $1000 by a parishioner made the immediate erection of the building a possibility. The structure is to be 24x60 feet, with foundation of brick. It will have a seating capacity of 200.

In a communication to the City Council, H. X. Goetz argues strongly against the building of a concrete pier at the foot of Colorado avenue. He says concrete piles are simply an experiment, and is of the opinion that the city cannot afford to take any chances. He said all railroad and transportation companies that have occasion to construct wharves employ wood in their construction. Aside from being uncertain, he says, the expense of the concrete structure is far greater.

The Coroner today held an inquest over the body of Mrs. Tanaka, the Japanese woman who walked off a moving car of the Los Angeles-Pacific and sustained a fracture of the skull. The verdict was death from accident. No blame was attached to the employés of the railroad company. The evidence showed that the woman left her seat in the car, where she had been asleep, and walked through the rear door and stepped off the car while it was running quite fast. The belief is that she was not awake, but walked off the car in her sleep. The body of the unfortunate woman is to be taken to Los Angeles, where it will be cremated tomorrow. The ashes will be sent to Japan.

Sunny days at Coronado.

GLENDALE CATHOLIC CLUB.

GLENDALE, Feb. 4.—At a meeting of Catholics last evening, the Conaty Club was organized. Its object is to assist the newly-appointed priest, Rev. J. S. O'Neill, in securing funds for a new church. The officers are James I. McLafferty, president; D. E. Jarvais, vice-president, and F. E. Drendall, secretary and treasurer.

CITY HALL COSTLY.

San Pedro City Trustees Take up the Question of Raising Money to Finish It.

SAN PEDRO, Feb. 4.—The members of the Board of City Trustees discussed ways and means this afternoon to provide money for the completion and furnishing of the new City Hall recently erected on the plaza at a cost of about $40,000. It is estimated that it will require about $15,000 additional to do the work.

Trustee Tilton favored the use of money from the general fund, while President Walton expressed himself in favor of an additional bond issue. It is probable a bond election will be called some time in the current month.

City Engineer Whitman reported on the extent of damages sustained by streets, sidewalks and curbs in the recent storm. He stated that about 500 feet of curb had been washed out on Twenty-first street, 50 feet on Mesa street, and that a portion of both the Mesa street bridge and Tenth street had caved in.

City Marshal Baker collected $1705 in license tax during January, and Recorder Smith turned $270 into the city treasury, the cash donations for sixty-eight cases tried in his court last month.

The big German steamer Eva, Capt. Schoenwandt, will complete the discharge tomorrow of a large cargo of Japanese oak ties at the San Pedro, Los Angeles and Salt Lake Railroad wharf, and is scheduled to clear tomorrow for San Francisco, where she is under charter to load a cargo of hay and other feedstuffs for Manila. The French bark Marechal Davout, Capt. Rampart, is discharging a cargo of cement, and the British ship Howard D. Troop, Capt. Durkees, a general cargo, at the Southern Pacific wharf. These two foreigners expect to complete their discharge next week.

The British steamer Beechley, Capt. Forsyth, a vessel of 2466 tons, is now out thirty-seven days from Antwerp for this port, carrying a general cargo, and is the only foreign tonnage now reported on the way to San Pedro.

It is stated here that the Norwegian steamer Aker, Capt. Gullikssen, and the Greek steamer Leonidas, Capt. Syrmas, loading cargoes of Japanese oak ties at Muroran, Japan, will be sent to this port for discharge. The cargoes are consigned to the Santa Fé Railroad Company.

Sunshine at "Hotel del Coronado."

FOR HARMONY'S SAKE.

Monrovia to Have Sanitation Laws to Conform With Those of State. Former Angeleno Dead.

MONROVIA, Feb. 4.—To terminate all adverse comment in regard to municipal sanitation laws, developed by the recent resignation of the health board, the Council has requested City Attorney Walter Haas to draft an ordinance conforming with the State enactment of 1907. The claim is made by Councilmen that present sanitation restrictions are ample when properly enforced.

Extensive street improvements during the past three years have so lessened the absorption of storm water that during heavy rains drains and gutters in the southwestern section of the city no longer suffice for the cumulative torrents from the mountains. Serious damage has only been averted, this year, by the constant vigilance of the street department. City officials have decided to build a large conduit on Orange and Mayflower streets westward to the natural drainage channel to the Santa Anita.

CITY PUMPING PLANT.

Work on the municipal pumping plant at Chapman wells has been begun by the Edison company and will be pushed to completion as rapidly as possible. A horizontal reduction in electric rates is anticipated as soon as the 150-horse-power motor is installed.

Albertus L. Whitney, assistant postmaster of Los Angeles from 1881 to 1885, died today at his home on North Myrtle avenue. He came to Los Angeles over thirty years ago. Arrangements for the funeral have not been completed.

"Hotel del Coronado" pleases all.

SANATORIUM AT BURBANK.

BURBANK, Feb. 4.—Dr. E. H. Thompson, who recently purchased the McLeod residence at the corner of Olive avenue and Fifth street, will remodel it as a sanatorium. Miss Ethel Thompson, sister of the doctor and a trained nurse, will be in charge.

J. Davison of Glendale, has purchased half interest in the Burbank Department Store.

The farmers are making preparations for their institution, to be held Saturday.

"Hotel del Coronado" is best.

PERSONAL.

A. D. Charlton, a Portland railroad man, is a guest at the Alexandria.

Mrs. Kennedy and Mrs. Fritz Nave of Cincinnati are at the Alexandria.

Clarence Berry, a Klondyke gold king, has gone to his home near Fresno, after a visit of a month in this city.

Mr. and Mrs. Frank Chance of Chicago, who have been here for several months on a pleasure trip, will leave Saturday for their home.

Mrs. Iva E. Tutt, a well-known woman electrical engineer, who has just installed a power plant in an Arizona mining town, is a guest at the Angelus.

E. A. Hornbeck, a railroad official of San Diego; Mr. and Mrs. Williams, tourists from Ithaca, N. Y., and E. R. Argersinger, a Goldfield miner, are at the Angelus.

George Boone, a Chicago hotel man; W. A. Fray, a manufacturer of Providence, R. I.; J. W. Bradley of Imperial, and George H. Foster, a ranch owner of Capistrano, are at the Hollenbeck.

William P. Roylance, one of the most extensive potato dealers in Utah, with headquarters at Provo, and his wife, are at the Angelus while on a business and pleasure trip through the Southwest.

Mrs. Ella Hutchins of Visalia is in the city on a visit to relatives and friends. She states that many people from this end of the State are settling on lands at Lindsay and at other points in Tulare county.

WOULD-BE PASSENGER INJURED.

C. B. Kelley, who rooms at No. 261 North Main street, in attempting to board a Pasadena car near the city limits last night, fell and sustained a slight concussion of the brain and a severe scalp wound. He was taken to the Receiving Hospital.

STEPS IN FRONT OF CAR.

Albert Crabtree of No. 1838 Fedora street, last night at Eighth and Spring streets, in crossing behind a southbound car, walked in front of a northbound coach and sustained a laceration of the scalp and severe bruises.

BURGLARS' LOOT.

From J. E. Winder's residence at No. 2406 South Flower street, last night, burglars stole a gold watch and chain, a ring and $25 in cash.

It Will Pay You

to go to Redondo and see the Model Star Wave Motor and commercial plant being built there. Big profits in stock.

LITERARY LIGHT DIMS.

(Continued from First Page.)

sight. She attended no more mothers' gatherings in the public schools and no more club meetings. Incidentally she failed to pay her hotel bill, it is alleged, and left the Hotel Lankershim January 23. A warrant was sworn out and she was arrested last night at Pico street and Grand avenue.

Miss Rogers is a delicate-appearing woman. She has a mass of black hair and piercing dark eyes. She is strikingly dressed and refined looking.

When arrested she said she had been called the writer of "The Lady of the Decoration," but it was all a mistake. She added that she had visited the scenes in a trip to Japan about two years ago. She admitted that in New York and Washington, D. C., she had assumed the name of Miss Caroline L. Reed, where she also had laid claim to fame as the writer of the story.

Miss Rogers refused to discuss the authorship of "The Lady of the Decoration," last night.

"It's all a mistake," she said. "I have nothing to say about it whatsoever. I am here alone, but have a mission in life to perform."

"What is it?" she was asked.

"It isn't in an encyclopedia," she said, "and it is of little consequence anyway. I have harmed nobody and wish to be left alone."

NEW PERMITS ISSUED.

Four hundred and sixty-seven new building permits were issued last month. These have a valuation of $469,104. During the last week, January 25 to January 31, sixty-two new permits were issued with a valuation of $49,020. Following are the permits issued calling for an expenditure of $1000 or more:

J. M. Tyner, six-room cottage, No. 341 West Forty-fifth street, $2000.

Stella Bacon, five-room residence, No. 1026 Schlegel street, $1500.

E. O. Felts, Sacramento, six-room cottage, No. 2106 East Second street, $1675.

H. Blumenthal, six-room residence, No. 366 East Forty-fifth street, $1500.

G. W. E. Griffith, two-story seven-room residence, No. 6032 Monte Vista street, $2000.

Charlotte A. Flakes, five-room residence, No. 129 West Seneca street, $1500.

E. T. Brigham, raise building and add eight rooms to structure at No. 121 Roselawn Place, $1500.

Mrs. Agnes R. Baker, two-story eight-room residence, No. 778 St. Louis street, $2400.

E. L. Gross, six-room residence, No. 200 West Forty-seventh street, $1800.

Jennet A. Gilman, six-room residence, No. 615 West Marshall street, $1500.

R. A. Rowan & Co., alterations to store front at Nos. 543-47 South Broadway, $2000.

Mrs. W. Emma F. Masher, two-story eight-room residence, No. 670 West Thirty-sixth street, $2000.

Mary E. Buck, five-room residence, No. 5655 Ash street, $1500.

J. M. Marks and E. V. Marks, two-story sixteen-room residence, 2517 Trinity street, $4000.

A. Raphael, five-room residence, No. 4102 South San Pedro street, $1000.

T. Wiesendanger, repairs to building at Nos. 1112-24 East Seventh street, $1000.

In Pasadena during the week there were issued fifteen permits to build, aggregate cost $14,917. One of these was to Kate A. Johnston, repairs, $5000; one to W. J. Kelly, five-room cottage, $1572; one to Alta W. Alden, bungalow, $1000; one to William Vlier, addition, $1000; one to W. J. Kelly, seven-room residence, $2300.

At Long Beach there were issued three permits to build, aggregate value $12,550; one to A. D. Myers, garage, $5750; to P. H. Smith, two-story frame apartment house, $6000.

At San Diego permits for the week numbered twenty-three, aggregate value $28,000. Building permits issued in San Diego since January 1 aggregate in cost $97,010.

REDONDO BANKRUPT HELD.

William H. Nutcher, the Redondo bankrupt, who is accused of perjury, was held to await the action of the Federal grand jury, yesterday, by United States Commissioner Van Dyke. In default of a $1500 bond, the defendant was taken to the County Jail. Evidence was introduced to show that he owned shells and other curios worth over $100, at the time that he swore that his total assets were only $15. Nutcher claims that the shells had been turned over to him in part payment of borrowed money.

DRUBBING FOR INSULTERS.

A few solid right-hand thrusts by D. S. Hutchins, former Humane Officer, last evening, put three rowdies to flight. Mr. Hutchins, who is traveling for a San Francisco house, went to the theater with his daughter of this city and Mr. and Mrs. William Zimmerman of Coalings. On their return they were passing the Saddlerock on Spring street when three men insulted Miss Hutchins. Hutchins came out best but with a claret-stained hand as evidence of good execution. There were no arrests.

Hay's Hair Health

Never Fails to RESTORE GRAY or FADED HAIR to its NATURAL COLOR and BEAUTY

No matter how long it has been gray or faded. Promotes a luxuriant growth of healthy hair. Stops its falling out, and positively removes dandruff. Keeps hair soft and glossy. Refuse all substitutes. 2½ times as much in $1.00 as 50c size.

IS NOT A DYE.

Philo Hay Spec. Co., Newark, N. J.

At 50c bottles, at druggists.

IN WOMAN'S BREAST

ANY LUMP IS CANCER

Any tumor, lump or sore on the lip, face or anywhere, six months, is cancer. They never pain until almost past cure.

THREE PHYSICIANS OFFER $1000

If They Fail to Cure Any Cancer

Without KNIFE or PAIN AT HALF PRICE for 30 days. Not a dollar need be paid until cured. Only infallible cure ever discovered. ABSOLUTE GUARANTEE. Best book on cancer ever printed. Sent FREE with testimonials of thousands cured without a failure. A Pacific Island plant makes the cures. Most wonderful discovery on earth. Small cancers cured at your home. No X-Ray or other swindle. Write today for our 130-page book, sent free.

Address DR. & MRS. DR. CHANLEY & CO. Most Successful Cancer Specialists Living 747 S. Main St., Los Angeles, Cal. Kindly Send to Some One with Cancer

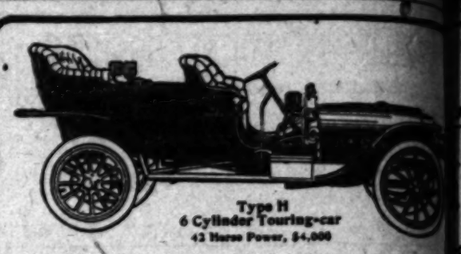

Type H
6 Cylinder Touring-car
42 Horse Power, $4,000

FRANKLIN

Right or Wrong.

Franklins are either desperately wrong or everlastingly right. And you ought to know which.

An air-cooled motor having none of the troubles that go with water-cooling; yet far more efficient, either a big mistake or a big advantage.

Light-weight construction that is stronger and safer than heavy construction is either a foolish or advanced common sense.

Complete comfort built into the very frame of the car and clean-cut ability, rather than clumsy overweighted power-rating are either a passing notion or the longest step forward yet taken in automobiling.

Come in here and decide.

R. C. Hamlin

1806 South Main St., Los Angeles, Cal.

Special Tract Directory

High-class Home Sites

$15 to $25 Cash

This property is strictly high-class in character, location, surroundings and improvements. Only 17 minutes from business center. Finest car service. High ground, healthy, beautiful outlook.

$15 to $25 Cash

Balance $10 to $20 per month. No other property equaly high class as well located can be had on any such terms. See Mr. Tedford, with

PAUL H. BLADES CO.,
437 Security Bldg.

Vermont Ave. Square

Corner Vermont and Vernon avenues. The largest and choicest subdivision in the New southwest.

Large Lots $625 and Up

S. J. White & Co., 416 Huntington Bldg.; Leo J. Maguire & Co., 305 F. Fay Bldg.; Wright & Callender Co., 319 S. Hill st.; Joseph R. Loftus, 423 Citizens' Nat'l Bank Bldg.; C. A. Wesbecher, tract agent. Office, Vermont ave. & 40th st. Phone West 3557.

Corcoran

Early investors get the benefit of $1,500,000 being invested around Corcoran. Townsite on sale early in September. Security Land and Loan Co., owners and developers. Newport and Milner, General Agents, 337 S. Spring St., City.

NAPLES

A. M. & A. C. PARSONS,
Sole Agents
Pacific Electric Bldg. Ground Floor
Main 1858. Home Ex. 962.

CHINO RANCH

Land, with water, $200 an acre. Easy terms.
CHINO LAND & WATER CO.,
Ground Floor Pacific Electric Bldg., Sixth and Main sts.

McCARTHY CO.

Small Homes
EASY TERMS
Phones Home 8737; Main 1302
201 N. Broadway

$10 Secures an Acre

30 minutes from my office on electric line. Rich, sandy soil, free water piped. Pay $10 cash, $10 monthly, and save rent. EMIL FIRTH, 219 W. 4th St., bet. Broadway and Hill.

MONEY IN BARRELS
See Page 13 Part I.

BUCK'S Stoves and Ranges
Best in the World Today
Sold on Approval by
HENRY GUYOT
538-540 South Spring St.

HIGH LO
At Low Pric
In Manchester Heights tract is one of the
vated additions adjoin
Angeles, located at the
west corner of Vermo
Manchester avenue, a
a clear view of the
ley surrounding Los
and of the mountains.
one of the most
home tracts in the
FREE EXCURSIO
DAILY
Located one block
$14,000 public
across the street from
olic school. During the
just passed we have
the shade trees, ma
miniature park, the
work is now nearing
tion at the cost of $5
the water system
fully installed.
Prices $300 to $750.
$25 down and $10 per
Call for free tickets
out. Office open
Grider - Hamilton - Os
225 W. SECOND

Have You Se
Winderm
Park?
The ideal home site.
auto, or take Bimini
marked Heliotrope Drive.
Large Lo
50 to 75 feet frontage
feet deep.
$800 Up
Cook & C
705-710 GRANT
4th and Broadway
Ex. 277. Tract phone

Colorado River Valley
$15 and Up.
These lands come under
irrigation at Yuma, Ariz.
Great opportunity for inv
COLORADO VALLEY REA
CO.,
Main 8759.

BEAUMO
Excursions every Sunday
day. Round trip
226 MERCANTILE
Home F 4868

Miramonte
Beautiful, well built up subdi
of the city line.
Lots $25 and upward, $1 per
$10 monthly.
RUFUS P. SPALDING,
Hellman Bldg. Phone
Main 2664.

PALOMAR L
Best home lots for the
utes from 6th and
Ana electric line.
terest, no taxes.
ERKENBRECHER
122 West Sixth

KINGS COUNTY L
20, 40 and 80-Acre Tracts
as $60 an Acre.
GEO. C. PECKHAM &
203-4-5 Union Trust

Have you seen Florentine Spa
Between Huntington
Park. Lots $50 up.
folks of moderate means.
CO., 329 Mercantile

Colds Cause Headache.
Laxative Bromo Quinine removes the cause.
E. W. Grove's signature on box. 25c.

CIGARS SUNDRY straight 5c. Many
Come to 10c cigars.

"South of the T

NEWS REPORTS FROM CORRESPOND

FOR CRAFTSMEN.

ASONS PLAN FINE TEMPLE.

SE TO BUILD ONE IN RED-LANDS.

Thousand-Dollar Fire Occurs in Store—Flames Spring up from own Source and in a Moment is All Afire—Completion of Line.

LANDS, Feb. 4.—Redlands of Masons has decided to purand erect a temple for the local Masonic bodies. This step en at a meeting of that order st night, and was the outcome s which have been under conion for many months. Several ave been looked at by a comappointed for that purpose, and will be submitted to the lodges hose in the near future. The nds Masons, having taken this step, have also decided to re- hall where they now meet, if it had at a reasonable price, for a ot to exceed two years. The tion to join with the Odd Fel- the use of their fine new hall, s about to be erected on West reet, has been given up as in- so a new temple will be within as short a time as poss- Although no plans have been d it is known that the struc- l be a handsome and expensive

PAINT STORE BLAZE.

e fire occurred this morning in nt and art store of John H. e West State street. It is that the fire was caused by the workmen having stepped ch. A. C. Porter and T. C. re filling cans with paint and suddenly flames sprung from around them, and in a moment e room was aflame. This spread to the front room of which was well filled with er, pictures, frames and moldthe stock was worth between $7000, and it is thought that will be at least $3000, so much ods which was not burned beered unsalable by smoke and Mr. Alder carried only a The building, owned by his Mrs. Margaret Alder, was in- the extent of $1000, and this is vered by insurance.

e second floor of the building ford's photographic studio, and damaged to a considerable exthe estimate his loss at $350. did no insurance.

re department did quick and work, saving all that it was to save in the immediate sec- he fire, and successfully keeping from spreading to adjoining d offices.

PLETION OF PIPE LINE.

el pipe line of the Bear Valley n Water and Pipe Line Com- completed, and the water has ed it. The line is more than long, and the pipe is twenty diameter. It is a rather re- ject that when the water was for the try-out of the line, eak was discovered in the nce. This line connects the of the vitrified pipe line of with the distributing sys- Bryn Mawr.

el pipe line has a capacinch's inches and will, theregive to Bryn Mawr double the water heretofore carried by in this place. The comple- e is cause for much jubi- the ranchers of the West section, which is very fertile adapted to the growing of or-

ATER COMPANY SUED.

of Homet Bank Stock. ers Ask Damages in Riverside Court.

SIDE, Feb. 4.—Mrs. Alma N. and P. N. Myers began an ac- the Superior Court today the Hemet Town Water Com- and W. F. Whittier for $5000 because of the action of the 's manager, J. W. Crump, in notice that the defendants in- discontinue furnishing water ers home, adjoining the or- site of Hemet. The plain- that water from this sys- been used on this land since that all charges demanded by any for water rental have They also state that other whose land is similarly lo- receiving water from the

plaint further declares that of Hemet, the capital stock is held by W. F. Whittier, mortgage of $5000 on the , that the mortgage be- last December, that the at- of the bank were instructed and that the property was ly singled out by Whittier for e of depreciating its selling preventing the plaintiffs from a renewal of the loan, that the defendant might secure at a low price under forced

laintiffs contend that because tion of the water company Whittier they have been un- the property or renew the They therefore ask actual of $2500 and exemplary dam- same amount, and further the company be commanded them water upon equal other consumers.

of mandate was signed by more today, commanding ny to furnish water the Myers comply with the company, or show cause ry 15 in the Superior Court ing so.

E GRANDMOTHERS.

class of the Woman's Club the general assembly of the Colonial party this afternoon. e came in the picturesque their great-grandmothers' joyed a programme appro- the occasion. A paper on time History" was given by , and old-time songs were very of fair women gowned ds and with hair powdered a display of antiques, ac- by a descriptive talk by nson Kohler, and the af- with a Boston tea party.

al election to choose a suc- the late Councilman C. D. of the Fifth Ward will be held

rowds at Coronado.

"South of the Tehachepi."

NEWS REPORTS FROM CORRESPONDENTS OF THE TIMES.

FOR CRAFTSMEN.

MASONS PLAN FINE TEMPLE.

PROPOSE TO BUILD ONE IN REDLANDS.

Thousand-Dollar Fire Occurs in Store—Flames Spring up from Unknown Source and in a Moment Is All Afire—Completion of Pipe Line.

REDLANDS, Feb. 4.—Redlands ... of Masons has decided to purchase a lot and erect a temple for the ... local Masonic bodies. This step ... at a meeting of that order ... night, and was the outcome ... which have been under consideration for many months. Several ... have been looked at by a committee appointed for that purpose, and ... will be submitted to the lodges ... in the near future.

... Masons, having taken this step, have also decided to re... the hall where they now meet, if it ... had at a reasonable price, for a ... not to exceed two years. The ... to join with the Odd Fellows in the use of their fine new hall, ... about to be erected on West ..., has been given up as in... so a new temple will be ... within as short a time as possible. Although no plans have been ... it is known that the structure ... to a handsome and expensive ...

PAINT STORE BLAZE.

... fire occurred this morning in ... and art store of John H. ... West State street. It is ... that the fire was caused by ... the workmen having stepped ... A. C. Porter and T. C. ... filling cans with paint and suddenly flames sprung from around them, and in a moment ... room was aflame. This ... spread to the front room of ... which was well filled with ... pictures, frames and moldings. The stock was worth between ... $7000, and it is thought that ... will be at least $5000, so much ... which was not burned being ... rendered unsalable by smoke and ... Mr. Alder carried only $2500 .... The building, owned by his ... Mrs. Margaret Alder, was injured to the extent of $1000, and this is covered by insurance.

... second floor of the building ...'s photographic studio, and ... damaged to a considerable extent. ... estimates his loss at $350. ... had no insurance.

... fire department did quick and ... work, saving all that it was ... to save in the immediate section of the fire, and successfuly keeping ... from spreading to adjoining ... offices.

COMPLETION OF PIPE LINE.

... pipe line of the Bear Valley ... Water and Pipe Line Company ... completed, and the water has ... turned in. The line is more than ... long, and the pipe is twenty ... diameter. It is a rather re... fact that when the water was ... the try-out of the line, ... was discovered in the .... This line connects the ... the vitrified pipe line of ... with the distributing system ... Bryn Mawr.

... pipe line has a capacity ... inches and will, therefore, give Bryn Mawr double the water heretofore carried by ... this place. The completion is cause for much jubilation ... the ranchers of the West ..., which is very fertile ... adapted to the growing of or...

COMPANY SUED.

... of Hemet Bank Stock ... Ask Damages in Riverside Court.

..., Feb. 4.—Mrs. Alma N. ... and P. N. Myers began an action in the Superior Court today ... the Hemet Town Water Company ... W. F. Whittier for $5000 ... because of the action of the ...'s manager, J. W. Crump, in ... notice that the defendants intended to discontinue furnishing water ... home, adjoining the ... of Hemet. The plaintiffs ... that water from this system ... used on this land since ... all charges demanded by ... for water rental have .... They also state that other ... whose land is similarly located ... receiving water from the ....

... complaint further declares that ... of Hemet, the capital stock ... is held by W. F. Whittier, ... mortgage of $3000 on the ..., that the mortgage became due last December, that the attorneys of the bank were instructed ... and that the property was singled out by Whittier for ... depreciating its selling ... preventing the plaintiffs from ... renewal of the loan, that ... the defendant might secure ... at a low price under forced ...

... plaintiffs contend that because ... of the water company ... Whittier they have been unable to sell the property or renew the .... They therefore ask actual ... $2500 and exemplary damages in the same amount, and further ... the company be commanded ... them water upon equal ... other consumers.

... mandate was signed by ... today, commanding ... to furnish water ... the Myers comply with the ... company, or show cause ... 15 in the Superior Court ...

GRANDMOTHERS.

... of the Woman's Club ... the general assembly of the ... social party this afternoon. ... came in the picturesque ... their great-grandmothers' ... a programme appropriate to the occasion. A paper on ... "History" was given by ... and old-time songs were ... of fair women gowned ... and with hair powdered. ... display of antiques, ... a descriptive talk by ... Kohler, and the afternoon ... a Boston tea party.

... election to choose a successor to the late Councilman C. D. ... of the Fifth Ward will be held ...

... at Coronado.

... Headache.

... removes the cause. ... cure a cold in one day ... signature on box. 25c.

... straight 5c. Many ... to 10c cigars.

WOMAN'S HAND.

SUPERVISORS GIVEN SHOCK.

RETIREMENT OF ORPHANS' HOME MANAGERS DEMANDED.

San Bernardino Associated Charities' President Sends Interesting Letter to Board and It's Tabled. Murderer's Case Postponed—Transportation Graft to Be Abolished.

SAN BERNARDINO, Feb. 4.—Mrs. Mary Goodcell, president of the Associated Charities of this city, has thrown down the gauntlet to Mrs. S. S. Draper and Miss Mary Barton, managers of the Orphans' Home. She has gone so far as to name their successors in a remarkable communication to the Board of Supervisors, requesting the appointment of Mrs. Anna Gooding and Mrs. L. R. Lothrop.

"Please allow us to name Mrs. Gooding and Mrs. Lothrop as substitutes unless you prefer to deal with me directly," is the manner in which Mrs. Goodcell ends her letter. The Supervisors filed it.

It is learned that there is no immediate prospect of the home losing the services of the present managers, who for years have devoted time and money to the cause.

It seems that the property is owned by a board of trustees, composed of five prominent men of the town, and that the Associated Charities has no voice in the matter. This board has stood by the present management, which past grand juries have praised for its capable conduct of the institution.

The Ed Silver case, which was to have been heard before Judge Bledsoe this morning, was postponed until tomorrow morning. Silver will be executed at San Quentin ten days hence, unless the courts interfere, he having been sentenced to the gallows for killing Deputy Sheriff Smithson at Daggett last fall.

The Board of Supervisors has formulated a new oath for claimants against the county to take before they can receive their warrants. This move grows out of a grand jury investigation, which brought to light the fact that desert constables had been drawing between $200 and $300 a month principally for transportation, which cost them nothing, as they used passes.

A petition with many signatures was presented to the Supervisors today asking that S. K. Wilson be appointed road overseer to succeed the late James Mack.

PROJECTED BOND ISSUE.

The Council has instructed the City Engineer and the City Attorney to submit plans and specifications for the proposed street improvement bonds to the legal and engineering committee of the Board of Trade's committee of thirty, appointed some months ago to place the matter of good streets before the public. An issue of $300,000 would be necessitated.

Society centers at Coronado.

WILL VISIT EL CENTRO.

Special Train to Carry Los Angeles and Redlands Party Into Imperial Valley.

EL CENTRO, Feb. 4.—A special train is to bring to El Centro on February 6 a party of Redlands and Los Angeles capitalists, who are stockholders in the Holton Power Company, and otherwise interested financially in the development of El Centro and the Imperial Valley. These visitors will be the guests of El Centro business men, and will be shown the marvelous development made by the two-year-old town, and then they will be banqueted at Hotel El Centro. The itinerary for the special train has been arranged so that it will leave Los Angeles at 8:15 o'clock on the morning of the 6th inst., and will arrive at El Centro at 4 o'clock in the afternoon. The visitors will attend the formal opening of El Centro's handsome operahouse, when a musical comedy will be presented. On Friday morning the visitors will inspect the machine shops, the ice plant, waterworks and power plant at this place, and will then go to Calexico. Returning to El Centro for luncheon, they will then go to Holtville and inspect the main power plant of the Holton Company and the Holton Interurban Railroad property. The banquet will be given at El Centro that evening, and later in the night the train will leave for Los Angeles.

IMPERIAL COUNTY NOTES.

The Board of Education for Imperial county has set the week beginning March 16 as the period for examination of candidates desiring to secure teachers' certificates.

Marquez Ortesta, who stabbed a Mexican at Calexico, has been sentenced by Judge Cole to eighteen months in San Quentin prison.

A new bridge is to be constructed on the line of the county road to San Diego across the West Side canal. Material, and bridge crews are now on the way to begin work on the structure.

Coronado agency, 324 S. Spring st.

PATRONS DISSATISFIED.

Change in Supply of Electric Current Cause of Complaints by Corona Users of Power.

CORONA, Feb. 4.—The Gas and Electric Company, having completed its five-mile transmission line, is now getting its current from the Pacific Light and Power Company, and thereby hangs a tale of dissatisfaction. Patrons heretofore had motors for a 60-cycle current, but now a 50-cycle current is delivered, causing either a loss of power or overheating of the motor and making much trouble.

TEN ARE INITIATED.

A class of ten candidates from here was initiated into the Elk Lodge of Riverside last night.

Opal Ruth Foreman, the four-year-old daughter of Mr. and Mrs. W. D. Foreman, died Sunday morning. The funeral service was held at the home of B. Bloom yesterday morning, Rev. G. B. Cliff officiating.

ENGAGEMENT ANNOUNCED.

The engagement is announced of Miss Constance Chapin of Washington, D. C., and Herbert Sharp of this city. The young lady, who is a sister of Mrs. A. G. Sharp, is spending the winter with Mr. and Mrs. Frank Sharp.

The Auburndale school district has voted for a special tax of $650, of which $500 is for improving the schoolhouse and the remainder to cover the expense of a lawsuit.

The Corona National Bank directors have organized by electing W. J. Pentelow, president; Jacob Stoner, vice-president, and Mason Terpening, cashier.

WATER SCRAP.

OVER DIKES WAR AGAIN.

SANTA ANA CITY COUNCIL IS ACCUSED.

Is Charged With Favoritism in Dealing With Ranchers on the Two Sides of the Santa Ana River—Girl, Knocked Down by Supposed Robber, Misses Only a Dollar.

SANTA ANA, Feb. 4.—War has broken out afresh between the ranchers on the two sides of the Santa Ana River. For years the ranchers to the west side in the low lands have been at swords' points with the ranchers to the east, and the ranchers to the east have built dikes that turned the flood waters to the west. There have been maneuvers and counter-maneuvers in this fight, in which the bone of contention was the unwelcome river waters.

Within the last three months the East Siders, through I. M. Von Schriltz and the California Celery and Produce Company, have stolen a march on the West Siders, and last night the West Siders went before the City Council and accused it of standing in with the East Siders, by the sale of a ten-acre piece of ground to a Jap named Frank Nishimura, who turned it over to Von Schriltz, leader of the East Siders, who built a cross-dike on it and turned the river to the west.

The West Siders declared that the city had overlooked a deed to a right of way given the First Street Land and Improvement Association in December, 1906, which deed was never recorded, and is now of no force, for the reason that the city deeded to the Jap without reservations protecting the river channel.

To add to the gayety of complications, Von Schriltz has commenced another move, meant to turn the river not only west, but also northwest. A dike has been commenced running toward the north in such a manner that the river waters will flow onto lands that ordinarily get no flow, and onto the Newhope road.

This move forced the county to take a hand in the fight, and today Supervisor G. W. Moore, in order to protect the county roads, laid plans to meet the latest Von Schriltz maneuver.

Supervisor Moore will build a dike along the west side of the river that will catch the western turn of the current as it is sent across from Von Schriltz's dikes. This will turn the water south and carry it around the western end of Von Schriltz's dike. As soon as it gets beyond the Von Schriltz dike it will be allowed to take its course, for the county roads will no longer be endangered.

This may be characterized as a flank movement. It will turn the water out below the present breastworks, and the East Siders who live below will have to take their chances, as in former years. The water will flow directly over one of Von Schriltz's ranches.

So far this year the flood waters have done but little damage to the county roads, and the county move is preparatory for a possible heavy flood.

Last night a delegation of West Siders went before the Council and wanted to know how the city came to deed away the ten acres to the Jap without making the reservations for the river channel, which would have kept Von Schriltz from building his cross-dike. The Councilmen stated that they had dealt with a Jap, who offered them twice what was paid for a piece of land the city did not want, and who said he was going to farm it.

The Councilmen declare that they had no desire to take the part of either side of the river.

SANTA ANA NOTES.

Evert Shipley of Cedar Rapids, Iowa, aged 19, who will receive a check in his own right for $50,000 when he is 21 years of age, is in jail in San Diego on a charge of horse-stealing, and a warrant is out for his arrest here on a charge of beating a $22.50 board bill. Shipley was here until last Thursday. His guardian failed to send him as much money as Shipley wanted, and the young man, so it is alleged, decided to do business in his own way, and sold his extra clothing, "jumped" his board bill, went to San Diego, got a horse at a livery stable and started to ride for El Paso. He was arrested at Campo.

Miss Dorothy Stilwell, a girl of 16 years, was knocked down last evening as she was walking by the Griffith Lumber Company yards, and was robbed of $1. She had been in Frawley's store near the Southern Pacific depot and had been playing idly with a dollar. It is thought a hobo saw her, and waited for her outside. She had gone only a short distance when she heard a hiss. On turning she was struck on the head, she thinks with a rock. She fell, but in a second or two picked herself up and ran. Her dollar is missing and she thinks she was robbed of it. The girl was almost hysterical, and her description of her assailant was practically useless to the officers.

A would-be burglar broke into the Sunday-school-room and pastor's study of the First Methodist Church last night, ransacked the desks, threw papers about and went away empty handed. A year or two ago the church kept its Sunday-school gift boxes in the Sunday-school room, but a burglary at that time caused a change in the place of keeping the boxes. The intruder last night broke the glass panel of the north door and gained entrance in that way.

FULLERTON.

FULLERTON, Feb. 4.—La Habra Vegetable Growers' Association has closed a deal with the Tustin Packing Company to act as its selling agent during the present cabbage season. The output will probably be between forty and fifty carloads for La Habra and East Whittier. A packing-house has been rented in Fullerton and the shipments of the valley product will be made from this point.

Mr. and Mrs. L. P. Drake left this morning for a few days' outing at Elsinore Hot Springs.

Mr. and Mrs. J. E. Walker were called to Cedar Falls, Iowa, yesterday on account of the illness of Mrs. Walker's mother.

Mrs. H. L. Rhodes and daughter will leave today for a visit with relatives at Seligman, Ariz.

Much sunshine at Coronado.

LARGE SUM TO SPEND.

Ventura Is Laying Out Seventy-five Thousand Dollars on Important Improvements.

VENTURA, Feb. 4.—The Board of City Trustees made preliminary arrangements last night for spending $75,000 on municipal improvements. This is half the sum voted. The balance will be laid out as soon as possible. Last night bids were let for the building of the West Main street storm sewer and the concrete bridge across the barranca at Front street. The former work was awarded to Greenwell & Donlon for $6600, and the latter to Arthur S. Bent of Los Angeles for $2500.

The city has already accepted the plans of Homer S. Glidden of Los Angeles for the erection of a fine two-story fire house at California and Santa Clara streets. Bids for this will be immediately advertised for. Work upon the public plaza will soon begin. Out of the first money raised by the sale of the bonds there will be $30,000 for petrolithic paving.

WILL INTRODUCE GROUSE.

Through the efforts of Sim Myers of this city and Matilija, a noted sportsman, Hungarian grouse are to be introduced into the mountain regions of this county. The Fish and Game Commissioners have notified Mr. Myers that they will furnish nine pairs of these birds, which will be liberated on Sulphur Mountain. The grouse is larger than a mountain quail and takes to the trees instead of the underbrush.

VENTURA NOTES.

The rainfall for the late storm was 2.07 inches at this point, making 12.78 inches for the season, against 19.70 inches to the same date last year. A good crop is assured, and the honey men are particularly jubilant.

THE GREAT FER-DON

Opened In The People's Theater Last Night With His Diamond Cluster Band And The Dixie Minstrels.

Large Audience Enjoys Entertainment And Demonstrations.

The first night's entertainment given by the Great Fer-Don at the Peoples Theater, on Main street, last evening, was a big success. Since the opening of the rainy season Fer-Don has been looking for a place large enough to accommodate the immense audiences which have been attending his out-of-door lectures and entertainments.

The securing of the large People's Theater, and the low price of admission, which is ten cents, with good seats for all, and the excellent programme rendered, tends to make the Great Fer-Don's popularity greater than ever.

The bill this week is "The Dixie Minstrels and Uncle Ephriam's Return," with a number of special vaudeville features between. A number of new people have been added to the company with more to come, which will make a stronger show than was ever had at the free show.

One of the features of each evening will be the demonstrations of bloodless surgery, when the lame will be made to walk and the deaf to hear. These demonstrations will be made by the European Medical Experts who have offices at 745 S. Main street. At these offices the doctors are treating and curing more chronic diseases than all others combined. Their success has been so great that the sick and afflicted are coming from all parts of the Southwest to visit them and find health through their European treatment. They treat all chronic diseases, rheumatism, deafness, hip joint diseases, female troubles, and remove tumors, cancers and gall stones without the use of the knife.

MEN

DR. TAYLOR. The Leading Specialist.

I might, no doubt, with fair results, extend my practice to include all human ailments and diseases, but I am assured that I could not have the unfailing success which I have attained through a twenty-five year's devotion and study to the special diseases of men. I have in that time developed methods entirely my own and I have never undertaken a case that I have not cured. As proof of my claim:

I am always willing to wait for my fee till a cure is effected.

Organic Weakness, Lost Vigor, Contracted Disorders, Varicocele, Hydrocele, Specific Blood Poison, Piles and Stricture are among the ailments I invariably cure.

EXAMINATION FREE

I offer not only FREE Consultation and advice, but of every case that comes to me I will make a careful Examination and Diagnosis without charge.

If you cannot call, write for Diagnosis Chart. My offices are open from 9 a. m. to 9 p. m. Sundays from 9 to 12 only.

Dr. Taylor & Co.

305½ SOUTH SPRING ST.

Cor. Third Street, Los Angeles, Cal.

Free to the Ruptured

Simple Home Cure that Anyone Can Use Without Pain, Danger or Loss of Time from Work

SENT FREE TO ALL

I cure rupture without operation, pain danger or loss of time. When I say cure I do not mean hold, but a cure that stays cured and does away with trusses for all time.

To convince you and your ruptured friends that my Discovery actually cures I want you to test it without one cent expense to yourself. Remember, I am not trying to sell you a truss, but I offer you an absolute, perfect and permanent cure that means freedom from pain and suffering, a largely increased physical and mental vigor, a fuller enjoyment of life's blessings and years of comfort and satisfaction added to the length of your life.

Don't send any money, simply fill out the coupon below, indicate on the diagram the location of the rupture, and mail it to me. Don't neglect this important matter a single day or continue to be tortured any longer by cheap, ready-made trusses. My remarkable offer is the fairest ever made and should be taken advantage of immediately by all rupture sufferers.

Free Treatment Coupon

Mark on the diagram the location of the rupture, answer the questions and mail this to Dr. W. S. RICE, 561 Main Street, Adams, N. Y.

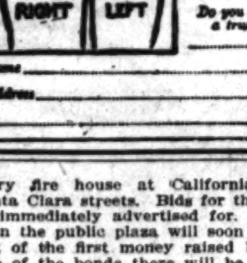

Age ______
Time Ruptured? ______
Does Rupture pain? ______
Do you wear a truss? ______
Name ______
Address ______

BE A MAN

Full of Vigor and Perfect Powers

If You Are Suffering From Any Weakness or Any Other Disease Peculiar to Men, Seek My Expert Services at Once.

DR. MILES. The Master Specialist.

PAY AFTER I HAVE CURED YOU

I want to impress it upon every weak man that I can make him strong, vigorous, healthy, alert and free from every taint of disease and weakness. I have limited my specialty in practice to only a few of the more important disorders, so that I could KNOW these thoroughly, my experience along this one path for twenty-five years qualifies me to say positively that such troubles as Lost Vigor, Varicocele, Hydrocele, Stricture and "Weakness" can be cured perfectly—so as to stay cured. Of course I use different methods than the ordinary physician. Most of these are original with me and were devised for just such cases as the ordinary courses of treatment fail to reach.

My Fee in Any Uncomplicated Ailment of Men is Only $10.00

Dosing the system with powerful stimulants and tonics in an effort to restore functional vigor can have but one final result: The condition is rendered worse than before. "Weakess" is merely an indication of a low form of inflammation in the prostate gland, and this inflammation is but aggravated by stimulating remedies that excite temporary activity. I employ the only scientific and fully effective treatment for "weakness" which effects a permanent cure by restoring the prostate gland to a sound and healthy state. I obtain complete results in every case I treat. Interesting literature and a beautifully engraved chart free if you will call.

EXAMINATION FREE

I offer not only FREE consultation and advice, but of every case that comes to me I will make a careful examination and diagnosis without charge. No ailing man should neglect this opportunity to get expert opinion about his trouble.

If you cannot call, write for Diagnosis Chart. My offices are open all day from 9 A. M. to 9 P. M. and Sundays from 9 to 12 only.

THE DR. MILES CO.

453 1-2 South Spring St.

Corner Fifth and Spring Sts. Los Angeles, Cal.

MEN'S DISEASES

Varicocele, Stricture, Contracted Disorders, Specific Blood Poison; Prostatic, Rectal and Skin Diseases

You Can Pay When Cured

The Only Cure for Weakness

It is a well known fact that Dr. Harrison & Co. are the only specialists on the Coast curing all forms of weakness with celerity and certainty. Theory and practice are different propositions. Any scheming pretender, by plagiarizing excerpts from standard authorities, can elaborate a very beautiful and attractive theory. Only the legitimate specialist with a wide experience and expert practical knowledge, gained by many years of hard study and research, can effect the cure. Sixteen years of eminently successful practice, right here in Los Angeles, is our best recommendation.

We will cheerfully pay One Thousand Dollars to any specialist who can produce a case of weakness occurring in any man of good habits, under the age of 45, not complicated by any organic disease of the heart, liver or kidneys or by the sequelae of chronic venereal disease, that we cannot completely cure in from four to six weeks, by our new and improved method of local treatment. The local treatment is entirely painless and does not involve the use of "instillations, suppositories," etc. We will effect the cure without prescribing a single drop of medicine and without using a single pill, tablet or granule.

CONSULTATION, EXAMINATION AND EXPERT DIAGNOSIS MADE.

DR. HARRISON & CO.

202½ South Broadway, Cor Second St.

PRIVATE ENTRANCE ON SECOND STREET.
HOURS—9 to 4, 7 to 8. SUNDAYS, 9 to 12.
CALL TODAY. IF YOU CANNOT CALL, WRITE FOR LITERATURE.

The Doctors Who Cure

DR. A. J. SHORES.

$3 A MONTH $3

CATARRH—Deafness, Asthma, Lung Troubles, Rheumatism, Hay Fever, Epilepsy, Hysteria, Insomnia, Heart Troubles, Diseases of the Stomach, Kidneys, Liver, Bowels and Bladder, and all Curable Nervous Chronic and Private Diseases of both sexes.

ALL EXAMINATIONS FREE THIS WEEK

A New and Wonderful Treatment for all Catarrhal Diseases

Including DEAFNESS, ASTHMA AND LUNG TROUBLES. To prove the superior merits of this wonderful treatment, Drs. Shores will treat all who apply this week until cured for the low fee of $3 a month for all Catarrhal diseases; no other charge or expense, all medicines free. This is the Catarrh sufferer's opportunity. Consultation free. Home Treatment Cures. Write for Free Symptom List if you cannot call. Office Hours: 9 a.m. to 4 p.m. Evenings, 7 to 8. Sundays and Holidays, 10 a.m. to 12.

DR. G. W. SHORES.

MEN A SPECIAL DEPARTMENT FOR MEN

Drs. Shores maintain a Special Department exclusively for the treatment and cure of all diseases of Men, no matter how caused. You may consult Drs. Shores about the most delicate of embarrassing troubles, with the assurance that you will be given honest advice and skillful treatment, and everything will be STRICTLY PRIVATE AND CONFIDENTIAL. Men who are weak and failing—the victim of Blood Poison and all others who need the counsel and aid of experienced and kindly physicians, are cordially invited to consult this department and be advised FREE OF CHARGE. We cure more men than all the "Fake Medical Institutes" in the city combined. No cheap hired doctors.

So sure is the cure under Drs. SHORES' MODERN METHODS in all private diseases that you may arrange to pay the fee for a cure in small weekly or monthly installments, as the cure progresses, or you may pay when CURED. No matter what your trouble is or who has failed to cure you, consult these Master Specialists, free of charge, and learn how you can yet be cured. CALL OR WRITE.

The Prostate Gland

Drs. Shores are pioneers among the Medical Profession in discovering that nearly every case of so-called "Weakness" in men is due to enlargement or inflammation of the Prostate Gland. Imitators now copy Drs. Shores' advertisements, and claim to relieve this trouble—but Drs. Shores' treatment is not given or even known by any "Fake Medical Company" in the world.

The treatment is local—it is original and scientific, and is the only effective method to CURE this common and terrible trouble. You cannot get this treatment anywhere else on earth—as given by Drs. Shores—hence if you want a CURE apply direct to Drs. Shores & Shores, the originators of the wonderful treatment.

Drs. Shores & Shores, Expert Specialists, 445 1-2 S. Spring St. Los Angeles

Diseased, Weak Nervous

MEN CURED $10

VARICOCELE
BLOOD POISON
PRIVATE DISEASES
NERVOUS DEBILITY
CONTRACTED DISEASES
URETHRAL OBSTRUCTION

CURED QUICKLY, SAFELY and SURELY.
Consultation and Examination FREE.
HOURS—8 a.m. to 8 p.m. Sundays, 9 to 1 p.m.

DR. GORDON'S Medical Offices Rooms 8-14. 452½ S. Broadway, Cor. 5th st. Los Angeles, Cal.

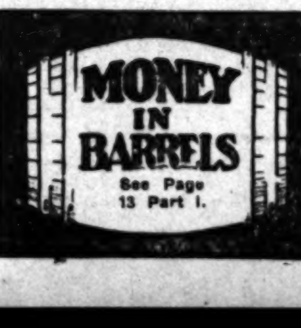

NEW FURNITURE STORE.

Your Credit is good for furniture, carpets, stoves, etc. 509-511 So. Main St.

ALFRED BENJAMIN & CO.S
Correct Clothes for Men.
Sold by
James Smith & Co.
137-139 S. Spring St.

Delicate Women

who suffer from sleeplessness, backache, or pain will find relief by taking Dr. Miles' Anti-Pain Pills. They are quick in action, relieving headache in a few minutes, while nearly every other form of pain yields to their soothing influence. A great many women have found that a few carried with them, insures immunity from suffering."

"I am one who has suffered for 12 years every month. For several years I took doctors medicine, until I gave up to suffer until death. One day when I was in great pain, Mr. Sales, for whom I was working, gave me a box of Anti-Pain Pills. At first I refused them but he insisted on my giving them a trial, and I must say they are the only thing that I ever took that relieved me without putting me to sleep. Last August I began to use them and to-day I am willing to say that I am cured as I had only one pill this month. I recommend them to women who suffer, and believe they can live without pain if they will take Dr. Miles' Anti-Pain Pills."
CHARITY A. HIGHTOWER, Caldwell, Texas.

Dr. Miles' Anti-Pain Pills are sold by your druggist, who will guarantee that the first package will benefit. If it fails, he will return your money. 25 doses, 25 cents. Never sold in bulk.
Miles Medical Co., Elkhart, Ind

LADIES

DR. CARTER'S MONTHLY REGULATOR

ALWAYS relieves the most obstinate Monthly Irregularities in a few hours.

It will not injure the most delicate woman and is POSITIVELY GUARANTEED in every case.

Ladies are cordially invited to call and consult free of charge, a regular licensed physician of 25 years' experience in treatment of Monthly Irregularities, Sterility, Change of Life, Cancer and all diseases peculiar to women, by improved methods, without resorting to painful and dangerous operations.

Ladies wishing to remain under the doctor's PERSONAL CARE will be received in their private home, supplied with trained nurses and every convenience for the comfort and safety of patients.

PAINLESS CHILDBIRTH assured expectant mothers. Consultation free and strictly confidential. Hours 9 a. m. to 8 p. m. Sundays 10 to 12 a. m.

DR. AND MRS. CARTER
204 Mercantile Place, over 343 S. Spring Street
Home Phone F8758; Main 4870.

No Charge

is made for our services and only a small amount is asked for the medicines in use in your treatment. Sufferers of catarrh should not fail to consult us.
LOS ANGELES MEDICAL INSTITUTE
Fourth Floor Remich Building.
317 SOUTH BROADWAY

CHICHESTER'S PILLS

THE DIAMOND BRAND. Ladies! Ask your Druggist for Chi-ches-ter's Diamond Brand Pills in Red and Gold metallic boxes, sealed with Blue Ribbon. Take no other. Buy of your Druggist. Ask for CHI-CHES-TER'S DIAMOND BRAND PILLS, for 25 years known as Best, Safest, Always Reliable

SOLD BY DRUGGISTS EVERYWHERE

MEN AND WOMEN. Use Big G for unnatural discharges, inflammations, irritations or ulcerations of mucous membranes. Painless, and not astringent or poisonous. Sold by Druggists, or sent in plain wrapper, by express, prepaid, for $1.00, or 3 bottles $2.75. Circular sent on request.

MORPHINE

and other drug habits are positively cured by HABITINA. For hypodermic or internal use. Sample sent to any drug habitue by mail. Regular price $2 per bottle at your druggist or by mail in plain wrapper. **Free** DELTA CHEMICAL CO., St. Louis, Mo. For sale in Los Angeles by Sun Drug Co.

Don't waste money on deceptive advertisers, patronize the Reliable Specialist, Dr. Merrill, of New York University. 27 years' experience. Blood Poison, Varicocele, Stricture, Weakness, Piles, and all Genito-Urinary Diseases cured.

Charges reasonable. Consultation free. Rooms 3-4-5, 206½ South Broadway.

McBurney's

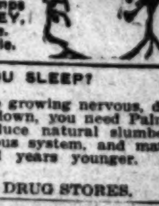

Kidney, Bladder and Rheumatism Cure. One Bottle Cures. Prepaid $1.50. All Druggists. Send 25c in 2c stamps to W. F. M'BURNEY, 2007 Vermont Ave. for a sample bottle.

CAN YOU SLEEP?

If not, and you are growing nervous, despondent and run-down, you need Palmo Tablets. They induce natural slumber, build up the nervous system, and make you look and feel years younger. 50 cents. Book free.
AT ALL SUN DRUG STORES.

Weak Men and Women
VITALIZ

The new wonderful dry-cell Belt. No bother, just wear it; strongest belt in world. Cures backache, lumbago, kidney, stomach, nervous troubles. Powderful appliance for $5. Come and see our new 1908 Belts; best belts made. All kinds.
F. BRANTVERNE, 1102 Maple Avenue.

The American Drug Co.
Pacific Electric Building
California's BEST Drug Store

Finest Display of
OSTRICH PLUMES
and Feathers in Los Angeles
Prices that are not duplicated
MARVEL MILLINERY
241-24? South Broadwa

FEBRUARY 5, 19..

... H Touring-car ... ower, $4,000

...KLIN

... Wrong.

...ther desperately ...ngly right. And ... which.

...ing none of the troubles ... yet far more efficient, ... advantage.

...n that is stronger and ...n is either a foolish fad

...nto the very frame of the ...ather than clumsy over ...ither a passing notion of ... taken in automobiling. ... and decide.

...Hamlin ... Los Angeles, Cal.

...t Directory.

HIGH LOT... At Low Prices

In Manchester Heights ... tract is one of the most ... vated additions adjoining ... Angeles, located at the ... west corner of Vermont ... Manchester avenue, and ... a clear view of the entire ... ley surrounding Los Angeles ... and of the mountains, ... one of the most delightful home tracts in the world.

FREE EXCURSIONS DAILY

Located one block from $14,000 public school ... across the street from a ... olic school. During the ... just passed we have planted the shade trees, making ... miniature park, the ... work is now nearing completion at the cost of $35,000 ... the water system has ... fully installed.

Prices $300 to $750. ... $25 down and $10 per ... Call for free tickets ... out. Office open Sunday.

Grider - Hamilton - Oswald ... 225 W. SECOND ST.

Have You Seen Windermere Park?

The ideal home site. Phone ... auto, or take Bimini ... marked Heliotrope Drive.

Large Lots 50 to 75 feet frontage. 150 feet deep.

$800 Up

Cook & Co. 708-710 GRANT BLDG. 4th and Broadway. Main ... Ex. 277. Tract phone E9340.

Colorado River Valley ... $15 and up. These lands come under ... irrigation at Yuma, Ariz. Great opportunity for investors. COLORADO VALLEY REAL ... CO., 419 Bryson ... Main 8759.

BEAUMONT ... Excursions every Sunday and ... day. Round trip, $1.. ... 226 MERCANTILE PL. Home F 4668

Miramonte P... Beautiful, well built up suburb, ... of the city line. Lots $25 and upward, 10 per cent ... $10 monthly. RUFUS P. SPALDING, owner ... Hellman Bldg. Phones Home ... Main 8004.

PALOMAR LOT... Best home lots for the price ... utes from 6th and Main, on ... Ana electric line. $150 and up ... terest, no taxes. Easiest terms ... ERKENBRECHER SYNDICATE ... 122 West Sixth Street.

KINGS COUNTY LA... 20, 40 and 80-Acre Tracts ... as $60 an Acre. GEO. C. PECKHAM & CO. 203-4-5 Union Trust Bldg.

Have you seen Florentine Sq...

Between Huntington Court and ... Park. Lots $300 up. An ideal ... folks of moderate means. LYONS ... CO., 205 Mercantile Place.

(WHAT OTHERS ADVERTISE. WE SELL FOR LESS.) Hamburger's Hamburger's Hamburger's Hamburger's Hamburger's Hamburger's (WHAT OTHERS ADVERTISE. WE SELL

WEDNESDAY'S GREAT "TRADE SALE" OFFERINGS

$1 Embroideries and Demi Flouncings 25c

Fine quality cambric, swiss and nainsook in wide bands, demi-flouncings in the daintiest of patterns for shirt waist fronts or panels; also corset cover widths and edges for trimming suits and lingerie; new assortment of patterns daintily worked in embossed or shadow effects.

Hamburger's
SAFEST PLACE TO TRADE

$1 for 44-in. Black French Voiles
Worth $1.50

Only 500 yards of this popular material; fine twine weave in very sheer open mesh effect; light weight, crisp finish, and guaranteed not to wrinkle or hold the dust; an excellent black; the finest of pure woolen yarns; has inch selvage, and is positively worth $1.

"Trade Sale" Carpets and Room Rugs

Second Day With a Feast of Bargains

Extraordinary values marked this sale as one of the greatest of the season. Included are such carpets and rugs as "Axminsters," "Velvets," "Brussels" and "Tapestry." Among the rugs are "Shervans," "Kozahs," "Moussels," "Irans" and "Kurdistans." Many are specially selected from original packages.

90c Tapestry Brussels Carpet . 55c
$1.20 10-Wire Brussels Carpet 75c
$1.35 Axminster Carpets . . . 95c
$1.50 Heavy Wilton Carpets $1.10
$1.75 Fine Brussels Carpet . $1.15
$1.90 "Savonierie" Carpet . $1.35
$1.35 Velvet Carpet 85c

Choice Oriental Rugs, Worth $40, at $19.50
$8.50 "Art Loom" Wilton Rugs $3.94
$55.00 "Art Loom" Wilton Rugs $37.50

Silk Petticoats

Second Floor

GREATEST VALUES WE HAVE EVER FEATURED

Which Means the Greatest Values Ever Offered in the City—"Memorable Tuesday" and "Trade Sale," a Double Event. You Will Appreciate the Beauty and Extremely Low Price Named Only by Personal Inspection of the Garments

Our local buyer was the first from Los Angeles to reach the Eastern market; this and the fact that financial conditions are very unsettled among the Eastern dealers afforded an opportunity for the purchase of several hundred silk petticoats at prices that are less than the materials would ordinarily cost if purchased by the yard; "spot cash" was an important factor in the deal; we are passing these splendid values on to you at the same saving prices as we paid; the lot includes some of the handsomest garments we have ever shown in our salesroom, and the values are so extraordinarily low that we are anticipating the biggest sale of its kind ever held in Los Angeles.

$9.95 For $13.95 to $16.50 Silk Petticoats

A very choice assortment of handsome garments made of an extra quality taffeta silk; this lot includes some of the finest silk petticoats we have ever placed on sale at a special price; the assortment includes black and colors and all of the most wanted styles to choose from; not one garment in the lot worth less than $13.95, while most of them are regular $15 and $16.50 values.

$6.50 For $10.50 and $12.50 Silk Petticoats

Only a hundred of these handsome silk garments at this price; at the regular values of $10.50 and $12.50 are the best petticoats ever shown in this or any other store; fine taffeta silk in black, also all colors; deep circular pleated flounces; trimmed with fine tucks, ruchings and strictly tailored effects.

$4.50 For $7.50, $8.50, $10 Silk Petticoats

Are the most extraordinary values we have been able to offer; a fine quality rustling taffeta silk in more than a dozen different handsome styles; have deep circular flounces of fine tucks and shirring; strictly tailored effects; splendid dust ruffles of silk and cotton taffeta.

(WHAT OTHERS ADVERTISE. WE SELL FOR LESS.) Hamburger's Hamburger's Hamburger's Hamburger's Hamburger's Hamburger's (WHAT OTHERS ADVERTISE. WE SELL

'RAH FOR FLAG.

LUMPING GOLD FOR JACK TARS.

City and County Expected to Sign Checks.

"Fighting Bob's" Men to Be Royally Treated.

Committee Meeting Bubbles With Enthusiasm.

About $25,000 worth of jollity may be expected by the officers and 16,000 bluejackets of "Fighting Bob's" fleet when they become guests of Los Angeles. Yesterday the committee of citizens appointed by the Mayor to make arrangements for their entertainment voted unanimously to ask the City Council and the Board of Supervisors to contribute $5000 each toward defraying expenses. In addition to the $10,000 in view in those directions, it is hoped to raise not less than $15,000 more by popular subscription.

At 9:30 o'clock this morning the City Council will take up the matter, and these representatives of the Fleet Committee will be present to urge the necessity of the appropriation: Mayor Harper, Vice-Chairman Robert Wankowski, Joseph Scott, Gen. Adna R. Chaffee, J. C. Drake, Frank Wiggins, F. J. Zeehandelaar and Supervisor Charles L. Patterson. Yesterday a number of legislators pledged their support to the request for cash.

There may be some question as to the legality of appropriating $5000, as the charter provides that no greater sum may be expended than $3000 in any current year for public celebration. City Attorney Hewitt was asked for an opinion on the subject to guide the Council in its action this morning.

The Board of Supervisors will take action at its next meeting. Supervisors Eldridge and Patterson, as members of the Fleet Committee, favor an appropriation by the county, and they declared yesterday their belief that the board would vote the needed $5000.

GREAT ENTHUSIASM.

There was great enthusiasm at the meeting of the Fleet Committee yesterday, and the plans of the subcommittees for making the entertainment of the officers and sailors a great popular and patriotic function were heartily approved. Vice-Chairman Robert Wankowski presided, in the absence of the Mayor.

Chairman Motley H. Flint of the subcommittee charged with amusing the sailors, presented a report estimating that the four days' barbecue for a total of 3500 men each day would cost approximately $3000. The cost of the materials at current market prices would be $2000, not counting the tables and benches, fruit and the serving. It was stated that a café proprietor had offered to manage the barbecue for 20 per cent of the $4000 expended for food. The ladies of the Grand Army have volunteered their services in waiting on the guests, and the aid of other women's organizations will be enlisted, if possible.

Mr. Flint read a proposition from John B. Lehigh of the Chutes to lease the park to the Fleet Committee for the barbecue, athletic sports, flstic bouts and "Wild West" show for $500 a day. A second proposal was for the committee to hold its exercises at the Chutes without charge, the park management to derive revenue from charging an admission fee. Action was deferred, pending further investigation.

The railroads' terms for the transportation of the sailors from beach points to Los Angeles and thence to the scene of the barbecue were unanimously accepted, on motion of Gen. H. G. Otis. Half-fare will be granted all men of the fleet to the city, and no fare will be charged within the limits of Los Angeles.

On suggestion of Chairman W. D. Woolwine of the Finance Committee it was made clear that acceptance of the generous offers of the electric railways does not exempt them from contributing to the general entertainment fund.

BALL AND BANQUET.

Chairman Joseph Scott of the Banquet Committee advised that a dinner of 250 covers be given at the Hotel Alexandria for the officers. Two hundred citizens will also be invited, each member of the Fleet Committee being permitted to name two guests. These names will be passed upon by a special invitation Committee, which will also select the remaining guests. The banquet will cost $25 a plate.

There was unanimous concurrence in the plan of Gen. Wankowski to give a ball on an elaborate scale, to which 500 residents, in addition to the fleet's officers, will be bidden. The tickets will be $10, and $2.50 for each extra lady. Each member of the Fleet Committee may name ten guests, who will be passed upon by the Invitation Committee.

Not one cent of the general fund will be expended for the banquet or the ball. Vice-Chairman Wankowski was made general treasurer of all the committee's moneys.

On motion of Chairman Woolwine of the Finance Committee the Mayor was empowered to add five more men to the General Committee. The appointees are Fred A. Hines, R. W. Burnham, W. M. Garland, Leo Youngworth and F. Q. Story.

Before the meeting adjourned, F. J. Zeehandelaar urged the importance of appropriations by city and county, on the ground that the wealthy owners of downtown buildings never pay their share for public-spirited affairs, while the poor merchant is constantly assessed.

MONEY IN BARRELS
See Page 13 Part I.

FIGHTING DAYS RECALLED.

Corregidor Camp Observes Anniversary of Philippine Insurrection—Patriotic Speeches.

Forty members of the Corregidor Camp, Army of the Philippines, observed the anniversary of the Philippine insurrection, last night, by an informal banquet in Mammoth Hall.

Col .C. M. Moses, of the First Colorado Volunteers, spoke of trying experiences in the islands and referred to the heroism displayed by so many of the soldiers.

P. C. Mulqueeny discussed needed legislation for the army and told of some of the measures that have been passed in favor of veterans of the Spanish War.

Adjutant Strasburg gave an interesting account of his voyage to the Philippines—across the Atlantic and by way of the Suez Canal.

A letter was read from Col. Fife, of the First Washington Volunteers, who spoke last night before Nelson A. Miles Camp at the Presidio, San Francisco. He extended best wishes for the success of Corregidor Camp, and regretted that he was unable to be present at the annual observance of an event that meant so much both for the far-off islands and for the home country.

While the speakers last night expressed their belief that complications with possible foreign foes will be settled amicably, they all asserted that they are ready to don uniforms once more if the country needs their services.

At the business session, these officers were installed: Commander, H. A. Harbour; senior vice commander, C. M. McLachlan; junior vice commander, B. H. Cook; adjutant, H. Strasburg; paymaster, E. L. Candy; officers of the guard, C. D. Pence; guard, P. C. Reed; bugler, A. L. Pearson.

DIES IN DES MOINES.

Mrs. Updike, wife of C. F. Updike, No. 946 Every street, this city, died January 28 in the Methodist Hospital, Des Moines, Iowa. The remains will be brought here for burial, and the services will be held at the Central Christian Church tomorrow afternoon at 2 o'clock. Burial will be in Glendale Cemetery. Beside the widower, Mrs. Updike leaves a little daughter.

Selling Out Silverwood's Wholesale Hou

This we must do by March first—that gives us less than 30 days, and things must move out in a hurry.
1908 is to be a year of many changes for us—there is to be no more wholesaling, and our family of retail stores will be added to by establishing branch in different parts of the State.
Our store on Spring street is to be extensively remodeled and there will be numerous improvements all around.
But first of all, our wholesale house must be closed out and it's "all hands to the wheel" until this is accomplished.

This Sale is Different

As a usual thing, when you attend a sale, you are greeted with a miscellaneous lot of junk that is made up of "seconds," discontinued lines, odds and ends, shelf-worn goods, etc.

This Silverwood Sale is different—the goods are clean, new and bright—many of them, such as shirts, etc., being placed on sale in the original wholesale boxes. The styles you find at this sale are not seasons old, but just the very cream of this season's choicest productions.

Goods Must Move Out in a Hurry---We've $60,000 Worth to Close Out

An Extraordinary S

This is the most extraordinary sale ever held in California—the facts that the assortments are so new, so new and fresh and the prices so much lower than you pay for such high-grade goods, are sufficient to crowd stores from early morning until closing time. If you people recognize and appreciate an honest sale, drop store today and be convinced.

Remember that we're not advertising, by any me the different lines of goods that are on sale. You may pecting to find 'most anything you need in the way wear and you'll find it here—and on sale at a surpri tion. Best of all, you're getting Silverwood quality price that will buy only the most commonplace goods

Thousands of Silverwood Shirts

Wholesale Prices

Best for your money, in every way, at regular prices. Can you afford to NOT buy them now, while they are selling at cost?

Thousands to pick from—and every one perfect; new designs, new styles. They're Silverwood shirts—the shirts you would buy and consider exceptional values any time at regular prices.

$1.00 Shirts	75c
$1.50 Shirts	$1.05
$2.00 Shirts	$1.35
$2.50 Shirts	$1.65
$3.00 and $3.50 Shirts	$2.15

We want to impress it upon you that we are selling these shirts to you at the same price the retail dealer pays the wholesaler.

"Ready and Right"

The Better Suits---On Sale Only at The Broadway Retail Store

Every one of these finely tailored suits on sale at a price that by no means represents its true value.

You know, yourself, that no better suits are made than our famous Ready and Right. The styles are always original and the designs and fabrics without fault. Regular prices are none too high for the value that's in every suit.

$9.85 for All $15 Suits.	$2.15 for Trousers, Reg. $2.50 and $3.
$14.95 for All $20 and $25 Suits.	$2.85 for Trousers, Reg. $3.50 and $4.
$18.85 for All $30, $35 and $40 Suits.	$3.85 for Trousers, Reg. $4.50 and $5.
$9.85 for All $15 Raincoats.	$4.85 for Trousers, Reg. $6 and $8.
$14.85 for All $20 and $25 Raincoats.	

Better Look to Underwear Needs Now

Wool, silk and wool and cotton garments—highest class goods—the kind you like to buy and wear. Yours now at a saving that is well worth considering. Really too good to miss.

$1.50 Union Suit	95c	
$2.00 Union Suit	$1.37	
$4.00 Union Suit	$2.37	
$2.50 Union Suit	$1.75	
$3.00 Union Suit	$2.37	
$3.50 Union Suit		
$5.00 Union Suit		

	Each.	Dozen.
50c Cotton Ribbed	37½c	$4.25
75c Cotton Ribbed	50c	$5.75
50c Cotton Ribbed	37½c	$4.25
$1.00 Imported Balbriggan	75c	$7.50
$1.00 Derby Rib	75c	$8.50
$1.25 Gray	85c	$10.50
$1.00 Gray	75c	$8.50
$1.25 Cashmere	85c	$10.50
$1.25 Heavy Ribbed	85c	$10.50
$1.25 Wright Fleece	85c	$10.50
$1.50 Wool	$1.12½	$12.50
$1.50 Worsted	$1.12½	$12.50
$2.50 Silk Worsted		
$2.00 Silk Worsted		
$3.00 Silk Worsted		
$2.50 Silk Worsted		
$3.00 Silk Worsted		
$3.50 Silk Worsted		

5000 Night Gowns

50c Night Gowns	37½c
75c Night Gowns	45c
$1.00 Night Gowns	65c

Gloves at Wholsale

All $1.00 Gloves	$ .75
All $1.50 Gloves	1.12½
All $1.75 Gloves	1.32
All $2.00 Gloves	1.50
All $2.50 Gloves	1.90

25,000 Pairs of M

All 25c Fancy and Plain M each; $2.25 dozen.
All 35c Fancy and Plain M each; $2.25 dozen.
All 50c Fancy and Plain M each; $4.50 dozen.
All 25c Black and Gray M each; $2.25 dozen.
All 75c Silk Plates $6 a doz.
All $1.50 Pure Silk $1.35 doz.

Silverwood Stores

221 South Spring — **Broadway and Sixth**

Bakersfield and Long Beach

Bartlett Music Co. Opp. City Hall, 231-35 S. B'way

SPECIAL A POUND BOX OF DELICIOUS MEXICAN KISSES 25 CENTS

Leavitt

TWO THE BEST PLACES TO EAT NEVER TIRED SOUTH SPRING ST. LOS ANGELES

In Two Parts, Complete

Twenty-seventh Year.

PER ANNUM, $9.00

THE WEATHER.
BRIEF REPORT.

FORECAST—For Los Angeles and vicinity: Cloudy, light northeast wind, changing to west. For San Francisco and vicinity: Cloudy; unsettled with occasional light showers; fresh southerly wind.

Sunrise, 6:46; sunset, 5:28; moon rises 10:48 p.m.

YESTERDAY—Maximum temperature, 66 deg.; minimum, 44 deg. Wind, 5 a.m., northeast; velocity, 6 miles; 5 p.m., west; velocity, 6 miles. At midnight the temperature was 51 deg.; clear.

TODAY—At 2 a.m. the temperature was 50 deg.; clear.

The complete weather report, including comparative temperatures, will be found on page 15, Part I.

POINTS OF THIS NEWS IN TODAY'S ISSUE OF The Times

INDEX.

Banker Morse Flees to Europe.
Roosevelt Sentence Today.
Blizzards Rage Throughout East.
Countess Yarmouth Gets Divorce.
Puts End to France's Policy.
Death of News From Middle West.
News of Pacific Slope States.
Public Printer Stillings Suspended.
Gay Must Stay in Madhouse.
Of the Sporting News of the Day.
Latest Reports: Financial.
Shipping: Weather Report.
Briefly in Brief: Vital Record.

Miner Killed by Brewer's Auto.
Old Pauper Wants Citizenship.
Ed Rogers Goes Back to Jail.
Public Service: News of Courts.
New Witnesses in Corwell Defense.
News of Mines and Mining Men.
The Editorial Page: Pen Points.
Music and Topics of the Stage.
Notes in Los Angeles Society.
Story: Serial Story: "Hill Rise."
News of Los Angeles County.
Our South Counties' News.
Last Day for Local High Schools.

SYNOPSIS.

CITY. William Abbott, minister, struck and killed on Sixth by automobile, owned and by Edward R. Maier, brewer, fastens with victim to hospital, reports to police and is released. Ed Rogers, "authoress," returned to City Jail, her mind is airy and....Inmate of County Farm, bears a voter, hobbies into court ...citizenship papers; application op...Court of Appeal decision sus...ordinance barring minors ...rooms....Convicted murderer ...gypsy led to his undoing. ...year over spending of fund ...Angeles....State Board ...here on tour....Brave ...life for others on Broad...racing at Arcadia track. ...permits closed-shop fail...bill....Freshman at Occi...ega has mild case of small...witnesses in case of woman...for murder....High School ...for violating speed ordi...Vestry of St. Paul's Pro...declines to accept rector's ...Workhouse to be built ...of Elysian Park hills....So...threaten Mayor because not ...to hold meetings on streets. ...to set aside indictments ...former Coroner denied in Su...court....Jury decides against ...suit of late husband's broth...wife will....Alumni day at Los ...and Polytechnic High Schools. ...woman bound by burglars, suf...from shock.

NORTHERN CALIFORNIA. Ven...heroine, in male attire, ...through storm-flooded cañon ...through deep water in ...stark, and wins....Gail Bor...as City Trustee of Alham...campaign for incorporation ...Ranch hand takes his ...at Montalvo....Baboons break ...steal luncheons in Ocean ...hotel-house....Colton woman ...husbands....Sudden death of ...of The Times....Dismissal ...prosecution saves many ...from scandal in Santa Bar...highway to Los Ange...complaint in Pasadena. ...out with big stick in San ...

SLOPE. Carson bank is ...and receiver is placed in ...Brothers and Older, editors ...Francisco Bulletin, again ar...libel charges....Shasta ...company wins important case ...United States Circuit Court. ...man bets he can stop ...and wins, but is killed ...visits Coast to study ...lines with view of in...British capital....Petaluma ...suicide after failing to ...with whom he had had trou...the Exclusion League adopts ...calling on Congress to pass ...all orientals from United ...possessions....Stockton man ...getting favor for project ...Mokelumne to navigation. ...quarry blast off face of ...Siskiyou cavern that appears ...to early human habitation. ...two bricklayers quit Build...Council in disgust at trick...ments chief, Pin Head Mc...Chauffeur, indicted in Older ...case and arrested in Chi...fight extradition....Mark ...to save appropriation for ...school by appeal to Sacra...

...China and Russia reach ...and former country opens ...on Western Manchuria. ...Prince Ikisuli will release ...having secured promise of ...immunity guarantee from ...Great Britain to send ...to Pacific waters. ...ministry announces ...quality and pacification. ...country is promised, and

(Continued on Page 2, Part I.)